

The image shows a microfiche card with a grid of frames. The left side contains approximately 14 columns of frames, each containing a small document page. The text in these pages is mostly illegible due to the low resolution and small size of the frames. The right side of the card is a large, mostly blank area, possibly reserved for a title page or other large-format content. The overall appearance is that of a standard microfiche card used for document storage.

PDP11/34

EIS INSTRUCTION TESTS
AH-0018A-MC

11-DFKAC-A-DL-A

OCT 1976

COPYRIGHT ©1976

digital

FICHE 1 OF 1

Made in U.S.A.

This microfiche card contains a grid of frames. The first 10 columns of frames contain data, while the remaining 10 columns are blank. Each frame contains a small table or list of data points, which are too small to read clearly but appear to be organized in a structured format. The data is arranged in a regular grid pattern across the left side of the card.

103
104
105
106
107
108
109
110
111
112
113
114
115
116
117
118
119
120
121
122
123
124
125
126
127
128
129
130
131
132
133
134
135
136
137
138
139
140
141
142
143
144
145
146
147
148
149
150
151
152
153
154
155
156
157
158
159
160
161
162
163
164
165
166
167
168
169
170
171
172
173
174
175
176
177
178
179
180
181
182
183
184
185
186
187
188
189
190
191
192
193
194
195
196
197
198
199
200

1. ABSTRACT

THIS PROGRAM TESTS THE 11/34 EXTENDED INSTRUCTION SET
(ASH, ASHC, MUL, AND DIV) USING REGISTERS 0-5 AT-
LEAST ONCE WITH EACH INSTRUCTION.
THE PROGRAM SHOULD BE RUN FOR
AT LEAST 2 PASSES WITH ALL SWITCHES LOW. THE PROGRAM IS
DESIGNED TO RUN UNDER APT. AND ACT. SYSTEMS.
THIS PROGRAM IS A MODIFICATION OF THE LSI-11 EIS TEST.
IT HAS BEEN MODIFIED TO ACCOUNT FOR ANY LSI-11 - 11/34 DIFFERENCES.

2. REQUIREMENTS

2.1 EQUIPMENT

11/34 STANDARD COMPUTER
AND 4K OF MEMORY

2.2 STORAGE

PROGRAM STORAGE - THE ROUTINES USE MEMORY 0 - 17500

2.3 PRELIMINARY PROGRAMS

NONE

3. LOADING PROCEDURE

USE STANDARD PROCEDURE FOR ABS TAPES.

4. STARTING PROCEDURE

4.1 CONTROL SWITCH SETTINGS

SEE 5.1 (ALL LOW FOR WORST CASE TESTING)

4.2 STARTING ADDRESS

159
160
161
162
163
164
165
166
167
168
169
170
171
172
173
174
175
176
177
178
179
180
181
182
183
184
185
186
187
188
189
190
191
192
193
194
195
196
197
198
199
200
201
202
203
204
205

AFTER LOADING THE PROGRAM IT SHOULD ALWAYS BE STARTED AT 200.
IF IT IS DESIRED TO SAVE THE PASS COUNTER THEN THE PROGRAM
SHOULD BE RESTARTED AT LOCATION RESTRT (I.E. 222) OTHERWISE THE
PROGRAM CAN BE RESTARTED AT 200

4.3 PROGRAM AND/OR OPERATOR ACTION

4.3.1 STAND ALONE

- 1) LOAD PROGRAM INTO MEMORY USING ABS LOADER.
- 2) SET SWITCHES (SEE SEC 5.1) ALL LOW FOR WORST CASE.
- 3) START AT 200.
- 4) THE PROGRAM WILL LOOP AND "END PASS" WILL BE TYPED AFTER COMPLETION OF FIRST PASS AND EVERY 4TH PASS. HOWEVER TYPE OUT WILL BE SUPPRESSED IF BIT 5 OF LOCATION SENVM IS HIGH
- 5) A MINIMUM OF TWO PASSES SHOULD ALWAYS BE RUN.

4.3.2 UNDER APT

LOAD THE PROGRAM AND START AFTER SETTING THE DESIRED SWITCHES (SEE SEC. 5.1).

5. OPERATING PROCEDURE

5.1 SWITCH SETTINGS

IF NO HARDWARE SWITCH REGISTER IS AVAILABLE, THE PROGRAM AUTOMATICALLY USES THE CONTENTS OF LOC. 176 AS THE SOFTWARE SWITCH REGISTER. THE USER SHOULD SET THIS LOCATION BEFORE STARTING THE PROGRAM.

BIT #	OCTAL VALUE	FUNCTION
15	100000.....	HALT ON ERROR
13	020000.....	INHIBIT PRINTOUT

AN 8 BIT BYTE SENVM (I.E. LOCATION 421) HAS BEEN USED TO DEFINE THE OPERATING MODE. ALL TYPEOUTS CAN BE SUPPRESSED BY MAKING BIT 5 OF BYTE SENVM HIGH, IN OTHER WORDS BY PLACING A 20000 IN LOCATION 420

206
207
208
209
210
211
212
213
214
215
216
217
218
219
220
221
222
223
224
225
226
227
228
229
230
231
232
233
234
235
236
237
238
239
240
241
242
243
244
245
246
247
248
249
250
251
252
253
254
255
256
257
258
259
260
261

5.2 SUBROUTINE ABSTRACTS

5.2.1 HALT ROUTINE

THIS ROUTINE CALLED VIA JSR INSTRUCTION IS USED EACH TIME AN ERROR IS SEEN AND AN ERROR MESSAGE OF THE FORMAT GIVEN IN SEC. 6.1 IS TYPED OUT UNLESS SUPPRESSED BY THE SWITCHES DEFINED IN SEC. 5.1

5.2.2 TRAP CATCHER

A ".+2" - "HALT" SEQUENCE IS REPEATED FROM 0-776 TO CATCH ANY UNEXPECTED TRAPS. THUS ANY UNEXPECTED TRAPS OR INTERRUPTS WILL HALT AT THE VECTOR +2.

6. ERRORS

6.1 ERROR PRINTOUT

THE FORMAT IS AS FOLLOWS:

ADR ERRNM

WHERE:

ADR = ADDRESS OF ERROR
ERRNM = ERROR NUMBER
IN MOST CASES THE COMMENT BESIDE THE CALL FOR HALT SUBROUTINE TELLS WHAT WAS BEING CHECKED AND WHAT WAS EXPECTED. ALL PRINTOUTS WILL BE SUPPRESSED WHEN BIT 5 OF LOCATION SENVM IS HIGH. WHILE RUNNING UNDER APT THE DIAGNOSTIC WILL NOT SUPPORT SPOOLING OF CONSOLE OUTPUTS.

6.2 ERROR RECOVERY

RESTART AT 200 OR 222 (SEE SEC 4.2)

7. RESTRICTIONS

NONE

8. MISCELLANEOUS

262
263
264
265
266
267
268
269
270
271
272
273
274
275
276
277
278
279
280
281
282
283
284
285
286
287
288
289
290
291
292
293
294
295
296
297
298
299
300
301
302
303
304
305
306
307
308

8.1 EXECUTION TIME

NORMALLY FIRST "END PASS" WILL BE TYPED WITHIN 1 SECOND AND WITHIN 10 SECONDS FOR EVERY CONSECUTIVE 400 PASSES

8.2 STACK POINTER

STACK IS INITIALLY SET TO 600

8.3 PASS COUNT

A 16 BIT LOCATION "\$PASS" (I.E. LOCATION 406) IS USED TO KEEP PASS COUNT. IT CAN BE CLEARED BY RESTARTING THE PROGRAM AT 200

8.4 TEST NUMBER

A 16 BIT LOCATION "\$TESTN" (I.E. LOCATION 404) IS USED TO KEEP TRACK OF THE TEST NUMBER. UPPER BYTE OF THIS LOCATION GIVES THE ITERATION NUMBER AND THE LOWER BYTE THE TEST THAT WAS BEING EXECUTED

8.5 POWER FAIL

THE DIAGNOSTIC CAN BE POWER FAILED WITH NO ERRORS. TO USE, START THE TEST AS USUAL AND POWER DOWN THEN UP AT ANY TIME. THE PROGRAM SHOULD RESTART FROM TEST 0 AFTER TYPING "POWER" WITH NO ERRORS. HOWEVER IF THE PROGRAM IS STORED IN A MOS MEMORY THAT CAN NOT HOLD DATA WITH POWER DOWN THEN THE PROGRAM WILL NOT RECOVER FROM A POWER FAIL

9. PROGRAM DESCRIPTION

THIS PROGRAM TESTS ALL THE EIS INSTRUCTIONS OF THE 11/34 FOR ASH AND ASHC INSTRUCTIONS EVERY EVEN PASS IS EXECUTED WITH DESTINATION MODE 0 FOR ALL REGISTERS AND EVERY ODD PASS WITH DESTINATION MODE OF 67. THE DIAGNOSTIC DOES NOT MAKE A PASS WITH T BIT SET.

.ENDR

H01

DFKACA MACY11 27(732) 08-SEP-76 18:20 PAGE 7
DFKACA.P11

309

010
011
012
013
014
015
016
017
018
019
020
021
022
023
024
025
026
027
028
029

```

.ABS
.NLIST MD,MC,CND
.LIST ME
.MCALL .SEOP, .SACT11, .SAPTBL5, .SAPTHDR, .HEADER, .SETUP, PUSH, POP
.MCALL STARS, SWRSU
.TITLE DFKACA
*COPYRIGHT (C) DECEMBER 1975
*DIGITAL EQUIPMENT CORP.
*MAYNARD, MASS. 01754
*
*PROGRAM BY GLENN JOHNSON
*
*THIS PROGRAM WAS ASSEMBLED USING THE PDP-11 MAINDEC SYSMAC
*PACKAGE (MAINDEC-11-DZQAC-A2).
*
$TN=1
$SWR=160000 ;;HALT ON ERROR, LOOP ON TEST, INHIBIT ERROR TYP0UT

```

000001
160000

```

330
331
332
333      000000
334
335
336
337      001000
338
339      000000
340      000001
341      000051
342      000176
343      000007
344      000006
345      010701
346      010701
347      010703
348      001000
349      002000
350      004000
351      010000
352      000004
353
354
355      000020
356      000020 016572

```

.=0 ;TRAP CATCHER 0 - 776

.SACT11

```

DUMMY= 0
ERRNM= 1
F= 51
N= 176
PC= %7
SP= %6
SCOPE= 10701
SCOPE1= 10701
SCOPE3= 10703
SW09= 1000
SW10= 2000
SW11= 4000
SW12= 10000
TYPE= IOT

```

.=20
\$TYPE

0	357		000400		.=400			
	358	000400				.\$APTBL		\$CPUOP
0	359							
	360	000400				.\$APTHDR		3,5
U	361							
	362		000000			.\$APTHD		
	363	000000			COUNT:	.=COUNT+2		
	364		000002		PSWORD:	.=PSWORD+2		
	365	000002			TEMP1:	.=TEMP1+2		
	366		000004		TEMP2:	.=TEMP2+2		
	367	000004			TEMP3:	.=TEMP3+2		
	368		000006		TEMP4:	.=TEMP4+2		
	369	000006			TEMP5:	.WORD		
	370		000010		TEMP6:	.WORD		
	371	000010			TYPCNT:	.BYTE		
	372		000012		\$TPCNT:	.BYTE		
	373	000012			S0:	7		
	374		000014		S1:	-7		
	375	000014	000000		S2:	S1		
	376	000016	000000		S3:	-6		
	377	000020	000		S4:	-1		
	378	000021	000		S5:	40000		
	379	000022	000007		S6:	S5		
	380	000024	177771		S7:	40000		
	381	000026	000024		S8:	-2		
	382	000030	177772		S9:	2		
	383	000032	177777		S10:	S9		
	384	000034	040000		S11:	2		
	385	000036	000034		SWR:	177570		
	386	000040	040000		DISPLAY:	177570		
	387	000042	177776		TTYOUT:	64		
	388	000044	000002		\$TPB:	177566		
	389	000046	000044		\$TPS:	177564		
	390	000050	000002		\$CRLF:	.ASCIZ <15><12>/ /		
	391	000052	177570	020040	POWER:	.ASCIZ <12><15>/POWER/		
	392	000054	177570	047520				
	393	000056	000064					
	394	000060	177566					
	395	000062	177564					
	396	000064	005015					
	397	000072	006412					
	398	000100	000122					
	399							
	400							
	401							
	402							
	403							
	404							
	405							
	406							
	407							
	408							

MO1

434
435
436
437
438
439
440
441
442
443
444
445
446
447
448
449
450
451
452
453
454
455
456
457
458
459
460
461
462
463
464
465
466
467
468
469
470
471
472
473
474
475
476
477
478
479
480
481
482
483
484
485
486
487
488
489

```

:*****
:      ASH INSTRUCTION TESTS
:*****
  
```

```

:*****
:      TESTS 1-36
:*****
  
```

000666	010701			START:	SCOPE1		
000670	013700	000004			MOV	@#TEMP1,%0	:LOAD R0 WITH THE CONTENTS OF TEMP1
000674	032737	000001	016336		BIT	#1,@#SPASS	:IS IT AN EVEN PASS ?
000702	001004				BNE	2\$:IF NOT THEN GO TO 2\$
000704	013701	000006			MOV	@#TEMP2,R1	:OTHERWISE EXECUTE THE INSTRUCTION
							:IN MODE 0 USING R1
000710	072001				ASH	R1,R0	
000712	000402				BR	4\$	
000714	072067	177066		2\$:	ASH	TEMP2,%0	:SHIFT R0 BY THE NUMBER SPECIFIED BY TEMP2
000720	106737	000002		4\$:	MFPS	@#PSWORD	:SAVE PS
000724	123737	000012	000002		CMPB	@#TEMP4,@#PSWORD	:IS THE PS = TEMP4 ?
000732	001403				BEQ	.+10	
000734	004767	015446			JSR	PC,\$HLT	:SEEN AN ERROR, GO TO TH HALT ROUTINE
							:THE PS IS NOT EQUAL TO 0
000740	000001				1		
000742	005237	000000			INC	@#COUNT	:INCREMENT THE COUNTER
000746	023700	000010			CMP	@#TEMP3,%0	:IS THE RESULT IN R0 EQUAL TO TEMP3?
000752	001403				BEQ	.+10	
000754	004767	015426		6\$:	JSR	PC,\$HLT	:SEEN AN ERROR, GO TO TH HALT ROUTINE
							:EITHER INCORRECT R0 OR INCORRECT SEQUENCE
000760	000002				2		
000762	021537	000000			CMP	(R5),@#COUNT	:IS THE TEST NUMBER EQUAL TO THE
							:COUNTER?
000766	001372				BNE	6\$:IF NOT GO TO THE HLT ABOVE
000770	005215				INC	(R5)	
000772	010701				SCOPE1		
000774	021527	000037			CMP	(R5),#37	:HAS THE CONTENTS OF REGISTERS BEEN SHIFTED LEFT
							:BY 14. AND RIGHT BY 14.?
001000	002011				BGE	8\$	
001002	005237	000006			INC	@#TEMP2	
001006	006367	176776			ASL	TEMP3	:SHIFT TEMP3 LEFT.
001012	021527	000020			CMP	(R5),#20	:HAS THE CONTENTS OF REGISTERS BEEN SHIFTED LEFT BY 14.?
001016	001004				BNE	REG1	
001020	000167	000764			JMP	NEGAT	:IF SO GO TO NEGAT AND INITIATE RIGHT SHIFT
001024	004767	001006		8\$:	JSR	PC,TST37	:IF SO GO AND CONTINUE THE REST OF THE PROGRAM
001030	010703			REG1:	SCOPE3		
001032	013701	000004			MOV	@#TEMP1,%1	:LOAD R1 WITH THE CONTENTS OF TEMP1
001036	032737	000001	016336		BIT	#1,@#SPASS	:IS IT AN EVEN PASS ?
001044	001004				BNE	2\$:IF NOT THEN GO TO 2\$
001046	013702	000006			MOV	@#TEMP2,R2	:OTHERWISE EXECUTE ASH INSTRUCTION IN MODE 0
001052	072102				ASH	R2,R1	:USING R1
001054	000402				BR	4\$	

490	001056	072167	176724		2\$:	ASH	TEMP2,%1	;SHIFT R1 BY THE NUMBER SPECIFIED BY TEMP2
491	001062	106737	000002		4\$:	MFPS	@#PSWORD	;SAVE PS
492	001066	123737	000012	000002		CMPB	@#TEMP4,@#PSWORD	;IS THE PS = TEMP4 ?
493	001074	001403				BEQ	+.10	
494	001076	004767	015304			JSR	PC,\$HLT	;SEEN AN ERROR, GO TO TH HALT ROUTINE
495								;THE PS IS NOT EQUAL TO 0
496	001102	000003				3		
497	001104	005237	000000			INC	@#COUNT	;INCREMENT THE COUNTER
498	001110	023701	000010			CMP	@#TEMP3,%1	;IS THE RESULT IN R1 EQUAL TO TEMP3?
499	001114	001403				BEQ	+.10	
500	001116				6\$:			
501	001116	004767	015264			JSR	PC,\$HLT	;SEEN AN ERROR, GO TO TH HALT ROUTINE
502								;EITHER INCORRECT R1 OR INCORRECT SEQUENCE
503	001122	000004				4		
504	001124	021537	000000			CMP	(R5),@#COUNT	;IS THE TEST NUMBER EQUAL TO THE COUNTER?
505	001130	001372				BNE	6\$;IF NOT GO TO THE HLT ABOVE
506	001132	005215				INC	(R5)	
507	001134	010703				SCOPE3		
508	001136	021527	000037			CMP	(R5),#37	;HAS THE CONTENTS OF REGISTERS BEEN SHIFTED LEFT
509								;BY 14. AND RIGHT BY 14.?
510	001142	002011				BGE	8\$	
511	001144	005237	000006			INC	@#TEMP2	
512	001150	006367	176634			ASL	TEMP3	;SHIFT TEMP3 LEFT
513	001154	021527	000020			CMP	(R5),#20	;HAS THE CONTENTS OF REGISTERS BEEN SHIFTED LEFT BY 14.?
514	001160	001004				BNE	REG2	
515	001162	000167	000622			JMP	NEGAT	;IF SO GO TO NEGAT AND INITIATE RIGHT SHIFT
516	001166	004767	000644		8\$:	JSR	PC,TST37	;IF SO GO AND CONTINUE THE REST OF THE PROGRAM
517	001172	010701			REG2:	SCOPE1		
518	001174	013702	000004			MOV	@#TEMP1,%2	;LOAD R2 WITH THE CONTENTS OF TEMP1
519	001200	032737	000001	016336		BIT	#1,@#SPASS	;IS IT AN EVEN PASS ?
520	001206	001004				BNE	2\$;IF NOT THEN GO TO 2\$
521	001210	013703	000006			MOV	@#TEMP2,R3	;OTHERWISE EXECUTE ASH INSTRUCTION IN MODE 0
522	001214	072203				ASH	R3,R2	;USING R2
523	001216	000402				BR	4\$	
524	001220	072267	176562		2\$:	ASH	TEMP2,%2	;SHIFT R2 BY THE NUMBER SPECIFIED BY TEMP2
525	001224	106737	000002		4\$:	MFPS	@#PSWORD	;SAVE PS
526	001230	123737	000012	000002		CMPB	@#TEMP4,@#PSWORD	;IS THE PS = TEMP4 ?
527	001236	001403				BEQ	+.10	
528	001240	004767	015142			JSR	PC,\$HLT	;SEEN AN ERROR, GO TO TH HALT ROUTINE
529								;THE PS IS NOT EQUAL TO 0
530	001244	000005				5		
531	001246	005237	000000			INC	@#COUNT	
532	001252	023702	000010			CMP	@#TEMP3,%2	;IS THE RESULT IN R2 EQUAL TO TEMP3?
533	001256	001403				BEQ	+.10	
534	001260				6\$:			
535	001260	004767	015122			JSR	PC,\$HLT	;SEEN AN ERROR, GO TO TH HALT ROUTINE
536								;EITHER INCORRECT R2 OR INCORRECT SEQUENCE
537	001264	000006				6		
538	001266	021537	000000			CMP	(R5),@#COUNT	;IS THE TEST NUMBER EQUAL TO THE COUNTER?
539	001272	001372				BNE	6\$;IF NOT GO TO THE HLT ABOVE
540	001274	005215				INC	(R5)	
541	001276	010701				SCOPE1		
542	001300	021527	000037			CMP	(R5),#37	;HAS THE CONTENTS OF REGISTERS BEEN SHIFTED
543								;LEFT BY 14, AND RIGHT BY 14.?
544	001304	002011				BGE	8\$	
545	001306	005237	000006			INC	@#TEMP2	

546	001312	006367	176472		ASL	TEMP3	:SHIFTED TEMP3 LEFT
547	001316	021527	000020		CMP	(R5), #20	:HAS THE CONTENTS OF REGISTERS BEEN SHIFTED LEFT BY 14.?
548	001322	001004			BNE	REG3	
549	001324	000167	000460		JMP	NEGAT	:IF SO GO TO NEGAT AND INITIATE RIGHT SHIFT
550	001330	004767	000502	9\$:	JSR	PC, TST37	:IF SO GO AND CONTINUE THE REST OF THE PROGRAM
551	001334	010701		REG3:	SCOPE1		
552	001336	013703	000004		MOV	@TEMP1, %3	:LOAD R3 WITH THE CONTENTS OF TEMP1
553	001342	032737	000001	016336	BIT	#1, @SPASS	:IS IT AN EVEN PASS ?
554	001350	001004			SNE	2\$:IF NOT THEN GO TO 2\$
555	001352	013704	000006		MOV	@TEMP2, R4	:OTHERWISE EXECUTE ASH INSTRUCTION IN MODE 0
556	001356	072304			ASH	R4, R3	:USING R3
557	001360	000402			BR	4\$	
558	001362	072367	176420	2\$:	ASH	TEMP2, %3	:SHIFT R3 BY THE NUMBER SPECIFIED BY TEMP2
559	001366	106737	000002	4\$:	MFPS	@PSWORD	:SAVE PS
560	001372	123737	000012	000002	CMPB	@TEMP4, @PSWORD	:IS THE PS = TEMP4 ?
561	001400	001403			BEQ	.+10	
562	001402	004767	015000		JSR	PC, \$HLT	:SEEN AN ERROR, GO TO TH HALT ROUTINE
563							:THE PS IS NOT EQUAL TO 0.
564	001406	000007			7		
565	001410	005237	000000		INC	@COUNT	
566	001414	023703	000010		CMP	@TEMP3, %3	:IS THE RESULT IN R3 EQUAL TO TEMP3?
567	001420	001403			BEQ	.+10	
568	001422			6\$:			
569	001422	004767	014760		JSR	PC, \$HLT	:SEEN AN ERROR, GO TO TH HALT ROUTINE
570							:EITHER INCORRECT R3 OR INCORRECT SEQUENCE
571	001426	000010			10		
572	001430	021537	000000		CMP	(R5), @COUNT	:IS THE TEST NUMBER EQUAL TO THE COUNTER?
573	001434	001372			BNE	6\$:IF NOT GO TO THE HLT ABOVE
574	001436	005215			INC	(R5)	
575	001440	010701			SCOPE1		
576	001442	021527	000037		CMP	(R5), #37	:HAS THE CONTENTS OF REGISTERS BEEN SHIFTED
577							:LEFT BY 14, AND RIGHT BY 14.?
578	001446	002010			BGE	8\$	
579	001450	005237	000006		INC	@TEMP2	
580	001454	006367	176330		ASL	TEMP3	:SHIFT TEMP3 LEFT?
581	001460	021527	000020		CMP	(R5), #20	:HAS THE CONTENTS OF REGISTERS BEEN SHIFTED LEFT BY 14.?
582	001464	001003			BNE	REG4	
583	001466	000550			BR	NEGAT	:IF SO GO TO NEGAT AND INITIATE RIGHT SHIFT
584	001470	004767	000342	8\$:	JSR	PC, TST37	:IF SO GO AND CONTINUE THE REST OF THE PROGRAM
585	001474	010703		REG4:	SCOPE3		
586	001476	013704	000004		MOV	@TEMP1, %4	:LOAD R4 WITH THE CONTENTS OF TEMP1
587	001502	010501			MOV	R5, R1	:SAVE R5
588	001504	032737	000001	016336	BIT	#1, @SPASS	:IS IT AN EVEN PASS ?
589	001512	001004			BNE	2\$:IF NOT THEN GO TO 2\$
590	001514	013705	000006		MOV	@TEMP2, R5	:OTHERWISE EXECUTE ASH INSTRUCTION IN MODE 0
591	001520	072405			ASH	R5, R4	:USING R4
592	001522	000402			BR	4\$	
593	001524	072467	176256	2\$:	ASH	TEMP2, %4	:SHIFT R4 BY THE NUMBER SPECIFIED BY TEMP2
594	001530	106737	000002	4\$:	MFPS	@PSWORD	:SAVE PS
595	001534	123737	000012	000002	CMPB	@TEMP4, @PSWORD	:IS PS = TEMP4 ?
596	001542	001403			BEQ	.+10	
597	001544	004767	014636		JSR	PC, \$HLT	:SEEN AN ERROR, GO TO TH HALT ROUTINE
598							:THE PS IS NOT EQUAL TO 0
599	001550	000011			11		
600	001552	005237	000000		INC	@COUNT	
601	001556	023704	000010		CMP	@TEMP3, %4	:IS THE RESULT IN R4 EQUAL TO TEMP3?

602	001562	001403				BEQ	+.10	
603	001564				6S:			
604	001564	004767	014616			JSR	PC, \$HLT	: SEEN AN ERROR, GO TO TH HALT ROUTINE
605								: EITHER INCORRECT R4 OR INCORRECT SEQUENCE
606	001570	000012				12		
607	001572	010105				MOV	R1, R5	: RESTORE R5
608	001574	021537	000000			CMP	(R5), @#COUNT	: IS THE TEST NUMBER EQUAL TO THE COUNTER?
609	001600	001371				BNE	6S	: IF NOT GO TO THE HLT ABOVE
610	001602	005215				INC	(R5)	
611	001604	010701				SCOPE1		
612	001606	021527	000037			CMP	(R5), #37	: HAS THE CONTENTS OF REGISTERS BEEN
613								: SHIFTED LEFT BY 14. AND RIGHT BY 14.?
614	001612	002010				BGE	8S	
615	001614	005237	000006			INC	@#TEMP2	
616	001620	006367	176164			ASL	TEMP3	: SHIFT TEMP3 LEFT
617	001624	021527	000020			CMP	(R5), #20	: HAS THE CONTENTS OF REGISTER BEEN SHIFTED BY 14.?
618	001630	001003				BNE	REGS	
619	001632	000466				BR	NEGAT	: IF SO GO TO NEGAT AND INITIATE RIGHT SHIFT
620	001634	004767	000176		8S:	JSR	PC, TST37	: IF SO GO AND CONTINUE THE REST OF THE PROGRAM
621	001640	010701			REGS:	SCOPE1		
622	001642	010501				MOV	R5, R1	: SAVE R5
623	001644	013705	000004			MOV	@#TEMP1, %5	: LOAD R5 WITH THE CONTENTS OF TEMP1
624	001650	032737	000001	016336		BIT	#1, @#SPASS	: IS IT AN EVEN PASS ?
625	001656	001004				BNE	2S	: IF NOT THEN GO TO 2S
626	001660	013700	000006			MOV	@#TEMP2, R0	: OTHERWISE EXECUTE ASH INSTRUCTION IN MODE 0
627	001664	072500				ASH	R0, R5	: USING R5
628	001666	000402				BR	4S	
629	001670	072567	176112		2S:	ASH	TEMP2, %5	: SHIFT R5 BY THE NUMBER SPECIFIED BY TEMP2
630	001674	106737	000002		4S:	MFP5	@#PSWORD	: SAVE PS
631	001700	123737	000012	000002		CMPB	@#TEMP4, @#PSWORD	: IS PS = TEMP4 ?
632	001706	001403				BEQ	+.10	
633	001710	004767	014472			JSR	PC, \$HLT	: SEEN AN ERROR, GO TO TH HALT ROUTINE
634								: THE PS IS NOT EQUAL TO 0.
635	001714	000013				13		
636	001716	005237	000000			INC	@#COUNT	
637	001722	023705	000010			CMP	@#TEMP3, %5	: IS THE RESULT IN R5 EQUAL TO TEMP3?
638	001726	001403				BEQ	+.10	
639	001730				6S:			
640	001730	004767	014452			JSR	PC, \$HLT	: SEEN AN ERROR, GO TO TH HALT ROUTINE
641								: EITHER INCORRECT R5 OR INCORRECT SEQUENCE
642	001734	000014				14		
643	001736	021137	000000			CMP	(R1), @#COUNT	: IS THE TEST NUMBER EQUAL TO THE COUNTER?
644	001742	001372				BNE	6S	: IF NOT GO TO THE HLT ABOVE
645	001744	010105				MOV	R1, R5	: RESTORE R5
646	001746	005215				INC	(R5)	
647	001750	010701				SCOPE1		
648	001752	021527	000037			CMP	(R5), #37	: HAS THE CONTENTS OF REGISTERS BEEN SHIFTED
649								: LEFT BY 14. AND RIGHT BY 14.?
650	001756	002010				BGE	9S	: IF SO GO AND CONTINUE THE REST OF THE PROGRAM
651	001760	005237	000006			INC	@#TEMP2	
652	001764	006367	176020			ASL	TEMP3	: SHIFT TEMP3 LEFT
653	001770	021527	000020			CMP	(R5), #20	: HAS THE CONTENTS OF REGISTERS BEEN SHIFTED LEFT BY 14.?
654	001774	001405				BEQ	NEGAT	: IF SO GO TO NEGAT AND INITIATE RIGHT SHIFT
655	001776	000402				BR	10S	
656	002000	004767	000032		8S:	JSR	PC, TST37	
657	002004	000167	176656		10S:	JMP	START	: GO BACK TO START

658	002010	012737	040000	000004	NEGAT:	MOV	#40000, @TEMP1	:TEMP1=40000
659	002016	012737	177762	000006		MOV	#177762, @TEMP2	:TEMP2=177762
660	002024	012737	000001	000010		MOV	#1, @TEMP3	:TEMP3=1
661	002032	000167	176630			JMP	START	
662	002036	021527	000037		TST37:	CMP	(R5), #37	: IS IT TEST 37?
663	002042	001013				BNE	TST40	: IF NOT THEN TRY TEST 40
664	002044	005037	000004			CLR	@TEMP1	: 0
665	002050	012737	000020	000006		MOV	#16., @TEMP2	: SHIFTED BY 16
666	002056	005037	000010			CLR	@TEMP3	: IS=0
667	002062	012737	000004	000012		MOV	#4, @TEMP4	: AND PS=4
668	002070	000207				RTS	PC	
669	002072	021527	000040		TST40:	CMP	(R5), #40	: IS IT TEST 40?
670	002076	001003				BNE	TST41	: IF NOT THEN TRY TEST 41
671	002100	005037	000006			CLR	@TEMP2	: 0 SHIFTED BY 0=0 AND PS=4
672	002104	000207				RTS	PC	
673	002106	021527	000041		TST41:	CMP	(R5), #41	: IS IT TEST 41?
674	002112	001004				BNE	TST42	: IF NOT THEN TRY TEST 42
675	002114	012737	177760	000006		MOV	#-16., @TEMP2	: 0 SHIFTED BY -16.=0 AND PS=4
676	002122	000207				RTS	PC	
677	002124	021527	000042		TST42:	CMP	(R5), #42	: IS IT TEST 42?
678	002130	001013				BNE	TST43	: IF NOT THEN TRY TEST 43
679	002132	012737	100000	000004		MOV	#100000, @TEMP1	: 100000
680	002140	005237	000006			INC	@TEMP2	: SHIFTED BY -15
681	002144	005337	000010			DEC	@TEMP3	: IS=-1
682	002150	012737	000010	000012		MOV	#10, @TEMP4	: AND PS=10
683	002156	000207				RTS	PC	
684	002160	021527	000043		TST43:	CMP	(R5), #43	: IS IT TEST 43?
685	002164	001012				BNE	TST44	: IF NOT THEN IF NOT THEN TRY TEST 44
686	002166	012737	125252	000004		MOV	#125252, @TEMP1	: 125252
687	002174	012737	177777	000006		MOV	#-1, @TEMP2	: SHIFTED BY -1
688	002202	012737	152525	000010		MOV	#152525, @TEMP3	: IS=152525 AND PS=10
689	002210	000207				RTS	PC	
690	002212	021527	000044		TST44:	CMP	(R5), #44	: IS IT TEST 44?
691	002216	001012				BNE	TST45	: IF NOT THEN TRY TEST 45
692	002220	012737	000001	000006		MOV	#1, @TEMP2	: 125252 SHIFTED BY 1
693	002226	012737	052524	000010		MOV	#52524, @TEMP3	: IS=52524
694	002234	012737	000003	000012		MOV	#3, @TEMP4	: AND PS=3
695	002242	000207				RTS	PC	
696	002244	021527	000045		TST45:	CMP	(R5), #45	: IS IT TEST 45?
697	002250	001012				BNE	TST46	: IF NOT THEN TRY TEST 46
698	002252	012737	177776	000006		MOV	#-2, @TEMP2	: 125252 SHIFTED BY -2
699	002260	012737	165252	000010		MOV	#165252, @TEMP3	: IS=165252
700	002266	012737	000011	000012		MOV	#11, @TEMP4	: AND PS=11
701	002274	000207				RTS	PC	
702	002276	021527	000046		TST46:	CMP	(R5), #46	: IS IT TEST 46?
703	002302	001014				BNE	TST47	: IF NOT THEN TRY TEST 47
704	002304	012737	177777	000004		MOV	#-1, @TEMP1	: -1
705	002312	012737	000020	000006		MOV	#16., @TEMP2	: SHIFTED BY 15.
706	002320	005037	000010			CLR	@TEMP3	: IS=0
707	002324	012737	000007	000012		MOV	#7, @TEMP4	: AND PS=7
708	002332	000207				RTS	PC	
709	002334	021527	000047		TST47:	CMP	(R5), #47	: IS IT TEST 47?
710	002340	001011				BNE	TST50	: IF NOT THEN TRY TEST 50
711	002342	005337	000006			DEC	@TEMP2	: -1 SHIFTED BY 15
712	002346	012737	100000	000010		MOV	#100000, @TEMP3	: IS=100000
713	002354	012737	000011	000012		MOV	#11, @TEMP4	: AND PS=11

DFKACA MACY11 27(732) 09-SEP-76 18:20 PAGE 17
 DFKACA.P11 ASH INSTRUCTION TESTS

714	002362	000207			RTS	PC		
715	002364	021527	000050		TST50: CMP	(R5), #50		: IS IT TEST 50
716	002370	001007			BNE	ENT51		: IF NOT THEN TRY TEST 51
717	002372	012737	137777	000004	MOV	#137777, @TEMP1		: 137777 SHIFTED BY 15. IS=100000
718	002400	012737	000013	000012	MOV	#13, @TEMP4		: AND PS=13
719	002406	000207			RTS	PC		
720	002410	021527	000051		ENT51: CMP	(R5), #51		: IS IT ENTERING TEST 51?
721	002414	001403			BEQ	.+10		
722	002416	004767	013764		JSR	PC, \$HLT		: SEEN AN ERROR, GO TO TH HALT ROUTINE
723								: TEST NUMBER GOOFED
724	002422	000015			15			
725								
726	002424	005726			TST	(SP)+		: RESTORE STACK POINTER
727	002426	012704	177771		MOV	#-7, %4		
728	002432	012702	000024		MOV	#S1, %2		
729	002436	012703	000026		MOV	#S2, %3		

```

730
731
732
733
734 002442 010701
735 002444 012701 125252
736 002450 072127 000005
737 002454 106737 000002
738 002460 122737 000003 000002
739 002466 001403
740 002470 004767 013712
741
742 002474 000016
743 002476 022701 052500
744 002502 001403
745 002504
746 002504 004767 013676
747
748 002510 000017
749 002512 021527 000051
750 002516 001372
751 002520 005215
    
```

```

*****
:TEST:51 11/34 ASH 125252 SHIFTED BY #5 = 52500 PS = 3
*****
    
```

```

TST51: SCOPE1
        MOV      #125252,%1      ;LOAD R1 WITH 125252
        ASH      #5,%1          ;SHIFT R1 BY #5
        MFPS     @#PSWORD       ;SAVE PS
        CMPB     #3,@#PSWORD    ;IS THE PS 3?
        BEQ      .+10
        JSR      PC,$HLT        ;SEEN AN ERROR, GO TO TH HALT ROUTINE
                                   ;THE PS IS NOT EQUAL TO 3
        16
        CMP      #52500,%1      ;IS THE RESULT 52500?
        BEQ      .+10
    1$:  JSR      PC,$HLT        ;SEEN AN ERROR, GO TO TH HALT ROUTINE
                                   ;R1 IS NOT EQUAL TO 52500 OR INCORRECT SEQUENCE
        17
        CMP      (R5),#51       ;IS $TESTN = #51
        BNE     1$              ;IF NOT THEN GO TO HLT ABOVE
        INC      (R5)
    
```

```

752
753
754
755
756
757
758
759 002522 010701
760 002524 012700 125252
761 002530 072077 175272
762 002534 106737 000002
763 002540 122737 000010 000002
764 002546 001403
765 002550 004767 013632
766
767 002554 000020
768 002556 022700 177525
769 002562 001403
770 002564
771 002564 004767 013616
772
773 002570 000021
774 002572 021527 000052
775 002576 001372
776 002600 005215
    
```

```

*****
:TEST:52 11/34 ASH 125252 SHIFTED BY #52 = 177525 PS = 10
*****
    
```

```

TST52: SCOPE1
        MOV      #125252,%0      ;LOAD R0 WITH 125252
        ASH      #52,%0         ;SHIFT R0 BY #52
        MFPS     @#PSWORD       ;SAVE PS
        CMPB     #10,@#PSWORD   ;IS THE PS 10?
        BEQ      .+10
        JSR      PC,$HLT        ;SEEN AN ERROR, GO TO TH HALT ROUTINE
                                   ;THE PS IS NOT EQUAL TO 10
        20
        CMP      #177525,%0     ;IS THE RESULT 177525?
        BEQ      .+10
    1$:  JSR      PC,$HLT        ;SEEN AN ERROR, GO TO TH HALT ROUTINE
                                   ;R0 IS NOT EQUAL TO 177525 OR INCORRECT SEQUENCE
        21
        CMP      (R5),#52       ;IS $TESTN = #52
        BNE     1$              ;IF NOT THEN GO TO HLT ABOVE
        INC      (R5)
    
```

```

777
778
779
    
```

```

780
781
782
783
784 002602 010701
785 002604 012700 125252
786 002610 072037 000024
787 002614 106737 000002
788 002620 122737 000010 000002
789 002626 001403
790 002630 004767 013552
791
792 002634 000022
793 002636 022700 177525
794 002642 001403
795 002644
796 002644 004767 013536
797
798 002650 000023
799 002652 021527 000053
800 002656 001372
801 002660 005215
802
803
804
805
806
807
808
809 002662 010701
810 002664 012700 125252
811 002670 072012
812 002672 106737 000002
813 002676 122737 000010 000002
814 002704 001403
815 002706 004767 013474
816
817 002712 000024
818 002714 022700 177525
819 002720 001403
820 002722
821 002722 004767 013460
822
823 002726 000025
824 002730 021527 000054
825 002734 001372
826 002736 005215
827
828
829

```

```

*****
:TEST:53 11/34 ASH 125252 SHIFTED BY 2#S1 = 177525 PS = 10
*****
TST53: SCOPE1
MOV #125252,%0 ;LOAD RO WITH 125252
ASH 2#S1,%0 ;SHIFT RO BY 2#S1
MFPS 2#PSWORD ;SAVE PS
CMPB #10,2#PSWORD ;IS THE PS 10?
BEQ +10
JSR PC,$HLT ;SEEN AN ERROR, GO TO TH HALT ROUTINE
;THE PS IS NOT EQUAL TO 10
22
CMP #177525,%0 ;IS THE RESULT 177525?
BEQ +10
1S: JSR PC,$HLT ;SEEN AN ERROR, GO TO TH HALT ROUTINE
;RO IS NOT EQUAL TO 177525 OR INCORRECT SEQUENCE
23
CMP (R5),#53 ;IS $TESTN = #53
BNE 1S ;IF NOT THEN GO TO HLT ABOVE
INC (R5)

```

```

*****
:TEST:54 11/34 ASH 125252 SHIFTED BY (2) = 177525 PS = 10
*****
TST54: SCOPE1
MOV #125252,%0 ;LOAD RO WITH 125252
ASH (2),%0 ;SHIFT RO BY (2)
MFPS 2#PSWORD ;SAVE PS
CMPB #10,2#PSWORD ;IS THE PS 10?
BEQ +10
JSR PC,$HLT ;SEEN AN ERROR, GO TO TH HALT ROUTINE
;THE PS IS NOT EQUAL TO 10
24
CMP #177525,%0 ;IS THE RESULT 177525?
BEQ +10
1S: JSR PC,$HLT ;SEEN AN ERROR, GO TO TH HALT ROUTINE
;RO IS NOT EQUAL TO 177525 OR INCORRECT SEQUENCE
25
CMP (R5),#54 ;IS $TESTN = #54
BNE 1S ;IF NOT THEN GO TO HLT ABOVE
INC (R5)

```

```

830
831
832
833
834 002740 010701
835 002742 012700 125252
836 002746 072022
837 002750 106737 000002
838 002754 122737 000010 000002
839 002762 001403
840 002764 004767 013416
841
842 002770 000026
843 002772 022700 177525
844 002776 001403
845 003000
846 003000 004767 013402
847
848 003004 000027
849 003006 021527 000055
850 003012 001372
851 003014 005215
852
853
854
855
856
857
858
859 003016 010701
860 003020 012700 125252
861 003024 072042
862 003026 106737 000002
863 003032 122737 000010 000002
864 003040 001403
865 003042 004767 013340
866
867 003046 000030
868 003050 022700 177525
869 003054 001403
870 003056
871 003056 004767 013324
872
873 003062 000031
874 003064 021527 000056
875 003070 001372
876 003072 005215
877
878
879
    ;*****
    ;TEST:55 11/34 ASH 125252 SHIFTED BY (2)+ = 177525 PS = 10
    ;*****
    TST55: SCOPE1
    MOV #125252,%0 ;LOAD RO WITH 125252
    ASH (2)+,%0 ;SHIFT RO BY (2)+
    MFPS @#PSWORD ;SAVE PS
    CMPB #10,@#PSWORD ;IS THE PS 10?
    BEQ .+10
    JSR PC,$HLT ;SEEN AN ERROR, GO TO TH HALT ROUTINE
    ;THE PS IS NOT EQUAL TO 10
    26
    CMP #177525,%0 ;IS THE RESULT 177525?
    BEQ .+10
    IS:
    JSR PC,$HLT ;SEEN AN ERROR, GO TO TH HALT ROUTINE
    ;RO IS NOT EQUAL TO 177525 OR INCORRECT SEQUENCE
    27
    CMP (R5),#55 ;IS $TESTN = #55
    BNE IS ;IF NOT THEN GO TO HLT ABOVE
    INC (R5)
    
```

```

856
857
858
859 003016 010701
860 003020 012700 125252
861 003024 072042
862 003026 106737 000002
863 003032 122737 000010 000002
864 003040 001403
865 003042 004767 013340
866
867 003046 000030
868 003050 022700 177525
869 003054 001403
870 003056
871 003056 004767 013324
872
873 003062 000031
874 003064 021527 000056
875 003070 001372
876 003072 005215
877
878
879
    ;*****
    ;TEST:56 11/34 ASH 125252 SHIFTED BY -(2) = 177525 PS = 10
    ;*****
    TST56: SCOPE1
    MOV #125252,%0 ;LOAD RO WITH 125252
    ASH -(2),%0 ;SHIFT RO BY -(2)
    MFPS @#PSWORD ;SAVE PS
    CMPB #10,@#PSWORD ;IS THE PS 10?
    BEQ .+10
    JSR PC,$HLT ;SEEN AN ERROR, GO TO TH HALT ROUTINE
    ;THE PS IS NOT EQUAL TO 10
    30
    CMP #177525,%0 ;IS THE RESULT 177525?
    BEQ .+10
    IS:
    JSR PC,$HLT ;SEEN AN ERROR, GO TO TH HALT ROUTINE
    ;RO IS NOT EQUAL TO 177525 OR INCORRECT SEQUENCE
    31
    CMP (R5),#56 ;IS $TESTN = #56
    BNE IS ;IF NOT THEN GO TO HLT ABOVE
    INC (R5)
    
```

```

880
881
882
883
884 003074 010701
885 003076 012700 125252
886 003102 072063 000002
887 003106 106737 000002
888 003112 122737 000011 000002
889 003120 001403
890 003122 004767 013260
891
892 003126 000032
893 003130 022700 177252
894 003134 001403
895 003136
896 003136 004767 013244
897
898 003142 000033
899 003144 021527 000057
900 003150 001372
901 003152 005215
902
903
904
905
906
907
908
909 003154 010701
910 003156 012700 125252
911 003162 072073 000000
912 003166 106737 000002
913 003172 122737 000010 000002
914 003200 001403
915 003202 004767 013200
916
917 003206 000034
918 003210 022700 177525
919 003214 001403
920 003216
921 003216 004767 013164
922
923 003222 000035
924 003224 021527 000060
925 003230 001372
926 003232 005215
927
928
929

```

```

*****
:TEST:57 11/34 ASH 125252 SHIFTED BY 2(3) = 177252 PS = 11
*****
TST57: SCOPE1
MOV #125252,%0 ;LOAD RO WITH 125252
ASH 2(3),%0 ;SHIFT RO BY 2(3)
MFPS @#PSWORD ;SAVE PS
CMPB #11,@#PSWORD ;IS THE PS 11?
BEQ .+10
JSR PC,$HLT ;SEEN AN ERROR, GO TO TH HALT ROUTINE
;THE PS IS NOT EQUAL TO 11
32
CMP #177252,%0 ;IS THE RESULT 177252?
BEQ .+10
1$: JSR PC,$HLT ;SEEN AN ERROR, GO TO TH HALT ROUTINE
;RO IS NOT EQUAL TO 177252 OR INCORRECT SEQUENCE
33
CMP (R5),#57 ;IS $TESTN = #57
BNE 1$ ;IF NOT THEN GO TO HLT ABOVE
INC (R5)

```

```

*****
:TEST:60 11/34 ASH 125252 SHIFTED BY 2(3) = 177525 PS = 10
*****
TST60: SCOPE1
MOV #125252,%0 ;LOAD RO WITH 125252
ASH 2(3),%0 ;SHIFT RO BY 2(3)
MFPS @#PSWORD ;SAVE PS
CMPB #10,@#PSWORD ;IS THE PS 10?
BEQ .+10
JSR PC,$HLT ;SEEN AN ERROR, GO TO TH HALT ROUTINE
;THE PS IS NOT EQUAL TO 10
34
CMP #177525,%0 ;IS THE RESULT 177525?
BEQ .+10
1$: JSR PC,$HLT ;SEEN AN ERROR, GO TO TH HALT ROUTINE
;RO IS NOT EQUAL TO 177525 OR INCORRECT SEQUENCE
35
CMP (R5),#60 ;IS $TESTN = #60
BNE 1$ ;IF NOT THEN GO TO HLT ABOVE
INC (R5)

```

930
931
932
933
934
935
936
937
938
939
940
941
942
943
944
945
946
947
948
949
950
951
952
953
954
955
956
957
958
959
960
961
962
963
964
965
966
967
968
969
970
971
972
973
974
975
976
977
978
979

:TEST:61 11/34 ASH 125252 SHIFTED BY 2(3)+ = 177525 PS = 10

TST61: SCOPE1
MOV #125252,%0 ;LOAD RO WITH 125252
ASH 2(3)+,%0 ;SHIFT RO BY 2(3)+
MFPS 2#PSWORD ;SAVE PS
CMPB #10,2#PSWORD ;IS THE PS 10?
BEQ .+10
JSR PC,\$HLT ;SEEN AN ERROR, GO TO TH HALT ROUTINE
;THE PS IS NOT EQUAL TO 10
36
CMP #177525,%0 ;IS THE RESULT 177525?
BEQ .+10
IS: JSR PC,\$HLT ;SEEN AN ERROR, GO TO TH HALT ROUTINE
;RO IS NOT EQUAL TO 177525 OR INCORRECT SEQUENCE
37
CMP (R5),#61 ;IS \$TESTN = #61
BNE IS ;IF NOT THEN GO TO HLT ABOVE
INC (R5)

:TEST:62 11/34 ASH 125252 SHIFTED BY 2-(3) = 177525 PS = 10

TST62: SCOPE1
MOV #125252,%0 ;LOAD RO WITH 125252
ASH 2-(3),%0 ;SHIFT RO BY 2-(3)
MFPS 2#PSWORD ;SAVE PS
CMPB #10,2#PSWORD ;IS THE PS 10?
BEQ .+10
JSR PC,\$HLT ;SEEN AN ERROR, GO TO TH HALT ROUTINE
;THE PS IS NOT EQUAL TO 10
40
CMP #177525,%0 ;IS THE RESULT 177525?
BEQ .+10
IS: JSR PC,\$HLT ;SEEN AN ERROR, GO TO TH HALT ROUTINE
;RO IS NOT EQUAL TO 177525 OR INCORRECT SEQUENCE
41
CMP (R5),#62 ;IS \$TESTN = #62
BNE IS ;IF NOT THEN GO TO HLT ABOVE
INC (R5)

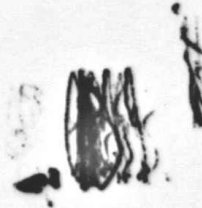

```
*****
: ASHC INSTRUCTION TESTS
: *****
```

```
*****
: TESTS 63-157
: *****
```

```

980
981
982
983
984
985
986
987
988
989
990
991
992 003370 012737 000062 000000      MOV    #62, @#COUNT
993 003376 005037 000004      CLR    @#TEMP1          ; TEMP1=0
994 003402 012737 000001 000006      MOV    #1, @#TEMP2      ; TEMP2=1
995 003410 005037 000010      CLR    @#TEMP3          ; TEMP3=0
996 003414 005037 000012      CLR    @#TEMP4          ; TEMP4=0
997 003420 012737 000001 000014      MOV    #1, @#TEMP5      ; TEMP5=1
998 003426 005037 000016      CLR    @#TEMP6          ; 0 1 SHIFTED BY 0=0 1, PS=0
999
1000 003432 010703      REG01: SCOPE3
1001 003434 010502      MOV    R5, R2          ; SAVE R5
1002 003436 013700 000004      MOV    @#TEMP1, %0     ; PLACE THE CONTENTS OF TEMP1 IN REGISTER 0
1003 003442 013701 000006      MOV    @#TEMP2, %0!1   ; PLACE THE CONTENTS OF TEMP2 IN REGISTER 1
1004 003446 000241      CLC
1005 003450 032737 000001 016336      BIT    #1, @#SPASS      ; IS IT AN EVEN PASS ?
1006 003456 001004      BNE    2$              ; IF NOT THEN GO TO 2$
1007 003460 013705 000010      MOV    @#TEMP3, R5     ; OTHERWISE EXECUTE ASHC INSTRUCTION IN MODE 0
1008 003464 073005      ASHC   R5, R0          ; USING R0
1009 003466 000402      BR     4$
1010 003470 073067 174314      ASHC   TEMP3, %0       ; ASHC REGISTER 0 BY THE CONTENTS OF TEMP3
1011 003474 106737 000002      MFPS   @#PSWORD        ; SAVE PS
1012 003500 123737 000016 000002      CMPB   @#TEMP6, @#PSWORD ; COMPARE PS WITH THE CONTENTS OF TEMP6
1013 003506 001403      BEQ    +10
1014 003510 004767 012672      JSR    PC, $HLT        ; SEEN AN ERROR, GO TO TH HALT ROUTINE
1015                                ; WRONG PS
1016 003514 000042      42
1017 003516 005237 000000      INC    @#COUNT
1018 003522 023700 000012      CMP    @#TEMP4, %0     ; IS THE RESULT IN R0 SAME AS TEMP4?
1019 003526 001403      BEQ    +10
1020 003530 004767 012652      JSR    PC, $HLT        ; SEEN AN ERROR, GO TO TH HALT ROUTINE
1021                                ; WRONG RESULT IN R0
1022 003534 000043      43
1023 003536 023701 000014      CMP    @#TEMP5, %1     ; IS THE RESULT IN R1 SAME AS TEMP5?
1024 003542 001403      BEQ    +10             ; TEMP1 TEMP2 SHIFTED BY TEMP3=TEMP4 TEMP5
1025                                ; AND PS=TEMP6
1026 003544 004767 012636      JSR    PC, $HLT        ; SEEN AN ERROR, GO TO TH HALT ROUTINE
1027                                ; WRONG RESULT IN R1
1028 003550 000044      44
1029 003552 010205      MOV    R2, R5          ; RESTORE R5
1030 003554 021537 000000      CMP    (R5), @#COUNT  ; IS TEST NUMBER=COUNTER?
1031 003560 001403      BEQ    +10
1032 003562 004767 012620      JSR    PC, $HLT        ; SEEN AN ERROR, GO TO TH HALT ROUTINE
1033                                ; NO
1034 003566 000045      45
1035 003570 005215      INC    (R5)

```

1036	003572	021527	000160		CMP	(R5), #160	;HAVE THE FIRST 159 TEST BEEN EXECUTED?
1037	003576	002014			BGE	6\$;YES
1038	003600	005237	000010		INC	Q#TEMP3	
1039	003604	000241			CLC		
1040	003606	006137	000014		ROL	Q#TEMP5	;ROTATE TEMPS LEFT BY 1 PLACE
1041	003612	006137	000012		ROL	Q#TEMP4	;INTRODUCE CARRY FROM TEMP4 IN TEMPS
1042	003616	021527	000121		CMP	(R5), #121	;IS IT TEST 121?
1043	003622	001004			BNE	REG23	
1044	003624	004467	000410		JSR	R4, RITSH	;IF SO THEN GO AND INITIATE RIGHT SHIFT
1045	003630	004767	000440		JSR	%7, TST160	
1046	003634	010701		6\$: REG23:	SCOPE1		
1047	003636	013702	000004		MOV	Q#TEMP1, %2	;PLACE THE CONTENTS OF TEMP1 IN REGISTER 2
1048	003642	013703	000006		MOV	Q#TEMP2, %2!1	;PLACE THE CONTENTS OF TEMP2 IN REGISTER 3
1049	003646	000241			CLC		
1050	003650	032737	000001	016336	BIT	#1, Q#SPASS	;IS IT AN EVEN PASS ?
1051	003656	001004			BNE	2\$;IF NOT THEN GO TO 2\$
1052	003660	013704	000010		MOV	Q#TEMP3, R4	;OTHERWISE EXECUTE ASHC INSTRUCTION IN MODE 0
1053	003664	073204			ASHC	R4, R2	;USING R2
1054	003666	000402			BR	4\$	
1055	003670	073267	174114		ASHC	TEMP3, %2	;ASHC REGISTER 2 BY THE CONTENTS OF TEMP3
1056	003674	106737	000002		MFPS	Q#PSWORD	;SAVE PS
1057	003700	123737	000016	000002	CMPB	Q#TEMP6, Q#PSWORD	;COMPARE PS WITH THE CONTENTS OF TEMP6
1058	003706	001403			BEQ	+10	
1059	003710	004767	012472		JSR	PC, \$HLT	;SEEN AN ERROR, GO TO TH HALT ROUTINE
1060							;WRONG PS
1061	003714	000046			46		
1062	003716	005237	000000		INC	Q#COUNT	
1063	003722	023702	000012		CMP	Q#TEMP4, %2	;IS THE RESULT IN R2 SAME AS TEMP4?
1064	003726	001403			BEQ	+10	
1065	003730	004767	012452		JSR	PC, \$HLT	;SEEN AN ERROR, GO TO TH HALT ROUTINE
1066							;WRONG RESULT IN R2
1067	003734	000047			47		
1068	003736	023703	000014		CMP	Q#TEMP5, %3	;IS THE RESULT IN R3 SAME AS TEMPS?
1069	003742	001403			BEQ	+10	;TEMP1 TEMP2 SHIFTED BY TEMP3=TEMP4 TEMPS
1070							;AND PS=TEMP6
1071	003744	004767	012436		JSR	PC, \$HLT	;SEEN AN ERROR, GO TO TH HALT ROUTINE
1072							;WRONG RESULT IN R1
1073	003750	000050			50		
1074	003752	021537	000000		CMP	(R5), Q#COUNT	;IS TEST NUMBER=COUNTER?
1075	003756	001403			BEQ	+10	
1076	003760	004767	012422		JSR	PC, \$HLT	;SEEN AN ERROR, GO TO TH HALT ROUTINE
1077							;NO
1078	003764	000051			51		
1079	003766	005215			INC	(R5)	
1080	003770	021527	000160		CMP	(R5), #160	;HAVE THE FIRST 159 TEST BEEN EXECUTED?
1081	003774	002014			BGE	6\$;YES
1082	003776	005237	000010		INC	Q#TEMP3	
1083	004002	000241			CLC		
1084	004004	006137	000014		ROL	Q#TEMP5	;ROTATE TEMPS LEFT BY 1 PLACE
1085	004010	006137	000012		ROL	Q#TEMP4	;INTRODUCE CARRY FROM TEMPS IN TEMP4
1086	004014	021527	000121		CMP	(R5), #121	;IS IT TEST 121?
1087	004020	001004			BNE	REG45	
1088	004022	004467	000212		JSR	R4, RITSH	;IF SO THEN GO AND INITIATE RIGHT SHIFT
1089	004026	004767	000242		JSR	%7, TST160	
1090	004032	010701		6\$: REG45:	SCOPE1		
1091	004034	010501			MOV	R5, R1	;SAVE R5

1092	004036	013704	000004		MOV	Q#TEMP1,%4	;PLACE THE CONTENTS OF TEMP1 IN REGISTER 4
1093	004042	013705	000006		MOV	Q#TEMP2,%4!1	;PLACE THE CONTENTS OF TEMP2 IN REGISTER 5
1094	004046	000241			CLC		
1095	004050	032737	000001	016336	BIT	#1,Q#SPASS	;IS IT AN EVEN PASS ?
1096	004056	001004			BNE	2\$;IF NOT THEN GO TO 2\$
1097	004060	013700	000010		MOV	Q#TEMP3,R0	;OTHERWISE EXECUTE ASHC INSTRUCTION IN MODE 0
1098	004064	073400			ASHC	R0,R4	;USING R4
1099	004066	000402			BR	4\$	
1100	004070	073467	173714		ASHC	TEMP3,%4	;ASHC REGISTER 4 BY THE CONTENTS OF TEMP3
1101	004074	106737	000002		MFPS	Q#PSWORD	;SAVE PS
1102	004100	123737	000016	000002	CMPB	Q#TEMP6,Q#PSWORD	;COMPARE PS WITH THE CONTENTS OF TEMP6
1103	004106	001403			BEQ	.+10	
1104	004110	004767	012272		JSR	PC,\$HLT	;SEEN AN ERROR, GO TO TH HALT ROUTINE
1105							;WRONG PS
1106	004114	000052			52		
1107	004116	005237	000000		INC	Q#COUNT	
1108	004122	023704	000012		CMP	Q#TEMP4,%4	;IS THE RESULT IN R4 SAME AS TEMP4?
1109	004126	001403			BEQ	.+10	
1110	004130	004767	012252		JSR	PC,\$HLT	;SEEN AN ERROR, GO TO TH HALT ROUTINE
1111							;WRONG RESULT IN R4
1112	004134	000053			53		
1113	004136	023705	000014		CMP	Q#TEMP5,%5	;IS THE RESULT IN R5 SAME AS TEMP5?
1114	004142	001403			BEQ	.+10	;TEMP1 TEMP2 SHIFTED BY TEMP3=TEMP4 TEMP5
1115							;AND PS=TEMP6
1116	004144	004767	012236		JSR	PC,\$HLT	;SEEN AN ERROR, GO TO TH HALT ROUTINE
1117							;WRONG RESULT IN R5
1118	004150	000054			54		
1119	004152	021137	000000		CMP	(R1),Q#COUNT	;IS TEST NUMBER=COUNTER?
1120	004156	001403			BEQ	.+10	
1121	004160	004767	012222		JSR	PC,\$HLT	;SEEN AN ERROR, GO TO TH HALT ROUTINE
1122							;NO
1123	004164	000055			55		
1124	004166	010105			MOV	R1,R5	;RESTORE R5
1125	004170	005215			INC	(R5)	
1126	004172	021527	000160		CMP	(R5),#160	;HAVE THE FIRST 159 TEST BEEN EXECUTED?
1127	004176	002014			BGE	6\$;YES
1128	004200	005237	000010		INC	Q#TEMP3	

1129	004204	000241			CLC		
1130	004206	006137	000014		ROL	@#TEMP5	; ROTATE TEMP5 LEFT BY 1 PLACE
1131	004212	006137	000012		ROL	@#TEMP4	; INTRODUCE CARRY FROM TEMP5 IN TEMP4
1132	004216	021527	000121		CMP	(R5), #121	; IS IT TEST 121?
1133	004222	001004			BNE	B\$	
1134	004224	004467	000010		JSR	R4, RITSH	; IF SO THEN GO AND INITIATE RIGHT SHIFT
1135	004230	004767	000040		JSR	%7, TST160	
1136	004234	000167	177172		JMP	REG01	
1137	004240	022424			CMP	(R4)+, (R4)+	; MAKE R4 POINT TO THE NEXT REG TAG
1138	004242	012737	040000	000004	MOV	#40000, @#TEMP1	; TEMP1=4000
1139	004250	005037	000006		CLR	@#TEMP2	; TEMP2=0
1140	004254	012737	177742	000010	MOV	#-30, @#TEMP3	; TEMP3=-30
1141	004262	005037	000012		CLR	@#TEMP4	; TEMP4=0
1142	004266	005237	000014		INC	@#TEMP5	; TEMP5=1
1143	004272	000204			RTS	R4	
1144	004274	021527	000160		TST160: CMP	(R5), #160	; IS IT TEST 160
1145	004300	001010			BNE	TST161	; IF NOT THEN TRY TEST 161
1146	004302	005037	000004		CLR	@#TEMP1	; 0 0 SHIFTED BY 0
1147	004306	005037	000012		CLR	@#TEMP4	; IS EQUAL TO 0 0
1148	004312	012737	000004	000016	MOV	#4, @#TEMP6	; AND PS=4
1149	004320	000207			RTS	%7	
1150	004322	021527	000161		TST161: CMP	(R5), #161	; IS IT TEST 161
1151	004326	001004			BNE	TST162	
1152	004330	012737	177746	000010	MOV	#-32, @#TEMP3	; 0 0 SHIFTED BY -32=0 0, PS=4
1153	004336	000207			RTS	%7	
1154	004340	021527	000162		TST162: CMP	(R5), #162	; IS IT TEST 162
1155	004344	001004			BNE	TST163	; IF NOT THEN TRY TEST 163
1156	004346	012737	000032	000010	MOV	#32, @#TEMP3	; 0 0 SHIFTED BY 32=0 0, PS=4
1157	004354	000207			RTS	%7	
1158	004356	021527	000163		TST163: CMP	(R5), #163	; IS IT TEST 163?
1159	004362	001016			BNE	TST164	; IF NOT THEN TRY TEST 164
1160	004364	012737	052525	000004	MOV	#52525, @#TEMP1	; 52525 0
1161	004372	012737	177760	000010	MOV	#-16, @#TEMP3	; SHIFTED BY -16.
1162	004400	005037	000012		CLR	@#TEMP4	
1163	004404	012737	052525	000014	MOV	#52525, @#TEMP5	; IS EQUAL TO 0 52525
1164	004412	005037	000016		CLR	@#TEMP6	; AND PS = 0
1165	004416	000207			RTS	%7	
1166	004420	021527	000164		TST164: CMP	(R5), #164	; IS IT TEST 164?
1167	004424	001014			BNE	TST165	; IF NOT THEN TRY TEST 165
1168	004426	012737	125252	000004	MOV	#125252, @#TEMP1	; 125252 0 SHIFTED BY -16.
1169	004434	005337	000012		DEC	@#TEMP4	
1170	004440	012737	125252	000014	MOV	#125252, @#TEMP5	; IS EQUAL TO -1 125252
1171	004446	012737	000010	000016	MOV	#10, @#TEMP6	; AND PS=10
1172	004454	000207			RTS	%7	
1173	004456	021527	000165		TST165: CMP	(R5), #165	; IS IT TEST 165?
1174	004462	001007			BNE	TST166	; IF NOT THEN TRY TEST 166
1175	004464	012737	177777	000004	MOV	#-1, @#TEMP1	; -1 0 SHIFTED BY -16
1176	004472	012737	177777	000014	MOV	#-1, @#TEMP5	; IS EQUAL TO -1 -1, AND PS=10
1177	004500	000207			RTS	%7	
1178	004502	021527	000166		TST166: CMP	(R5), #166	; IS IT TEST 166?
1179	004506	001011			BNE	TST167	; IF NOT THEN TRY TEST 167
1180	004510	012737	100000	000004	MOV	#100000, @#TEMP1	; 100000 0
1181	004516	012737	177740	000010	MOV	#-32, @#TEMP3	; SHIFTED BY -32 IS EQUAL TO -1 -1
1182	004524	005237	000016		INC	@#TEMP6	; AND PS=11
1183	004530	000207			RTS	%7	
1184	004532	021527	000167		TST167: CMP	(R5), #167	; IS IT TEST 167?

```

1185 004536 001014 BNE TST170 ; IF NOT THEN TRY TEST 170
1186 004540 005037 000004 CLR @TEMP1
1187 004544 005337 000006 DEC @TEMP2 ; 0 -1
1188 004550 012737 000020 000010 MOV #16, @TEMP3 ; SHIFTED BY 16.
1189 004556 005037 000014 CLR @TEMP5 ; IS EQUAL TO -1 0
1190 004562 005237 000016 INC @TEMP6 ; AND PS=12
1191 004566 000207 RTS %7
1192 004570 021527 000170 TST170: CMP (R5), #170 ; IS IT TEST 170?
1193 004574 001007 BNE TST171 ; IF NOT THEN TRY TEST 171
1194 004576 012737 125252 000006 MOV #125252, @TEMP2 ; 0 125252 SHIFTED BY 16
1195 004604 012737 125252 000012 MOV #125252, @TEMP4 ; IS EQUAL TO 125252 0, AND PS=12
1196 004612 000207 RTS %7
1197 004614 021527 000171 TST171: CMP (R5), #171 ; IS IT TEST 171?
1198 004620 001010 BNE TST172 ; IF NOT THEN TRY TEST 172
1199 004622 005337 000010 DEC @TEMP3 ; 0 125252 SHIFTED BY 15
1200 004626 012737 052525 000012 MOV #52525, @TEMP4 ; IS EQUAL TO 52525 0
1201 004634 005037 000016 CLR @TEMP6 ; AND PS=0
1202 004640 000207 RTS %7
1203 004642 021527 000172 TST172: CMP (R5), #172 ; IS IT TEST 172?
1204 004646 001006 BNE TST173 ; IF NOT THEN TRY TEST 173
1205 004650 012737 052525 000006 MOV #52525, @TEMP2 ; 0 52525
1206 004656 005237 000010 INC @TEMP3 ; SHIFTED BY 16. IS EQUAL TO 52525 0, AND PS=0
1207 004662 000207 RTS %7
1208 004664 021527 000173 TST173: CMP (R5), #173 ; IS IT TEST 173?
1209 004670 001014 BNE TST174 ; IF NOT THEN TRY TEST 174
1210 004672 012737 177777 000006 MOV #-1, @TEMP2 ; 0 -1
1211 004700 005337 000010 DEC @TEMP3 ; SHIFTED BY 15.
1212 004704 012737 077777 000012 MOV #77777, @TEMP4
1213 004712 012737 100000 000014 MOV #100000, @TEMP5 ; IS EQUAL TO 77777 100000, AND PS=0
1214 004720 000207 RTS %7
1215 004722 021527 000174 TST174: CMP (R5), #174 ; IS IT TEST 174?
1216 004726 001013 BNE TST175 ; IF NOT THEN TRY TEST 175
1217 004730 012737 100000 000004 MOV #100000, @TEMP1
1218 004736 005337 000006 DEC @TEMP2 ; 100000 -2 SHIFTED BY 15.
1219 004742 005037 000014 CLR @TEMP5 ; IS EQUAL TO 77777 0
1220 004746 012737 000002 000016 MOV #2, @TEMP6 ; AND PS=2
1221 004754 000207 RTS %7
1222 004756 021527 000175 TST175: CMP (R5), #175 ; IS IT TEST 175?
1223 004762 001015 BNE ENT176 ; IF NOT THEN TRY TEST 176
1224 004764 012737 177777 000004 MOV #-1, @TEMP1
1225 004772 005037 000006 CLR @TEMP2 ; -1 0
1226 004776 005237 000010 INC @TEMP3 ; SHIFTED BY 16.
1227 005002 005037 000012 CLR @TEMP4 ; IS EQUAL TO 0 0
1228 005006 012737 000007 000016 MOV #7, @TEMP6 ; AND PS=7
1229 005014 000207 RTS %7
1230 005016 021527 000176 ENT176: CMP (R5), #176 ; IS THE PROGRAM ENTERING TEST 176?
1231 005022 001403 BEQ +10
1232 005024 004767 011356 JSR PC, $HLT ; SEEN AN ERROR, GO TO THE HALT ROUTINE
1233 ; TEST NUMBER GOOFED
1234 005030 000056 S6
1235
1236 005032 005726 TST (SP)+ ; RESTORE STACK POINTER
1237

```

```

1238
1239
1240
1241
1242 005034 010701
1243 005036 012701 000000
1244 005042 012701 000001
1245 005046 000241
1246 005050 073127 000010
1247 005054 106737 000002
1248 005060 122737 000000 000002
1249 005066 001403
1250 005070 004767 011312
1251
1252 005074 000057
1253 005076 022701 000400
1254 005102 001403
1255 005104 004767 011276
1256
1257 005110 000060
1258 005112 021527 000176
1259 005116 001403
1260 005120 004767 011262
1261
1262 005124 000061
1263 005126 005215
1264
1265
1266
1267
1268
1269
1270
1271
1272
1273
1274
1275
1276
1277
1278
1279
1280
1281
1282
1283
1284
1285
1286
1287
1288
1289
1290
1291
1292
1293
    
```

```

*****
:TEST:176      1 SHIFTED BY 8. = 400 PS = 0
*****
    
```

```

TST176: SCOPE1
MOV      #DUMMY,%1      ;LOAD R1 WITH DUMMY
MOV      #1,%1!1        ;LOAD R1!1 WITH 1
CLC
ASHC     #8,%1          ;SHIFT R1,R1!1 BY 8.
MFPS     @#PSWORD       ;SAVE PS
CMPB     #0,@#PSWORD    ;IS THE PS 0?
BEQ      +10
JSR      PC,$HLT        ;SEEN AN ERROR, GO TO TH HALT ROUTINE
                        ;THE PS IS NOT EQUAL TO 0
57
CMP      #400,%1        ;IS THE RESULT 400?
BEQ      +10
JSR      PC,$HLT        ;SEEN AN ERROR, GO TO TH HALT ROUTINE
                        ;R1 IS NOT EQUAL TO 400
60
CMP      (R5),#176      ;IS $TESTN = #176?
BEQ      +10            ;IF NOT THEN GO TO HLT
JSR      PC,$HLT        ;SEEN AN ERROR, GO TO TH HALT ROUTINE
                        ;TEST IS IN WRONG SEQUENCE
61
INC      (R5)
    
```

```

*****
:TEST:177      -1 SHIFTED BY 15. = 100000 PS = 11
*****
    
```

```

TST177: SCOPE1
MOV      #DUMMY,%3      ;LOAD R3 WITH DUMMY
MOV      #-1,%3!1       ;LOAD R3!1 WITH -1
CLC
ASHC     #15,%3         ;SHIFT R3,R3!1 BY 15.
MFPS     @#PSWORD       ;SAVE PS
CMPB     #11,@#PSWORD   ;IS THE PS 11?
BEQ      +10
JSR      PC,$HLT        ;SEEN AN ERROR, GO TO TH HALT ROUTINE
                        ;THE PS IS NOT EQUAL TO 11
62
CMP      #100000,%3     ;IS THE RESULT 100000?
BEQ      +10
JSR      PC,$HLT        ;SEEN AN ERROR, GO TO TH HALT ROUTINE
                        ;R3 IS NOT EQUAL TO 100000
63
CMP      (R5),#177      ;IS $TESTN = #177?
BEQ      +10            ;IF NOT THEN GO TO HLT
JSR      PC,$HLT        ;SEEN AN ERROR, GO TO TH HALT ROUTINE
                        ;TEST IS IN WRONG SEQUENCE
64
INC      (R5)
    
```

```

1294
1295
1296
1297
1298 005224 010701
1299 005226 010501
1300 005230 012705 000000
1301 005234 012705 052525
1302 005240 000241
1303 005242 073527 000000
1304 005246 106737 000002
1305 005252 122737 000000 000002
1306 005260 001403
1307 005262 004767 011120
1308
1309 005266 000065
1310 005270 022705 052525
1311 005274 001403
1312 005276 004767 011104
1313
1314 005302 000066
1315 005304 010105
1316 005306 021527 000200
1317 005312 001403
1318 005314 004767 011066
1319
1320 005320 000067
1321 005322 005215
1322
1323
1324
1325
1326
1327
1328 005324 010701
1329 005326 012701 000000
1330 005332 012701 020010
1331 005336 000241
1332 005340 073127 177763
1333 005344 106737 000002
1334 005350 122737 000000 000002
1335 005356 001403
1336 005360 004767 011022
1337
1338 005364 000070
1339 005366 022701 000101
1340 005372 001403
1341 005374 004767 011006
1342
1343 005400 000071
1344 005402 021527 000201
1345 005406 001403
1346 005410 004767 010772
1347
1348 005414 000072
1349 005416 005215

```

```

:*****
:TEST:200      52525 SHIFTED BY 0 = 52525  PS = 0
:*****
TST200: SCOPE1
MOV      R5,R1      ;SAVE R5
MOV      #DUMMY,%5  ;LOAD R5 WITH DUMMY
MOV      #52525,%5!1 ;LOAD R5!1 WITH 52525
CLC
ASHC    #0,%5      ;SHIFT R5,R5!1 BY 0
MFPS    @#PSWORD   ;SAVE PS
CMPB    #0,@#PSWORD ;IS THE PS 0?
BEQ     +10
JSR     PC,$HLT    ;SEEN AN ERROR, GO TO TH HALT ROUTINE
                    ;THE PS IS NOT EQUAL TO 0
        65
CMP     #52525,%5  ;IS THE RESULT 52525?
BEQ     +10
JSR     PC,$HLT    ;SEEN AN ERROR, GO TO TH HALT ROUTINE
                    ;R5 IS NOT EQUAL TO 52525
        66
MOV     R1,R5      ;RESTORE R5
CMP     (R5),#200  ;IS $TESTN = #200?
BEQ     +10        ;IF NOT THEN GO TO HLT
JSR     PC,$HLT    ;SEEN AN ERROR, GO TO TH HALT ROUTINE
                    ;TEST IS IN WRONG SEQUENCE
        67
INC     (R5)

```

```

:*****
:TEST:201      20010 SHIFTED BY -13. = 101  PS = 0
:*****
TST201: SCOPE1
MOV      #DUMMY,%1  ;LOAD R1 WITH DUMMY
MOV      #20010,%1!1 ;LOAD R1!1 WITH 20010
CLC
ASHC    #-13,%1    ;SHIFT R1,R1!1 BY -13.
MFPS    @#PSWORD   ;SAVE PS
CMPB    #0,@#PSWORD ;IS THE PS 0?
BEQ     +10
JSR     PC,$HLT    ;SEEN AN ERROR, GO TO TH HALT ROUTINE
                    ;THE PS IS NOT EQUAL TO 0
        70
CMP     #101,%1    ;IS THE RESULT 101?
BEQ     +10
JSR     PC,$HLT    ;SEEN AN ERROR, GO TO TH HALT ROUTINE
                    ;R1 IS NOT EQUAL TO 101
        71
CMP     (R5),#201  ;IS $TESTN = #201?
BEQ     +10        ;IF NOT THEN GO TO HLT
JSR     PC,$HLT    ;SEEN AN ERROR, GO TO TH HALT ROUTINE
                    ;TEST IS IN WRONG SEQUENCE
        72
INC     (R5)

```

E03

DFKACA MACY11 27(732) 09-SEP-76 18:20 PAGE 30
DFKACA.P11 ASHC INSTRUCTION TESTS

1350
1351

```

1352
1353
1354
1355
1356 005420 010701
1357 005422 012703 000000
1358 005426 012703 177777
1359 005432 000241
1360 005434 073327 000020
1361 005440 106737 000002
1362 005444 122737 000011 000002
1363 005452 001403
1364 005454 004767 010726
1365
1366 005460 000073
1367 005462 022703 000000
1368 005466 001403
1369 005470 004767 010712
1370
1371 005474 000074
1372 005476 021527 000202
1373 005502 001403
1374 005504 004767 010676
1375
1376 005510 000075
1377 005512 005215
1378
1379
1380
1381
1382
1383
1384 005514 010701
1385 005516 010501
1386 005520 012705 000000
1387 005524 012705 000001
1388 005530 000241
1389 005532 073527 177777
1390 005536 106737 000002
1391 005542 122737 000001 000002
1392 005550 001403
1393 005552 004767 010630
1394
1395 005556 000076
1396 005560 022705 100000
1397 005564 001403
1398 005566 004767 010614
1399
1400 005572 000077
1401 005574 010105
1402 005576 021527 000203
1403 005602 001403
1404 005604 004767 010576
1405
1406 005610 000100
1407 005612 005215

```

```

:*****
:TEST:202      -1 SHIFTED BY 16. = 0 PS = 11
:*****
TST202: SCOPE1
MOV      #DUMMY,%3      ;LOAD R3 WITH DUMMY
MOV      #-1,%3!1      ;LOAD R3!1 WITH -1
CLC
ASHC     #16,%3        ;SHIFT R3,R3!1 BY 16.
MFPS     @#PSWORD      ;SAVE PS
CMPB     #11,@#PSWORD  ;IS THE PS 11?
BEQ      +10
JSR      PC,$HLT      ;SEEN AN ERROR, GO TO TH HALT ROUTINE
                        ;THE PS IS NOT EQUAL TO 11
73
CMP      #0,%3        ;IS THE RESULT 0?
BEQ      +10
JSR      PC,$HLT      ;SEEN AN ERROR, GO TO TH HALT ROUTINE
                        ;R3 IS NOT EQUAL TO 0
74
CMP      (R5),#202     ;IS $TESTN = #202?
BEQ      +10          ;IF NOT THEN GO TO HLT
JSR      PC,$HLT      ;SEEN AN ERROR, GO TO TH HALT ROUTINE
                        ;TEST IS IN WRONG SEQUENCE
75
INC      (R5)
:*****
:TEST:203      1 SHIFTED BY -1 = 100000 PS = 1
:*****
TST203: SCOPE1
MOV      R5,R1        ;SAVE R5
MOV      #DUMMY,%5    ;LOAD R5 WITH DUMMY
MOV      #1,%5!1     ;LOAD R5!1 WITH 1
CLC
ASHC     #-1,%5      ;SHIFT R5,R5!1 BY -1
MFPS     @#PSWORD      ;SAVE PS
CMPB     #1,@#PSWORD  ;IS THE PS 1?
BEQ      +10
JSR      PC,$HLT      ;SEEN AN ERROR, GO TO TH HALT ROUTINE
                        ;THE PS IS NOT EQUAL TO 1
76
CMP      #100000,%5   ;IS THE RESULT 100000?
BEQ      +10
JSR      PC,$HLT      ;SEEN AN ERROR, GO TO TH HALT ROUTINE
                        ;R5 IS NOT EQUAL TO 100000
77
MOV      R1,R5        ;RESTORE R5
CMP      (R5),#203    ;IS $TESTN = #203?
BEQ      +10          ;IF NOT THEN GO TO HLT
JSR      PC,$HLT      ;SEEN AN ERROR, GO TO TH HALT ROUTINE
                        ;TEST IS IN WRONG SEQUENCE
100
INC      (R5)

```

G03

DFKACA MACY11 27(732) 08-SEP-76 18:20 PAGE 32
DFKACA.P11 ASHC INSTRUCTION TESTS

1408
1409

```

1410
1411
1412
1413
1414 005614 010701
1415 005616 012701 000000
1416 005622 012701 125252
1417 005626 000241
1418 005630 073127 177760
1419 005634 106737 000002
1420 005640 122737 000011 000002
1421 005646 001403
1422 005650 004767 010532
1423
1424 005654 000101
1425 005656 022701 125252
1426 005662 001403
1427 005664 004767 010516
1428
1429 005670 000102
1430 005672 021527 000204
1431 005676 001403
1432 005700 004767 010502
1433
1434 005704 000103
1435 005706 005215
1436
1437
1438
1439
1440
1441
1442
1443
1444
1445
1446
1447
1448
1449
1450
1451
1452
1453
1454
1455
1456
1457
1458
1459
1460
1461
1462
1463
1464
1465
    
```

```

*****
;TEST:204      125252 SHIFTED BY -16. = 125252 PS = 11
*****
    
```

```

TST204: SCOPE1
MOV      #DUMMY,%1      ;LOAD R1 WITH DUMMY
MOV      #125252,%1!1   ;LOAD R1!1 WITH 125252
CLC
ASHC     #-16,%1        ;SHIFT R1,R1!1 BY -16.
MFPS     @#PSWORD       ;SAVE PS
CMPB     #11,@#PSWORD   ;IS THE PS 11?
BEQ      +10
JSR      PC,$HLT        ;SEEN AN ERROR, GO TO TH HALT ROUTINE
                        ;THE PS IS NOT EQUAL TO 11
101
CMP      #125252,%1     ;IS THE RESULT 125252?
BEQ      +10
JSR      PC,$HLT        ;SEEN AN ERROR, GO TO TH HALT ROUTINE
                        ;R1 IS NOT EQUAL TO 125252
102
CMP      (R5),#204      ;IS $TESTN = #204?
BEQ      +10            ;IF NOT THEN GO TO HLT
JSR      PC,$HLT        ;SEEN AN ERROR, GO TO TH HALT ROUTINE
                        ;TEST IS IN WRONG SEQUENCE
103
INC      (R5)
    
```

```

*****
;TEST:205      125252 125252 SHIFTED BY 21. = 52500 000000 PS = 3
*****
    
```

```

TST205: SCOPE1
MOV      #125252,%2     ;LOAD R2 WITH 125252
MOV      #125252,%2!1  ;LOAD R2!1 WITH 125252
CLC
ASHC     #21,%2        ;SHIFT R2,R2!1 BY 21.
MFPS     @#PSWORD       ;SAVE PS
CMPB     #3,@#PSWORD   ;IS THE PS 3?
BEQ      +10
JSR      PC,$HLT        ;SEEN AN ERROR, GO TO TH HALT ROUTINE
                        ;THE PS IS NOT EQUAL TO 3
104
CMP      #52500,%2     ;IS THE RESULT 52500?
BEQ      +10
JSR      PC,$HLT        ;SEEN AN ERROR, GO TO TH HALT ROUTINE
                        ;R2 IS NOT EQUAL TO 52500
105
CMP      #000000,%2!1  ;IS THE RESULT 000000?
BEQ      +10
JSR      PC,$HLT        ;SEEN AN ERROR, GO TO TH HALT ROUTINE
                        ;R2!1 IS NOT EQUAL TO 000000
106
CMP      (R5),#205     ;IS $TESTN = #205?
BEQ      +10            ;IF NOT THEN GO TO HLT
JSR      PC,$HLT        ;SEEN AN ERROR, GO TO TH HALT ROUTINE
    
```

DFKACA MACY11 27(732) 08-SEP-76 18:20 PAGE 34
DFKACA.P11 ASHC INSTRUCTION TESTS

;TEST IS IN WRONG SEQUENCE

1466					
1467	006014	000107		107	
1468	006016	005215		INC	(R5)
1469					
1470					
1471					
1472	006020	012702	177771	MOV	#-7,%2
1473	006024	012703	000024	MOV	#51,%3
1474	006030	012704	000026	MOV	#52,%4
1475					

```

1476
1477
1478
1479
1480 006034 010701
1481 006036 012700 125252
1482 006042 012701 125252
1483 006046 000241
1484 006050 073067 171750
1485 006054 106737 000002
1486 006060 122737 000010 000002
1487 006066 001403
1488 006070 004767 010312
1489
1490 006074 000110
1491 006076 022700 177525
1492 006102 001403
1493 006104 004767 010276
1494
1495 006110 000111
1496 006112 022701 052525
1497 006116 001403
1498 006120
1499 006120 004767 010262
1500
1501 006124 000112
1502 006126 021527 000206
1503 006132 001372
1504 006134 005215
1505
1506
1507
1508
1509
1510
1511 006136 010701
1512 006140 012700 125252
1513 006144 012701 125252
1514 006150 000241
1515 006152 073077 171650
1516 006156 106737 000002
1517 006162 122737 000010 000002
1518 006170 001403
1519 006172 004767 010210
1520
1521 006176 000113
1522 006200 022700 177525
1523 006204 001403
1524 006206 004767 010174
1525
1526 006212 000114
1527 006214 022701 052525
1528 006220 001403
1529 006222
1530 006222 004767 010160
1531
    
```

```

;*****
;TEST:206      125252 125252 SHIFTED BY S1 = 177525 52525 PS = 10
;*****
    
```

```

TST206: SCOPE1
MOV      #125252,%0          ;LOAD RO WITH 125252
MOV      #125252,%0!1      ;LOAD RO!1 WITH 125252
CLC
ASHC     S1,%0              ;SHIFT RO,RO!1 BY S1
MFPS     @#PSWORD          ;SAVE PS
CMPB     #10,@#PSWORD      ;IS THE PS 10?
BEQ      +10
JSR      PC,$HLT          ;SEEN AN ERROR, GO TO TH HALT ROUTINE
                          ;THE PS IS NOT EQUAL TO 10
110
CMP      #177525,%0        ;IS THE RESULT 177525?
BEQ      +10
JSR      PC,$HLT          ;SEEN AN ERROR, GO TO TH HALT ROUTINE
                          ;RO IS NOT EQUAL TO 177525
111
CMP      #52525,%0!1      ;IS THE RESULT 52525?
BEQ      +10
1$:
JSR      PC,$HLT          ;SEEN AN ERROR, GO TO TH HALT ROUTINE
                          ;RO!1 IS NOT EQUAL TO 52525 OR INCORRECT SEQUENCE
112
CMP      (R5),#206        ;IS THE $TESTN = #206?
BNE      1$              ;IF NOT THEN GO TO HLT ABOVE
INC      (R5)
    
```

```

;*****
;TEST:207      125252 125252 SHIFTED BY @S2 = 177525 52525 PS = 10
;*****
    
```

```

TST207: SCOPE1
MOV      #125252,%0          ;LOAD RO WITH 125252
MOV      #125252,%0!1      ;LOAD RO!1 WITH 125252
CLC
ASHC     @S2,%0            ;SHIFT RO,RO!1 BY @S2
MFPS     @#PSWORD          ;SAVE PS
CMPB     #10,@#PSWORD      ;IS THE PS 10?
BEQ      +10
JSR      PC,$HLT          ;SEEN AN ERROR, GO TO TH HALT ROUTINE
                          ;THE PS IS NOT EQUAL TO 10
113
CMP      #177525,%0        ;IS THE RESULT 177525?
BEQ      +10
JSR      PC,$HLT          ;SEEN AN ERROR, GO TO TH HALT ROUTINE
                          ;RO IS NOT EQUAL TO 177525
114
CMP      #52525,%0!1      ;IS THE RESULT 52525?
BEQ      +10
1$:
JSR      PC,$HLT          ;SEEN AN ERROR, GO TO TH HALT ROUTINE
                          ;RO!1 IS NOT EQUAL TO 52525 OR INCORRECT SEQUENCE
    
```

K03

DFKACA MACY11 27(732) 09-SEP-76 18:20 PAGE 36
DFKACA.P11 ASHC INSTRUCTION TESTS

1532 006226 000115
1533 006230 021527 000207
1534 006234 001372
1535 006236 005215
1536
1537

115
CMP (R5), #207
BNE 1\$
INC (R5)

; IS THE \$TESTN = #207?
; IF NOT THEN GO TO HLT ABOVE

```

1538
1539
1540
1541
1542 006240 010701
1543 006242 012700 125252
1544 006246 012701 125252
1545 006252 000241
1546 006254 073037 000024
1547 006260 106737 000002
1548 006264 122737 000010 000002
1549 006272 001403
1550 006274 004767 010106
1551
1552 006300 000116
1553 006302 022700 177525
1554 006306 001403
1555 006310 004767 010072
1556
1557 006314 000117
1558 006316 022701 052525
1559 006322 001403
1560 006324
1561 006324 004767 010056
1562
1563 006330 000120
1564 006332 021527 000210
1565 006336 001372
1566 006340 005215
1567
1568
1569
1570
1571
1572
1573 006342 010701
1574 006344 012700 125252
1575 006350 012701 125252
1576 006354 000241
1577 006356 073013
1578 006360 106737 000002
1579 006364 122737 000010 000002
1580 006372 001403
1581 006374 004767 010006
1582
1583 006400 000121
1584 006402 022700 177525
1585 006406 001403
1586 006410 004767 007772
1587
1588 006414 000122
1589 006416 022701 052525
1590 006422 001403
1591 006424
1592 006424 004767 007756
1593
    
```

```

;*****
;TEST:210      125252 125252 SHIFTED BY @#S1 = 177525 52525 PS = 10
;*****
    
```

```

TST210: SCOPE1
MOV      #125252,%0          ;LOAD RO WITH 125252
MOV      #125252,%0!1       ;LOAD RO!1 WITH 125252
CLC
ASHC    @#S1,%0             ;SHIFT RO,RO!1 BY @#S1
MFPS    @#PSWORD           ;SAVE PS
CMPB    #10,@#PSWORD       ;IS THE PS 10?
BEQ     .+10
JSR     PC,$HLT            ;SEEN AN ERROR, GO TO TH HALT ROUTINE
;THE PS IS NOT EQUAL TO 10

116
CMP     #177525,%0          ;IS THE RESULT 177525?
BEQ     .+10
JSR     PC,$HLT            ;SEEN AN ERROR, GO TO TH HALT ROUTINE
;RO IS NOT EQUAL TO 177525

117
CMP     #52525,%0!1        ;IS THE RESULT 52525?
BEQ     .+10

1S:
JSR     PC,$HLT            ;SEEN AN ERROR, GO TO TH HALT ROUTINE
;RO!1 IS NOT EQUAL TO 52525 OR INCORRECT SEQUENCE

120
CMP     (R5),#210          ;IS THE $TESTN = #210?
BNE     1S                 ;IF NOT THEN GO TO HLT ABOVE
INC     (R5)
    
```

```

;*****
;TEST:211      125252 125252 SHIFTED BY (3) = 177525 52525 PS = 10
;*****
    
```

```

TST211: SCOPE1
MOV      #125252,%0          ;LOAD RO WITH 125252
MOV      #125252,%0!1       ;LOAD RO!1 WITH 125252
CLC
ASHC    (3),%0             ;SHIFT RO,RO!1 BY (3)
MFPS    @#PSWORD           ;SAVE PS
CMPB    #10,@#PSWORD       ;IS THE PS 10?
BEQ     .+10
JSR     PC,$HLT            ;SEEN AN ERROR, GO TO TH HALT ROUTINE
;THE PS IS NOT EQUAL TO 10

121
CMP     #177525,%0          ;IS THE RESULT 177525?
BEQ     .+10
JSR     PC,$HLT            ;SEEN AN ERROR, GO TO TH HALT ROUTINE
;RO IS NOT EQUAL TO 177525

122
CMP     #52525,%0!1        ;IS THE RESULT 52525?
BEQ     .+10

1S:
JSR     PC,$HLT            ;SEEN AN ERROR, GO TO TH HALT ROUTINE
;RO!1 IS NOT EQUAL TO 52525 OR INCORRECT SEQUENCE
    
```

1594 006430 000123
1595 006432 021527 000211
1596 006436 001372
1597 006440 005215
1598
1599

123
CMP (R5), #211
BNE 1\$
INC (R5)

: IS THE \$TESTN = #211?
; IF NOT THEN GO TO HLT ABOVE

```

1600
1601
1602
1603
1604 006442 010701
1605 006444 012700 125252
1606 006450 012701 125252
1607 006454 000241
1608 006456 073023
1609 006460 106737 000002
1610 006464 122737 000010 000002
1611 006472 001403
1612 006474 004767 007706
1613
1614 006500 000124
1615 006502 022700 177525
1616 006506 001403
1617 006510 004767 007672
1618
1619 006514 000125
1620 006516 022701 052525
1621 006522 001403
1622 006524
1623 006524 004767 007656
1624
1625 006530 000126
1626 006532 021527 000212
1627 006536 001372
1628 006540 005215
1629
1630
1631
1632
1633
1634
1635 006542 010701
1636 006544 012700 125252
1637 006550 012701 125252
1638 006554 000241
1639 006556 073043
1640 006560 106737 000002
1641 006564 122737 000010 000002
1642 006572 001403
1643 006574 004767 007606
1644
1645 006600 000127
1646 006602 022700 177525
1647 006606 001403
1648 006610 004767 007572
1649
1650 006614 000130
1651 006616 022701 052525
1652 006622 001403
1653 006624
1654 006624 004767 007556
1655

```

```

*****
;TEST:212      125252 125252 SHIFTED BY (3)+ = 177525 52525 PS = 10
*****

```

```

TST212: SCOPE1
MOV      #125252,%0          ;LOAD RO WITH 125252
MOV      #125252,%0!1       ;LOAD RO!1 WITH 125252
CLC
ASHC     (3)+,%0            ;SHIFT RO,RO!1 BY (3)+
MFPS     @#PSWORD           ;SAVE PS
CMPB     #10,@#PSWORD        ;IS THE PS 10?
BEQ      +10
JSR      PC,$HLT            ;SEEN AN ERROR, GO TO TH HALT ROUTINE
;THE PS IS NOT EQUAL TO 10

124
CMP      #177525,%0          ;IS THE RESULT 177525?
BEQ      +10
JSR      PC,$HLT            ;SEEN AN ERROR, GO TO TH HALT ROUTINE
;RO IS NOT EQUAL TO 177525

125
CMP      #52525,%0!1        ;IS THE RESULT 52525?
BEQ      +10
JSR      PC,$HLT            ;SEEN AN ERROR, GO TO TH HALT ROUTINE
;RO!1 IS NOT EQUAL TO 52525 OR INCORRECT SEQUENCE

1S:
126
CMP      (R5),#212           ;IS THE $TESTN = #212?
BNE      1S                  ;IF NOT THEN GO TO HLT ABOVE
INC      (R5)

```

```

*****
;TEST:213      125252 125252 SHIFTED BY -(3) = 177525 52525 PS = 10
*****

```

```

TST213: SCOPE1
MOV      #125252,%0          ;LOAD RO WITH 125252
MOV      #125252,%0!1       ;LOAD RO!1 WITH 125252
CLC
ASHC     -(3),%0            ;SHIFT RO,RO!1 BY -(3)
MFPS     @#PSWORD           ;SAVE PS
CMPB     #10,@#PSWORD        ;IS THE PS 10?
BEQ      +10
JSR      PC,$HLT            ;SEEN AN ERROR, GO TO TH HALT ROUTINE
;THE PS IS NOT EQUAL TO 10

127
CMP      #177525,%0          ;IS THE RESULT 177525?
BEQ      +10
JSR      PC,$HLT            ;SEEN AN ERROR, GO TO TH HALT ROUTINE
;RO IS NOT EQUAL TO 177525

130
CMP      #52525,%0!1        ;IS THE RESULT 52525?
BEQ      +10
JSR      PC,$HLT            ;SEEN AN ERROR, GO TO TH HALT ROUTINE
;RO!1 IS NOT EQUAL TO 52525 OR INCORRECT SEQUENCE

1S:

```

1656	006630	000131	
1657	006632	021527	000213
1658	006636	001372	
1659	006640	005215	
1660			
1661			

131
CMP (R5), #213
BNE 1\$
INC (R5)

; IS THE STESTN = #213?
; IF NOT THEN GO TO HLT ABOVE

```

1662
1663
1664
1665
1666 006642 010701
1667 006644 012700 125252
1668 006650 012701 125252
1669 006654 000241
1670 006656 073064 000002
1671 006662 106737 000002
1672 006666 122737 000011 000002
1673 006674 001403
1674 006676 004767 007504
1675
1676 006702 000132
1677 006704 022700 177252
1678 006710 001403
1679 006712 004767 007470
1680
1681 006716 000133
1682 006720 022701 125252
1683 006724 001403
1684 006726
1685 006726 004767 007454
1686
1687 006732 000134
1688 006734 021527 000214
1689 006740 001372
1690 006742 005215
1691
1692
1693
1694
1695
1696
1697 006744 010701
1698 006746 012700 125252
1699 006752 012701 125252
1700 006756 000241
1701 006760 073074 000000
1702 006764 106737 000002
1703 006770 122737 000010 000002
1704 006776 001403
1705 007000 004767 007402
1706
1707 007004 000135
1708 007006 022700 177525
1709 007012 001403
1710 007014 004767 007366
1711
1712 007020 000136
1713 007022 022701 052525
1714 007026 001403
1715 007030
1716 007030 004767 007352
1717

```

```

:*****
:TEST:214      125252 125252 SHIFTED BY 2(4) = 177252 125252 PS = 11
:*****

```

```

TST214: SCOPE1
MOV      #125252,%0          ;LOAD R0 WITH 125252
MOV      #125252,%0!1      ;LOAD R0!1 WITH 125252
CLC
ASHC     2(4),%0           ;SHIFT R0,R0!1 BY 2(4)
MFPS     @#PSWORD         ;SAVE PS
CMPB     #11,@#PSWORD     ;IS THE PS 11?
BEQ      +10
JSR      PC,$HLT          ;SEEN AN ERROR, GO TO TH HALT ROUTINE
                          ;THE PS IS NOT EQUAL TO 11
                          ;IS THE RESULT 177252?
CMP      #177252,%0
BEQ      +10
JSR      PC,$HLT          ;SEEN AN ERROR, GO TO TH HALT ROUTINE
                          ;RO IS NOT EQUAL TO 177252
                          ;IS THE RESULT 125252?
CMP      #125252,%0!1
BEQ      +10
IS:      JSR      PC,$HLT  ;SEEN AN ERROR, GO TO TH HALT ROUTINE
                          ;RO!1 IS NOT EQUAL TO 125252 OR INCORRECT SEQUENCE
                          ;IS THE $TESTN = #214?
CMP      (R5),#214
BNE      IS
INC      (R5)             ;IF NOT THEN GO TO HLT ABOVE

```

```

:*****
:TEST:215      125252 125252 SHIFTED BY 2(4) = 177525 52525 PS = 10
:*****

```

```

TST215: SCOPE1
MOV      #125252,%0          ;LOAD R0 WITH 125252
MOV      #125252,%0!1      ;LOAD R0!1 WITH 125252
CLC
ASHC     2(4),%0           ;SHIFT R0,R0!1 BY 2(4)
MFPS     @#PSWORD         ;SAVE PS
CMPB     #10,@#PSWORD     ;IS THE PS 10?
BEQ      +10
JSR      PC,$HLT          ;SEEN AN ERROR, GO TO TH HALT ROUTINE
                          ;THE PS IS NOT EQUAL TO 10
                          ;IS THE RESULT 177525?
CMP      #177525,%0
BEQ      +10
JSR      PC,$HLT          ;SEEN AN ERROR, GO TO TH HALT ROUTINE
                          ;RO IS NOT EQUAL TO 177525
                          ;IS THE RESULT 52525?
CMP      #52525,%0!1
BEQ      +10
IS:      JSR      PC,$HLT  ;SEEN AN ERROR, GO TO TH HALT ROUTINE
                          ;RO!1 IS NOT EQUAL TO 52525 OR INCORRECT SEQUENCE

```

1718	007034	000137	
1719	007036	021527	000215
1720	007042	001372	
1721	007044	005215	
1722			
1723			

137	
CMP	(R5), #215
BNE	IS
INC	(R5)

: IS THE STESTN = #215?
: IF NOT THEN GO TO HLT ABOVE

```

1724
1725
1726
1727
1728 007046 010701
1729 007050 012700 125252
1730 007054 012701 125252
1731 007060 000241
1732 007062 073034
1733 007064 106737 000002
1734 007070 122737 000010 000002
1735 007076 001403
1736 007100 004767 007302
1737
1738 007104 000140
1739 007106 022700 177525
1740 007112 001403
1741 007114 004767 007266
1742
1743 007120 000141
1744 007122 022701 052525
1745 007126 001403
1746 007130
1747 007130 004767 007252
1748
1749 007134 000142
1750 007136 021527 000216
1751 007142 001372
1752 007144 005215
1753
1754
1755
1756
1757
1758
1759 007146 010701
1760 007150 012700 125252
1761 007154 012701 125252
1762 007160 000241
1763 007162 073054
1764 007164 106737 000002
1765 007170 122737 000010 000002
1766 007176 001403
1767 007200 004767 007202
1768
1769 007204 000143
1770 007206 022700 177525
1771 007212 001403
1772 007214 004767 007166
1773
1774 007220 000144
1775 007222 022701 052525
1776 007226 001403
1777 007230
1778 007230 004767 007152
1779

```

```

*****
:TEST:216      125252 125252 SHIFTED BY 2(4)+ = 177525 52525 PS = 10
*****
TST216: SCOPE1
MOV      #125252,%0          ;LOAD RO WITH 125252
MOV      #125252,%0!1      ;LOAD RO!1 WITH 125252
CLC
ASHC     2(4)+,%0          ;SHIFT RO,RO!1 BY 2(4)+
MFPS     2#PSWORD         ;SAVE PS
CMPB     #10,2#PSWORD     ;IS THE PS 10?
BEQ      .+10
JSR      PC,$HLT          ;SEEN AN ERROR, GO TO TH HALT ROUTINE
;THE PS IS NOT EQUAL TO 10
CMP      #177525,%0        ;IS THE RESULT 177525?
BEQ      .+10
JSR      PC,$HLT          ;SEEN AN ERROR, GO TO TH HALT ROUTINE
;RO IS NOT EQUAL TO 177525
CMP      #52525,%0!1      ;IS THE RESULT 52525?
BEQ      .+10
IS:      JSR      PC,$HLT  ;SEEN AN ERROR, GO TO TH HALT ROUTINE
;RO!1 IS NOT EQUAL TO 52525 OR INCORRECT SEQUENCE
CMP      (R5),#216        ;IS THE $TESTN = #216?
BNE      IS
INC      (R5)             ;IF NOT THEN GO TO HLT ABOVE

```

```

*****
:TEST:217      125252 125252 SHIFTED BY 2-(4) = 177525 52525 PS = 10
*****
TST217: SCOPE1
MOV      #125252,%0          ;LOAD RO WITH 125252
MOV      #125252,%0!1      ;LOAD RO!1 WITH 125252
CLC
ASHC     2-(4),%0         ;SHIFT RO,RO!1 BY 2-(4)
MFPS     2#PSWORD         ;SAVE PS
CMPB     #10,2#PSWORD     ;IS THE PS 10?
BEQ      .+10
JSR      PC,$HLT          ;SEEN AN ERROR, GO TO TH HALT ROUTINE
;THE PS IS NOT EQUAL TO 10
CMP      #177525,%0        ;IS THE RESULT 177525?
BEQ      .+10
JSR      PC,$HLT          ;SEEN AN ERROR, GO TO TH HALT ROUTINE
;RO IS NOT EQUAL TO 177525
CMP      #52525,%0!1      ;IS THE RESULT 52525?
BEQ      .+10
IS:      JSR      PC,$HLT  ;SEEN AN ERROR, GO TO TH HALT ROUTINE
;RO!1 IS NOT EQUAL TO 52525 OR INCORRECT SEQUENCE

```

1780	007234	000145	
1781	007236	021527	000217
1782	007242	001372	
1783	007244	005215	
1784			
1785			
1786			
1787			
1788			
1789			
1790			
1791			
1792			

145
CMP (R5), #217
BNE IS
INC (R5)

; IS THE \$TESTN = #217?
; IF NOT THEN GO TO HLT ABOVE

1793
1794
1795
1796
1797
1798
1799
1800
1801
1802
1803
1804
1805
1806
1807
1808
1809
1810
1811
1812
1813
1814
1815
1816
1817
1818
1819
1820
1821
1822
1823
1824
1825
1826
1827
1828

MUL INSTRUCTION TESTS

:TEST:220 MUL 1 * #0 = 0 0 PS = 4

```

TST220: SCOPE
MOV      #1,%0      ;LOAD MULTIPLICAND WITH 1
MUL      #0,%0      ;MULTIPLY 1 * #0
MFPS     @#PSWORD   ;SAVE PS
CMPB     #4,@#PSWORD;IS PS = 4
BEQ      +10
JSR      PC,$HLT    ;SEEN AN ERROR, GO TO TH HALT ROUTINE
                        ;PS IS WRONG
                        ;IS HIGH ORDER = 0
CMP      #0,%0
BEQ      +10
JSR      PC,$HLT    ;SEEN AN ERROR, GO TO TH HALT ROUTINE
                        ;HIGH ORDER IS WRONG
                        ;IS LOW ORDER = 0
CMP      #0,%0!1
BEQ      +10
JSR      PC,$HLT    ;SEEN AN ERROR, GO TO TH HALT ROUTINE
                        ;LOW ORDER IS WRONG OR WRONG SEQUENCE
                        ;IF IN WRONG SEQUENCE GO TO THE HLT ABOVE

```

000001
000000
000002
000004 000002
007106
000000
007072
000000
007056
000220

1\$:

146
147
150
1\$
(R5)

```

1829
1830
1831
1832
1833 007342 010701
1834 007344 012700 177777
1835 007350 070027 000001
1836 007354 106737 000002
1837 007360 122737 000010 000002
1838 007366 001403
1839 007370 004767 007012
1840
1841 007374 000151
1842 007376 022700 177777
1843 007402 001403
1844 007404 004767 006776
1845
1846 007410 000152
1847 007412 022701 177777
1848 007416 001403
1849 007420
1850 007420 004767 006762
1851
1852 007424 000153
1853 007426 021527 000221
1854 007432 001372
1855 007434 005215
1856
1857

:*****
:TEST:221 MUL -1 * #1 = -1 -1 PS = 10
:*****
TST221: SCOPE
MOV #-1,%0 ;LOAD MULTIPLICAND WITH -1
MUL #1,%0 ;MULTIPLY -1 * #1
MFPS @#PSWORD ;SAVE PS
CMPB #10,@#PSWORD ;IS PS = 10
BEQ .+10
JSR PC,$HLT ;SEEN AN ERROR, GO TO TH HALT ROUTINE
;PS IS WRONG
151
CMP #-1,%0 ;IS HIGH ORDER = -1
BEQ .+10
JSR PC,$HLT ;SEEN AN ERROR, GO TO TH HALT ROUTINE
;HIGH ORDER IS WRONG
152
CMP #-1,%0!1 ;IS LOW ORDER = -1
BEQ .+10
15: JSR PC,$HLT ;SEEN AN ERROR, GO TO TH HALT ROUTINE
;LOW ORDER IS WRONG OR WRONG SEQUENCE
153
CMP (R5),#221
BNE 15
INC (R5) ;IF IN WRONG SEQUENCE GO TO THE HLT ABOVE
    
```

```

1858                                     ;*****
1859                                     ;TEST:222      MUL      2 * #2 = 0 4      PS = 0
1860                                     ;*****
1861
1862 007436 010701 TST222: SCOPE
1863 007440 012702      MOV      #2,%2      ;LOAD MULTIPLICAND WITH 2
1864 007444 070227      MUL      #2,%2      ;MULTIPLY 2 * #2
1865 007450 106737      MFPS     @#PSWORD    ;SAVE PS
1866 007454 122737      CMPB    #0,@#PSWORD  ;IS PS = 0
1867 007462 001403      BEQ     +10
1868 007464 004767      JSR     PC,$HLT     ;SEEN AN ERROR, GO TO TH HALT ROUTINE
1869                                     ;PS IS WRONG
1870 007470 000154      154
1871 007472 022702      CMP     #0,%2      ;IS HIGH ORDER = 0
1872 007476 001403      BEQ     +10
1873 007500 004767      JSR     PC,$HLT     ;SEEN AN ERROR, GO TO TH HALT ROUTINE
1874                                     ;HIGH ORDER IS WRONG
1875 007504 000155      155
1876 007506 022703      CMP     #4,%2!1    ;IS LOW ORDER = 4
1877 007512 001403      BEQ     +10
1878 007514 1$:      JSR     PC,$HLT     ;SEEN AN ERROR, GO TO TH HALT ROUTINE
1879 007514 004767      JSR     PC,$HLT     ;LOW ORDER IS WRONG OR WRONG SEQUENCE
1880
1881 007520 000156      156
1882 007522 021527      CMP     (R5),#222
1883 007526 001372      BNE    1$
1884 007530 005215      INC    (R5)
1885
1886
    
```

```

1887
1888
1889
1890
1891 007532 010701
1892 007534 010501
1893 007536 012704 001000
1894 007542 070427 000200
1895 007546 106737 000002
1896 007552 122737 000001 000002
1897 007560 001403
1898 007562 004767 006620
1899
1900 007566 000157
1901 007570 022704 000001
1902 007574 001403
1903 007576 004767 006604
1904
1905 007602 000160
1906 007604 022705 000000
1907 007610 001403
1908 007612
1909 007612 004767 006570
1910
1911 007616 000161
1912 007620 021127 000223
1913 007624 001372
1914 007626 010105
1915 007630 005215
1916
1917

```

 TEST:223 MUL 1000 * #200 = 1 0 PS = 1

TST223: SCOPE
 MOV R5,R1 ;SAVE R5
 MOV #1000,%4 ;LOAD MULTIPLICAND WITH 1000
 MUL #200,%4 ;MULTIPLY 1000 * #200
 MFPS @#PSWORD ;SAVE PS
 CMPB #1,@#PSWORD ;IS PS = 1
 BEQ .+10
 JSR PC,\$HLT ;SEEN AN ERROR, GO TO TH HALT ROUTINE
 ;PS IS WRONG
 157
 CMP #1,%4 ;IS HIGH ORDER = 1
 BEQ .+10
 JSR PC,\$HLT ;SEEN AN ERROR, GO TO TH HALT ROUTINE
 ;HIGH ORDER IS WRONG
 160
 CMP #0,%4!1 ;IS LOW ORDER = 0
 BEQ .+10
 1\$: JSR PC,\$HLT ;SEEN AN ERROR, GO TO TH HALT ROUTINE
 ;LOW ORDER IS WRONG OR WRONG SEQUENCE
 161
 CMP (R1),#223 ;CHECK THE TEST NUMBER
 BNE 1\$;IF IN WRONG SEQUENCE GO TO THE HLT ABOVE
 MOV R1,R5 ;RESTORE R5
 INC (R5)

```

1918
1919
1920
1921
1922 007632 010701
1923 007634 012700 000002
1924 007640 070027 077777
1925 007644 106737 000002
1926 007650 122737 000001 000002
1927 007656 001403
1928 007660 004767 006522
1929
1930 007664 000162
1931 007666 022700 000000
1932 007672 001403
1933 007674 004767 006506
1934
1935 007700 000163
1936 007702 022701 177776
1937 007706 001403
1938 007710
1939 007710 004767 006472
1940
1941 007714 000164
1942 007716 021527 000224
1943 007722 001372
1944 007724 005215
1945
1946

```

;*****
 ;TEST:224 MUL 2 * #77777 = 0 177776 PS = 1
 ;*****

TST224: SCOPE
 MOV #2,%0 ;LOAD MULTIPLICAND WITH 2
 MUL #77777,%0 ;MULTIPLY 2 * #77777
 MFPS @#PSWORD ;SAVE PS
 CMPB #1,@#PSWORD ;IS PS = 1
 BEQ .+10
 JSR PC,\$HLT ;SEEN AN ERROR, GO TO TH HALT ROUTINE
 ;PS IS WRONG
 CMP #0,%0 ;IS HIGH ORDER = 0
 BEQ .+10
 JSR PC,\$HLT ;SEEN AN ERROR, GO TO TH HALT ROUTINE
 ;HIGH ORDER IS WRONG
 CMP #177776,%0!1 ;IS LOW ORDER = 177776
 BEQ .+10
 JSR PC,\$HLT ;SEEN AN ERROR, GO TO TH HALT ROUTINE
 ;LOW ORDER IS WRONG OR WRONG SEQUENCE
 CMP (R5),#224
 BNE 1\$;IF IN WRONG SEQUENCE GO TO THE HLT ABOVE
 INC (R5)

1\$:

```

1947
1948
1949
1950
1951 007726 010701
1952 007730 012702 007777
1953 007734 070227 000010
1954 007740 106737 000002
1955 007744 122737 000000 000002
1956 007752 001403
1957 007754 004767 006426
1958
1959 007760 000165
1960 007762 022702 000000
1961 007766 001403
1962 007770 004767 006412
1963
1964 007774 000166
1965 007776 022703 077770
1966 010002 001403
1967 010004
1968 010004 004767 006376
1969
1970 010010 000167
1971 010012 021527 000225
1972 010016 001372
1973 010020 005215
1974
1975

:*****
:TEST:225 MUL 7777 * #10 = 0 77770 PS = 0
:*****

TST225: SCOPE
MOV #7777,%2 ;LOAD MULTIPLICAND WITH 7777
MUL #10,%2 ;MULTIPLY 7777 * #10
MFPS @#PSWORD ;SAVE PS
CMPB #0,@#PSWORD ;IS PS = 0
BEQ .+10
JSR PC,$HLT ;SEEN AN ERROR, GO TO TH HALT ROUTINE
;PS IS WRONG

165
CMP #0,%2 ;IS HIGH ORDER = 0
BEQ .+10
JSR PC,$HLT ;SEEN AN ERROR, GO TO TH HALT ROUTINE
;HIGH ORDER IS WRONG

166
CMP #77770,%2!1 ;IS LOW ORDER = 77770
BEQ .+10

1S:
JSR PC,$HLT ;SEEN AN ERROR, GO TO TH HALT ROUTINE
;LOW ORDER IS WRONG OR WRONG SEQUENCE

167
CMP (R5),#225
BNE 1S ;IF IN WRONG SEQUENCE GO TO THE HLT ABOVE
INC (R5)
    
```

```

1976
1977
1978
1979
1980 010022 010701
1981 010024 010501
1982 010026 012704 077777
1983 010032 070427 077777
1984 010036 106737 000002
1985 010042 122737 000001 000002
1986 010050 001403
1987 010052 004767 006330
1988
1989 010056 000170
1990 010060 022704 037777
1991 010064 001403
1992 010066 004767 006314
1993
1994 010072 000171
1995 010074 022705 000001
1996 010100 001403
1997 010102
1998 010102 004767 006300
1999
2000 010106 000172
2001 010110 021127 000226
2002 010114 001372
2003 010116 010105
2004 010120 005215
2005
2006

```

;*****
 ;TEST:226 MUL 77777 * #77777 = 37777 1 PS = 1
 ;*****

TST226: SCOPE
 MOV R5,R1 ;SAVE R5
 MOV #77777,%4 ;LOAD MULTIPLICAND WITH 77777
 MUL #77777,%4 ;MULTIPLY 77777 * #77777
 MFPS @#PSWORD ;SAVE PS
 CMPB #1,@#PSWORD ;IS PS = 1
 BEQ .+10
 JSR PC,\$HLT ;SEEN AN ERROR, GO TO TH HALT ROUTINE
 ;PS IS WRONG
 170
 CMP #37777,%4 ;IS HIGH ORDER = 37777
 BEQ .+10
 JSR PC,\$HLT ;SEEN AN ERROR, GO TO TH HALT ROUTINE
 ;HIGH ORDER IS WRONG
 171
 CMP #1,%4!1 ;IS LOW ORDER = 1
 BEQ .+10
 JSR PC,\$HLT ;SEEN AN ERROR, GO TO TH HALT ROUTINE
 ;LOW ORDER IS WRONG OR WRONG SEQUENCE
 172
 CMP (R1),#226 ;CHECK THE TEST NUMBER
 BNE 1\$;IF IN WRONG SEQUENCE GO TO THE HLT ABOVE
 MOV R1,R5 ;RESTORE R5
 INC (R5)

1\$:

```

2007
2008
2009
2010
2011 010122 010701
2012 010124 012702 177777
2013 010130 070227 077777
2014 010134 106737 000002
2015 010140 122737 000010 000002
2016 010146 001403
2017 010150 004767 006232
2018
2019 010154 000173
2020 010156 022702 177777
2021 010162 001403
2022 010164 004767 006216
2023
2024 010170 000174
2025 010172 022703 100001
2026 010176 001403
2027 010200
2028 010200 004767 006202
2029
2030 010204 000175
2031 010206 021527 000227
2032 010212 001372
2033 010214 005215
2034
2035

```

 :TEST:227 MUL -1 * #77777 = -1 100001 PS = 10

TST227: SCOPE
 MOV #-1,%2 ;LOAD MULTIPLICAND WITH -1
 MUL #77777,%2 ;MULTIPLY -1 * #77777
 MFPS @#PSWORD ;SAVE PS
 CMPB #10,@#PSWORD ;IS PS = 10
 BEQ .+10
 JSR PC,\$HLT ;SEEN AN ERROR, GO TO TH HALT ROUTINE
 ;PS IS WRONG
 CMP #-1,%2 ;IS HIGH ORDER = -1
 BEQ .+10
 JSR PC,\$HLT ;SEEN AN ERROR, GO TO TH HALT ROUTINE
 ;HIGH ORDER IS WRONG
 CMP #100001,%2!1 ;IS LOW ORDER = 100001
 BEQ .+10
 JSR PC,\$HLT ;SEEN AN ERROR, GO TO TH HALT ROUTINE
 ;LOW ORDER IS WRONG OR WRONG SEQUENCE
 CMP (R5),#227
 BNE 1\$;IF IN WRONG SEQUENCE GO TO THE HLT ABOVE
 INC (R5)

1\$:

```

2065 :*****
2066 :TEST:231      MUL      125252 * #2 = -1 52524      PS = 11
2067 :*****
2068
2069 010312 010701      TST231: SCOPE
2070 010314 012702      MOV      #125252,%2      ;LOAD MULTIPLICAND WITH 125252
2071 010320 070227      MUL      #2,%2          ;MULTIPLY 125252 * #2
2072 010324 106737      MFPS     @#PSWORD       ;SAVE PS
2073 010330 122737      CMPB    #11,@#PSWORD    ;IS PS = 11
2074 010336 001403      BEQ     +10
2075 010340 004767      JSR     PC,$HLT        ;SEEN AN ERROR, GO TO TH HALT ROUTINE
2076                                     ;PS IS WRONG
2077 010344 000201      201
2078 010346 022702      CMP     #-1,%2         ;IS HIGH ORDER = -1
2079 010352 001403      BEQ     +10
2080 010354 004767      JSR     PC,$HLT        ;SEEN AN ERROR, GO TO TH HALT ROUTINE
2081                                     ;HIGH ORDER IS WRONG
2082 010360 000202      202
2083 010362 022703      CMP     #52524,%2!1    ;IS LOW ORDER = 52524
2084 010366 001403      BEQ     +10
2085                                     1$:
2086 010370 004767      JSR     PC,$HLT        ;SEEN AN ERROR, GO TO TH HALT ROUTINE
2087                                     ;LOW ORDER IS WRONG OR WRONG SEQUENCE
2088 010374 000203      203
2089 010376 021527      CMP     (R5),#231
2090 010402 001372      BNE     1$
2091 010404 005215      INC     (R5)           ;IF IN WRONG SEQUENCE GO TO THE HLT ABOVE
2092
2093
    
```

```

2094
2095
2096
2097
2098 010406 010701
2099 010410 010501
2100 010412 012704 125252
2101 010416 070427 040000
2102 010422 106737 000002
2103 010426 122737 000011 000002
2104 010434 001403
2105 010436 004767 005744
2106
2107 010442 000204
2108 010444 022704 165252
2109 010450 001403
2110 010452 004767 005730
2111
2112 010456 000205
2113 010460 022705 100000
2114 010464 001403
2115 010466
2116 010466 004767 005714
2117
2118 010472 000206
2119 010474 021127 000232
2120 010500 001372
2121 010502 010105
2122 010504 005215
2123
2124
    
```

```

*****
:TEST:232      MUL      125252 * #40000 = 165252 100000      PS = 11
*****
TST232: SCOPE
MOV      R5,R1      ;SAVE R5
MOV      #125252,%4 ;LOAD MULTIPLICAND WITH 125252
MUL      #40000,%4  ;MULTIPLY 125252 * #40000
MFPS     @#PSWORD   ;SAVE PS
CMPB     #11,@#PSWORD ;IS PS = 11
BEQ      +10
JSR      PC,$HLT    ;SEEN AN ERROR, GO TO TH HALT ROUTINE
                    ;PS IS WRONG
                    ;IS HIGH ORDER = 165252
204      CMP      #165252,%4
BEQ      +10
JSR      PC,$HLT    ;SEEN AN ERROR, GO TO TH HALT ROUTINE
                    ;HIGH ORDER IS WRONG
205      CMP      #100000,%4!1 ;IS LOW ORDER = 100000
BEQ      +10
IS:     JSR      PC,$HLT ;SEEN AN ERROR, GO TO TH HALT ROUTINE
                    ;LOW ORDER IS WRONG OR WRONG SEQUENCE
                    ;CHECK THE TEST NUMBER
206      CMP      (R1),#232 ;IF IN WRONG SEQUENCE GO TO THE HLT ABOVE
                    ;RESTORE R5
1$      MOV      R1,R5
2$      INC      (R5)
    
```

```

2125                                     :*****
2126                                     :TEST-233      MUL      107070 * #107070 = 31222 26100      PS = 1
2127                                     :*****
2128
2129 010506 010701          TST233: SCOPE
2130 010510 012700          MOV      #107070,%0      ;LOAD MULTIPLICAND WITH 107070
2131 010514 070027 107070  MUL      #107070,%0      ;MULTIPLY 107070 * #107070
2132 010520 106737 000002  MFPS    J#PSWORD      ;SAVE PS
2133 010524 122737 000001 000002  CMPB   #1,J#PSWORD    ;IS PS = 1
2134 010532 001403          BEQ     .+10
2135 010534 004767 005646  JSR     PC,$HLT      ;SEEN AN ERROR, GO TO TH HALT ROUTINE
2136                                     ;PS IS WRONG
2137 010540 000207          207
2138 010542 022700 031222  CMP     #31222,%0      ;IS HIGH ORDER = 31222
2139 010546 001403          BEQ     .+10
2140 010550 004767 005632  JSR     PC,$HLT      ;SEEN AN ERROR, GO TO TH HALT ROUTINE
2141                                     ;HIGH ORDER IS WRONG
2142 010554 000210          210
2143 010556 022701 026100  CMP     #26100,%0!1    ;IS LOW ORDER = 26100
2144 010562 001403          BEQ     .+10
2145 010564                                     IS:
2146 010564 004767 005616  JSR     PC,$HLT      ;SEEN AN ERROR, GO TO TH HALT ROUTINE
2147                                     ;LOW ORDER IS WRONG OR WRONG SEQUENCE
2148 010570 000211          211
2149 010572 021527 000233  CMP     (R5),#233
2150 010576 001372          BNE    IS
2151 010600 005215          INC     (R5)
2152
2153

```

```

2154 :*****
2155 :TEST:234      MUL      -1 * #1 = -1 -1      PS = 10
2156 :*****
2157
2158 TST234: SCOPE
2159 010602 010701      MOV      #-1,%1      ;LOAD MULTIPLICAND WITH -1
2160 010604 012701 177777      MUL      #1,%1      ;MULTIPLY -1 * #1
2161 010610 070127 000001      MFPS     @#PSWORD    ;SAVE PS
2162 010614 106737 000002      CMPB    #10,@#PSWORD ;IS PS = 10
2163 010620 122737 000010 000002      BEQ     .+10
2164 010626 001403      JSR     PC,$HLT     ;SEEN AN ERROR, GO TO TH HALT ROUTINE
2165 010630 004767 005552      ;PS IS WRONG
2166 010634 000212      212
2167 010636 022701 177777      CMP     #-1,%1      ;IS HIGH ORDER = -1
2168 010642 001403      BEQ     .+10
2169 010644 004767 005536      JSR     PC,$HLT     ;SEEN AN ERROR, GO TO TH HALT ROUTINE
2170 ;HIGH ORDER IS WRONG
2171 010650 000213      213
2172 010652 022701 177777      CMP     #-1,%1!1    ;IS LOW ORDER = -1
2173 010656 001403      BEQ     .+10
2174 010660      1$: JSR     PC,$HLT     ;SEEN AN ERROR, GO TO TH HALT ROUTINE
2175 010660 004767 005522      ;LOW ORDER IS WRONG OR WRONG SEQUENCE
2176
2177 010664 000214      214
2178 010666 021527 000234      CMP     (R5),#234
2179 010672 001372      BNE    1$          ;IF IN WRONG SEQUENCE GO TO THE HLT ABOVE
2180 010674 005215      INC     (R5)
2181
2182
    
```

```

2183
2184
2185
2186
2187 010676 010701
2188 010700 012703 177777
2189 010704 070327 000000
2190 010710 106737 000002
2191 010714 122737 000004 000002
2192 010722 001403
2193 010724 004767 005456
2194
2195 010730 000215
2196 010732 022703 000000
2197 010736 001403
2198 010740 004767 005442
2199
2200 010744 000216
2201 010746 022703 000000
2202 010752 001403
2203 010754
2204 010754 004767 005426
2205
2206 010760 000217
2207 010762 021527 000235
2208 010766 001372
2209 010770 005215
2210
2211
    
```

 TEST:235 MUL -1 * #0 = 0 0 PS = 4

TST235: SCOPE

```

                MOV    #-1,%3      ;LOAD MULTIPLICAND WITH -1
                MUL    #0,%3      ;MULTIPLY -1 * #0
                MFPS   @#PSWORD   ;SAVE PS
                CMPB  #4,@#PSWORD ;IS PS = 4
                BEQ   .+10
                JSR   PC,$HLT     ;SEEN AN ERROR, GO TO TH HALT ROUTINE
                                ;PS IS WRONG
                CMP   #0,%3      ;IS HIGH ORDER = 0
                BEQ   .+10
                JSR   PC,$HLT     ;SEEN AN ERROR, GO TO TH HALT ROUTINE
                                ;HIGH ORDER IS WRONG
                CMP   #0,%3!1    ;IS LOW ORDER = 0
                BEQ   .+10
                JSR   PC,$HLT     ;SEEN AN ERROR, GO TO TH HALT ROUTINE
                                ;LOW ORDER IS WRONG OR WRONG SEQUENCE
                CMP   (R5),#235
                BNE   1$
                INC   (R5)
                                ;IF IN WRONG SEQUENCE GO TO THE HLT ABOVE
    
```

1\$:

```

2212 :*****
2213 :TEST:236      MUL      77777 * #100000 = 100000 100000      PS = 11
2214 :*****
2215 :*****
2216 010772 010701      TST236: SCOPE
2217 010774 010501      MOV      R5,R1      ;SAVE R5
2218 010776 012705 077777  MOV      #77777,%5  ;LOAD MULTIPLICAND WITH 77777
2219 011002 070527 100000  MUL      #100000,%5 ;MULTIPLY 77777 * #100000
2220 011006 106737 000002  MFPS    @#PSWORD    ;SAVE PS
2221 011012 122737 000011 000002  CMPB    #11,@#PSWORD ;IS PS = 11
2222 011020 001403      BEQ      +10
2223 011022 004767 005360  JSR     PC,$HLT     ;SEEN AN ERROR, GO TO TH HALT ROUTINE
2224 :PS IS WRONG
2225 011026 000220      220
2226 011030 022705 100000  CMP     #100000,%5  ;IS HIGH ORDER = 100000
2227 011034 001403      BEQ      +10
2228 011036 004767 005344  JSR     PC,$HLT     ;SEEN AN ERROR, GO TO TH HALT ROUTINE
2229 :HIGH ORDER IS WRONG
2230 011042 000221      221
2231 011044 022705 100000  CMP     #100000,%5!1 ;IS LOW ORDER = 100000
2232 011050 001403      BEQ      +10
2233 011052      1$:
2234 011052 004767 005330  JSR     PC,$HLT     ;SEEN AN ERROR, GO TO TH HALT ROUTINE
2235 :LOW ORDER IS WRONG OR WRONG SEQUENCE
2236 011056 000222      222
2237 011060 021127 000236  CMP     (R1),#236   ;CHECK THE TEST NUMBER
2238 011064 001372      BNE     1$         ;IF IN WRONG SEQUENCE GO TO THE HLT ABOVE
2239 011066 010105      MOV     R1,R5      ;RESTORE R5
2240 011070 005215      INC     (R5)
2241
2242

```

```

2243 :*****
2244 :TEST:237      MUL      -1 * #77777 = 100001 100001      PS = 10
2245 :*****
2246
2247 011072 010701      TST237: SCOPE
2248 011074 012701      MOV      #-1,%1      ;LOAD MULTIPLICAND WITH -1
2249 011100 070127 077777      MUL      #77777,%1    ;MULTIPLY -1 * #77777
2250 011104 106737 000002      MFPS     @#PSWORD     ;SAVE PS
2251 011110 122737 000010 000002      CMPB    #10,@#PSWORD ;IS PS = 10
2252 011116 001403      BEQ      +10
2253 011120 004767 005262      JSR      PC,$HLT     ;SEEN AN ERROR, GO TO TH HALT ROUTINE
2254                                     ;PS IS WRONG
2255 011124 000223      223
2256 011126 022701 100001      CMP      #100001,%1   ;IS HIGH ORDER = 100001
2257 011132 001403      BEQ      +10
2258 011134 004767 005246      JSR      PC,$HLT     ;SEEN AN ERROR, GO TO TH HALT ROUTINE
2259                                     ;HIGH ORDER IS WRONG
2260 011140 000224      224
2261 011142 022701 100001      CMP      #100001,%1!1 ;IS LOW ORDER = 100001
2262 011146 001403      BEQ      +10
2263 011150                                     1$:
2264 011150 004767 005232      JSR      PC,$HLT     ;SEEN AN ERROR, GO TO TH HALT ROUTINE
2265                                     ;LOW ORDER IS WRONG OR WRONG SEQUENCE
2266 011154 000225      225
2267 011156 021527 000237      CMP      (R5),#237
2268 011162 001372      BNE     1$
2269 011164 005215      INC      (R5)
2270
2271
    
```

```

2272
2273
2274
2275
2276 011166 010701
2277 011170 012703 077777
2278 011174 070327 077777
2279 011200 106737 000002
2280 011204 122737 000001 000002
2281 011212 001403
2282 011214 004767 005166
2283
2284 011220 000226
2285 011222 022703 000001
2286 011226 001403
2287 011230 004767 005152
2288
2289 011234 000227
2290 011236 022703 000001
2291 011242 001403
2292 011244
2293 011244 004767 005136
2294
2295 011250 000230
2296 011252 021527 000240
2297 011256 001372
2298 011260 005215
2299
2300

```

 TEST:240 MUL 77777 * #77777 = 1 1 PS = 1

TST240: SCOPE
 MOV #77777,%3 ;LOAD MULTIPLICAND WITH 77777
 MUL #77777,%3 ;MULTIPLY 77777 * #77777
 MFPS @#PSWORD ;SAVE PS
 CMPB #1 @#PSWORD ;IS PS = 1
 BEQ .+10
 JSR PC,\$HLT ;SEEN AN ERROR, GO TO TH HALT ROUTINE
 ;PS IS WRONG
 226
 CMP #1,%3 ;IS HIGH ORDER = 1
 BEQ .+10
 JSR PC,\$HLT ;SEEN AN ERROR, GO TO TH HALT ROUTINE
 ;HIGH ORDER IS WRONG
 227
 CMP #1,%3!1 ;IS LOW ORDER = 1
 BEQ .+10
 JSR PC,\$HLT ;SEEN AN ERROR, GO TO TH HALT ROUTINE
 ;LOW ORDER IS WRONG OR WRONG SEQUENCE
 230
 CMP (R5),#240
 BNE 1\$;IF IN WRONG SEQUENCE GO TO THE HLT ABOVE
 INC (R5)

1\$:

```

2301
2302
2303
2304
2305 011262 010701
2306 011264 010501
2307 011266 012705 000002
2308 011272 070527 000002
2309 011276 106737 000002
2310 011302 122737 000000 000002
2311 011310 001403
2312 011312 004767 005070
2313
2314 011316 000231
2315 011320 022705 000004
2316 011324 001403
2317 011326 004767 005054
2318
2319 011332 000232
2320 011334 022705 000004
2321 011340 001403
2322 011342
2323 011342 004767 005040
2324
2325 011346 000233
2326 011350 021127 000241
2327 011354 001372
2328 011356 010105
2329 011360 005215
2330
2331
    
```

 :TEST:241 MUL 2 * #2 = 4 4 PS = 0

TST241: SCOPE
 MOV R5,R1 ;SAVE R5
 MOV #2,%5 ;LOAD MULTIPLICAND WITH 2
 MUL #2,%5 ;MULTIPLY 2 * #2
 MFPS @#PSWORD ;SAVE PS
 CMPB #0,@#PSWORD ;IS PS = 0
 BEQ .+10
 JSR PC,\$HLT ;SEEN AN ERROR, GO TO TH HALT ROUTINE
 ;PS IS WRONG
 231
 CMP #4,%5 ;IS HIGH ORDER = 4
 BEQ .+10
 JSR PC,\$HLT ;SEEN AN ERROR, GO TO TH HALT ROUTINE
 ;HIGH ORDER IS WRONG
 232
 CMP #4,%5!1 ;IS LOW ORDER = 4
 BEQ .+10
 1\$: JSR PC,\$HLT ;SEEN AN ERROR, GO TO TH HALT ROUTINE
 ;LOW ORDER IS WRONG OR WRONG SEQUENCE
 233
 CMP (R1),#241 ;CHECK THE TEST NUMBER
 BNE 1\$;IF IN WRONG SEQUENCE GO TO THE HLT ABOVE
 MOV R1,R5 ;RESTORE R5
 INC (R5)

```

2332 011362 012702 040000
2333 011366 012703 000034
2334 011372 012704 000036
2335
2336
2337
2338
2339
2340 011376 010701
2341 011400 012700 125252
2342 011404 070067 166424
2343 011410 106737 000002
2344 011414 122737 000011 000002
2345 011422 001403
2346 011424 004767 004756
2347
2348 011430 000234
2349 011432 022700 165252
2350 011436 001403
2351 011440 004767 004742
2352
2353 011444 000235
2354 011446 022701 100000
2355 011452 001403
2356 011454
2357 011454 004767 004726
2358
2359 011460 000236
2360 011462 021527 000242
2361 011466 001372
2362 011470 005215
2363
2364
    
```

```

MOV #40000,%2
MOV #S5,%3
MOV #S6,%4

;*****
;TEST:242 MUL 125252 * S5 = 165252 100000 PS = 11
;*****

TST242: SCOPE
MOV #125252,%0 ;LOAD MULTIPLICAND WITH 125252
MUL S5,%0 ;MULTIPLY 125252 * S5
MFPS @#PSWORD ;SAVE PS
CMPB #11,@#PSWORD ;IS PS = 11
BEQ .+10
JSR PC,$HLT ;SEEN AN ERROR, GO TO TH HALT ROUTINE
;PS IS WRONG

234
CMP #165252,%0 ;IS HIGH ORDER = 165252
BEQ .+10
JSR PC,$HLT ;SEEN AN ERROR, GO TO TH HALT ROUTINE
;HIGH ORDER IS WRONG

235
CMP #100000,%0!1 ;IS LOW ORDER = 100000
BEQ .+10

1$: JSR PC,$HLT ;SEEN AN ERROR, GO TO TH HALT ROUTINE
;LOW ORDER IS WRONG OR WRONG SEQUENCE

236
CMP (R5),#242
BNE 1$ ;IF IN WRONG SEQUENCE GO TO THE HLT ABOVE
INC (R5)
    
```

```

2365
2366
2367
2368
2369 011472 010701
2370 011474 012700 125252
2371 011500 070077 166332
2372 011504 106737 000002
2373 011510 122737 000011 000002
2374 011516 001403
2375 011520 004767 004662
2376
2377 011524 000237
2378 011526 022700 165252
2379 011532 001403
2380 011534 004767 004646
2381
2382 011540 000240
2383 011542 022701 100000
2384 011546 001403
2385 011550
2386 011550 004767 004632
2387
2388 011554 000241
2389 011556 021527 000243
2390 011562 001372
2391 011564 005215
2392
2393

```

```

:*****
:TEST:243      MUL      125252 * Q56 = 165252 100000      PS = 11
:*****
TST243: SCOPE
MOV      #125252,%0      ;LOAD MULTIPLICAND WITH 125252
MUL      Q56,%0          ;MULTIPLY 125252 * Q56
MFPS     Q#PSWORD        ;SAVE PS
CMPB     #11,Q#PSWORD    ;IS PS = 11
BEQ      .+10
JSR      PC,$HLT        ;SEEN AN ERROR, GO TO TH HALT ROUTINE
;PS IS WRONG

237
CMP      #165252,%0      ;IS HIGH ORDER = 165252
BEQ      .+10
JSR      PC,$HLT        ;SEEN AN ERROR, GO TO TH HALT ROUTINE
;HIGH ORDER IS WRONG

240
CMP      #100000,%0!1    ;IS LOW ORDER = 100000
BEQ      .+10

1$:
JSR      PC,$HLT        ;SEEN AN ERROR, GO TO TH HALT ROUTINE
;LOW ORDER IS WRONG OR WRONG SEQUENCE

241
CMP      (R5),#243
BNE     1$
INC      (R5)
;IF IN WRONG SEQUENCE GO TO THE HLT ABOVE

```

```

2394 ;*****
2395 ;TEST:244      MUL      125252 * @#S5 = 165252 100000      PS = 11
2396 ;*****
2397
2398 011566 010701          TST244: SCOPE
2399 011570 012700 125252      MOV      #125252,%0      ;LOAD MULTIPLICAND WITH 125252
2400 011574 070037 000034      MUL      @#S5,%0      ;MULTIPLY 125252 * @#S5
2401 011600 106737 000002      MFPS     @#PSWORD      ;SAVE PS
2402 011604 122737 000011 000002  CMPB     #11,@#PSWORD ;IS PS = 11
2403 011612 001403      BEQ      .+10
2404 011614 004767 004566      JSR      PC,$HLT      ;SEEN AN ERROR, GO TO TH HALT ROUTINE
2405                                     ;PS IS WRONG
2406 011620 000242          242
2407 011622 022700 165252      CMP      #165252,%0      ;IS HIGH ORDER = 165252
2408 011626 001403      BEQ      .+10
2409 011630 004767 004552      JSR      PC,$HLT      ;SEEN AN ERROR, GO TO TH HALT ROUTINE
2410                                     ;HIGH ORDER IS WRONG
2411 011634 000243          243
2412 011636 022701 100000      CMP      #100000,%0!1    ;IS LOW ORDER = 100000
2413 011642 001403      BEQ      .+10
2414 011644          1$:
2415 011644 004767 004536      JSR      PC,$HLT      ;SEEN AN ERROR, GO TO TH HALT ROUTINE
2416                                     ;LOW ORDER IS WRONG OR WRONG SEQUENCE
2417 011650 000244          244
2418 011652 021527 000244      CMP      (R5),#244
2419 011656 001372      BNE     1$
2420 011660 005215      INC     (R5)      ;IF IN WRONG SEQUENCE GO TO THE HLT ABOVE
2421
2422
    
```

```
*****
:TEST:245      MUL      125252 * %2 = 165252 100000      PS = 11
*****
```

011752
011750
011747
011744
011742
011736
011734
011730
011726
011722
011720
011714
011712
011706
011704
011676
011672
011670
011664
011662

```
011662 010701
011664 012700 125252
011670 070002
011672 106737 000002
011676 122737 000011 000002
011704 001403
011706 004767 004474

011712 000245
011714 022700 165252
011720 001403
011722 004767 004460

011726 000246
011730 022701 100000
011734 001403
011736 004767 004444

011742 000247
011744 021527 000245
011750 001372
011752 005215
```

```
TST245: SCOPE
MOV      #125252,%0      ;LOAD MULTIPLICAND WITH 125252
MUL      %2,%0          ;MULTIPLY 125252 * %2
MFPS     @#PSWORD       ;SAVE PS
CMPB     #11,@#PSWORD   ;IS PS = 11
BEQ      .+10
JSR      PC,$HLT       ;SEEN AN ERROR, GO TO TH HALT ROUTINE
                          ;PS IS WRONG

245
CMP      #165252,%0     ;IS HIGH ORDER = 165252
BEQ      .+10
JSR      PC,$HLT       ;SEEN AN ERROR, GO TO TH HALT ROUTINE
                          ;HIGH ORDER IS WRONG

246
CMP      #100000,%0!1   ;IS LOW ORDER = 100000
BEQ      .+10
JSR      PC,$HLT       ;SEEN AN ERROR, GO TO TH HALT ROUTINE
                          ;LOW ORDER IS WRONG OR WRONG SEQUENCE

1$:
247
CMP      (R5),#245
BNE     1$
INC      (R5)
;IF IN WRONG SEQUENCE GO TO THE HLT ABOVE
```

2452
2453
2454
2455
2456
2457
2458
2459
2460
2461
2462
2463
2464
2465
2466
2467
2468
2469
2470
2471
2472
2473
2474
2475
2476
2477
2478
2479
2480

:TEST:246 MUL 125252 * (3)+ = 165252 100000 PS = 11

011754 010701
011756 012700 125252
011762 070023
011764 106737 000002
011770 122737 000011 000002
011776 001403
012000 004767 004402

012004 000250
012006 022700 165252
012012 001403
012014 004767 004366

012020 000251
012022 022701 100000
012026 001403
012030
012030 004767 004352

012034 000252
012036 021527 000246
012042 001372
012044 005215

TST246: SCOPE
MOV #125252,%0 ;LOAD MULTIPLICAND WITH 125252
MUL (3)+,%0 ;MULTIPLY 125252 * (3)+
MFPS @#PSWORD ;SAVE PS
CMPB #11,@#PSWORD ;IS PS = 11
BEQ .+10
JSR PC,\$HLT ;SEEN AN ERROR, GO TO TH HALT ROUTINE
;PS IS WRONG

250
CMP #165252,%0 ;IS HIGH ORDER = 165252
BEQ .+10
JSR PC,\$HLT ;SEEN AN ERROR, GO TO TH HALT ROUTINE
;HIGH ORDER IS WRONG

251
CMP #100000,%0!1 ;IS LOW ORDER = 100000
BEQ .+10

1\$:
JSR PC,\$HLT ;SEEN AN ERROR, GO TO TH HALT ROUTINE
;LOW ORDER IS WRONG OR WRONG SEQUENCE

252
CMP (R5),#246
1\$
INC (R5) ;IF IN WRONG SEQUENCE GO TO THE HLT ABOVE

2481
2482
2483
2484
2485
2486
2487
2488
2489
2490
2491
2492
2493
2494
2495
2496
2497
2498
2499
2500
2501
2502
2503
2504
2505
2506
2507
2508
2509

012046 010701
012050 012700 125252
012054 070043
012056 106737 000002
012062 122737 000011 000002
012070 001403
012072 004767 004310

012076 000253
012100 022700 165252
012104 001403
012106 004767 004274

012112 000254
012114 022701 100000
012120 001403
012122
012122 004767 004260

012126 000255
012130 021527 000247
012134 001372
012136 005215

:TEST:247 MUL 125252 * -(3) = 165252 100000 PS = 11

TST247: SCOPE
MOV #125252,%0 ;LOAD MULTIPLICAND WITH 125252
MUL -(3),%0 ;MULTIPLY 125252 * -(3)
MFPS @#PSWORD ;SAVE PS
CMPB #11,@#PSWORD ;IS PS = 11
BEQ .+10
JSR PC,\$HLT ;SEEN AN ERROR, GO TO TH HALT ROUTINE
;PS IS WRONG

253
CMP #165252,%0 ;IS HIGH ORDER = 165252
BEQ .+10
JSR PC,\$HLT ;SEEN AN ERROR, GO TO TH HALT ROUTINE
;HIGH ORDER IS WRONG

254
CMP #100000,%0!1 ;IS LOW ORDER = 100000
BEQ .+10

1\$: JSR PC,\$HLT ;SEEN AN ERROR, GO TO TH HALT ROUTINE
;LOW ORDER IS WRONG OR WRONG SEQUENCE

255
CMP (R5),#247
BNE 1\$;IF IN WRONG SEQUENCE GO TO THE HLT ABOVE
INC (R5)

```

2510
2511
2512
2513
2514
2515 012140 010701
2516 012142 012700 125252
2517 012146 070064 000002
2518 012152 106737 000002
2519 012156 122737 000011 000002
2520 012164 001403
2521 012166 004767 004214
2522
2523 012172 000256
2524 012174 022700 165252
2525 012200 001403
2526 012202 004767 004200
2527 012206 000257
2528 012210 022701 100000
2529 012214 001403
2530 012216
2531 012216 004767 004164
2532
2533 012222 000260
2534 012224 021527 000250
2535 012230 001372
2536 012232 005215
2537
2538

```

```

:*****
:TEST:250      MUL      125252 * 2(4) = 165252 100000      PS = 11
:*****
TST250: SCOPE
MOV      #125252,%0      ;LOAD MULTIPLICAND WITH 125252
MUL      2(4),%0        ;MULTIPLY 125252 * 2(4)
MFPS     @#PSWORD       ;SAVE PS
CMPB     #11,@#PSWORD   ;IS PS = 11
BEQ      .+10
JSR      PC,$HLT        ;SEEN AN ERROR, GO TO TH HALT ROUTINE
;PS IS WRONG
256
CMP      #165252,%0     ;IS HIGH ORDER = 165252
BEQ      .+10
JSR      PC,$HLT        ;SEEN AN ERROR, GO TO TH HALT ROUTINE
;HIGH ORDER IS WRONG
257
CMP      #100000,%0!1   ;IS LOW ORDER = 100000
BEQ      .+10
1$: JSR      PC,$HLT        ;SEEN AN ERROR, GO TO TH HALT ROUTINE
;LOW ORDER IS WRONG OR WRONG SEQUENCE
260
CMP      (R5),#250
BNE     1$
INC      (R5)
;IF IN WRONG SEQUENCE GO TO THE HLT ABOVE

```

F06

DFKACA MACY11 27(732) 08-SEP-76 18:20 PAGE 70
 DFKACA.P11 MUL INSTRUCTION TESTS

```

2539 ;*****
2540 ;TEST:251      MUL      125252 * 3(4) = 165252 100000      PS = 11
2541 ;*****
2542
2543 TST251: SCOPE
2544 012234 010701      MOV      #125252,%0      ;LOAD MULTIPLICAND WITH 125252
2545 012236 012700 125252      MUL      3(4),%0      ;MULTIPLY 125252 * 3(4)
2546 012242 070074 000000      MFPS     3#PSWORD      ;SAVE PS
2547 012246 106737 000002      CMPB    #11,3#PSWORD  ;IS PS = 11
2548 012252 122737 000011 000002      BEQ     .+10
2549 012260 001403      BEQ     .+10
2550 012262 004767 004120      JSR     PC,$HLT      ;SEEN AN ERROR, GO TO TH HALT ROUTINE
2551 ;PS IS WRONG
2552 012266 000261      261
2553 012270 022700 165252      CMP     #165252,%0    ;IS HIGH ORDER = 165252
2554 012274 001403      BEQ     .+10
2555 012276 004767 004104      JSR     PC,$HLT      ;SEEN AN ERROR, GO TO TH HALT ROUTINE
2556 ;HIGH ORDER IS WRONG
2557 012302 000262      262
2558 012304 022701 100000      CMP     #100000,%0!1 ;IS LOW ORDER = 100000
2559 012310 001403      BEQ     .+10
2560 012312 004767 004070      JSR     PC,$HLT      ;SEEN AN ERROR, GO TO TH HALT ROUTINE
2561 ;LOW ORDER IS WRONG OR WRONG SEQUENCE
2562 012316 000263      263
2563 012320 021527 000251      CMP     (R5),#251
2564 012324 001372      BNE    1$
2565 012326 005215      INC     (R5)
2566
2567
  
```

```

2568 ;*****
2569 :TEST:252      MUL      125252 * 2(4)+ = 165252 100000      PS = 11
2570 ;*****
2571
2572 012330 010701      TST252: SCOPE
2573 012332 012700 125252      MOV      #125252,%0      ;LOAD MULTIPLICAND WITH 125252
2574 012336 070034      MUL      2(4)+,%0      ;MULTIPLY 125252 * 2(4)+
2575 012340 106737 000002      MFPS    2#PSWORD      ;SAVE PS
2576 012344 122737 000011 000002      CMPB    #11,2#PSWORD   ;IS PS = 11
2577 012352 001403      BEQ     .+10
2578 012354 004767 004026      JSR     PC,$HLT      ;SEEN AN ERROR, GO TO TH HALT ROUTINE
2579 ;PS IS WRONG
2580 012360 000264      264
2581 012362 022700 165252      CMP     #165252,%0      ;IS HIGH ORDER = 165252
2582 012366 001403      BEQ     .+10
2583 012370 004767 004012      JSR     PC,$HLT      ;SEEN AN ERROR, GO TO TH HALT ROUTINE
2584 ;HIGH ORDER IS WRONG
2585 012374 000265      265
2586 012376 022701 100000      CMP     #100000,%0!1    ;IS LOW ORDER = 100000
2587 012402 001403      BEQ     .+10
2588 012404      1$:
2589 012404 004767 003776      JSR     PC,$HLT      ;SEEN AN ERROR, GO TO TH HALT ROUTINE
2590 ;LOW ORDER IS WRONG OR WRONG SEQUENCE
2591 012410 000266      266
2592 012412 021527 000252      CMP     (R5),#252
2593 012416 001372      BNE    1$
2594 012420 005215      INC     (R5)
2595
2596
    
```

H06

DFKACA MACY11 27(732) 08-SEP-76 18:20 PAGE 72
 DFKACA.P11 MUL INSTRUCTION TESTS

```

2597
2598
2599
2600
2601 012422 010701
2602 012424 012700 125252
2603 012430 070054
2604 012432 106737 000002
2605 012436 122737 000011 000002
2606 012444 001403
2607 012446 004767 003734
2608
2609 012452 000267
2610 012454 022700 165252
2611 012460 001403
2612 012462 004767 003720
2613
2614 012466 000270
2615 012470 022701 100000
2616 012474 001403
2617 012476
2618 012476 004767 003704
2619
2620 012502 000271
2621 012504 021527 000253
2622 012510 001372
2623 012512 005215
2624
2625

;*****
;TEST:253 MUL 125252 * 2-(4) = 165252 100000 PS = 11
;*****

TST253: SCOPE
MOV #125252,%0 ;LOAD MULTIPLICAND WITH 125252
MUL 2-(4),%0 ;MULTIPLY 125252 * 2-(4)
MFPS 2#PSWORD ;SAVE PS
CMPB #11,2#PSWORD ;IS PS = 11
BEQ .+10
JSR PC,$HLT ;SEEN AN ERROR, GO TO TH HALT ROUTINE
;PS IS WRONG

267
CMP #165252,%0 ;IS HIGH ORDER = 165252
BEQ .+10
JSR PC,$HLT ;SEEN AN ERROR, GO TO TH HALT ROUTINE
;HIGH ORDER IS WRONG

270
CMP #100000,%0!1 ;IS LOW ORDER = 100000
BEQ .+10

1$:
JSR PC,$HLT ;SEEN AN ERROR, GO TO TH HALT ROUTINE
;LOW ORDER IS WRONG OR WRONG SEQUENCE

271
CMP (R5),#253
1$:
BNE 1$
INC (R5)
;IF IN WRONG SEQUENCE GO TO THE HLT ABOVE
  
```

 : DIV INSTRUCTION TESTS
 :*****

 : TEST:254 DIV 0 4 / #2 = 2 REM = 0 PS = 0
 :*****

2626
 2627
 2628
 2629
 2630
 2631
 2632
 2633
 2634
 2635
 2636
 2637
 2638
 2639
 2640
 2641
 2642
 2643
 2644
 2645
 2646
 2647
 2648
 2649
 2650
 2651
 2652
 2653
 2654
 2655
 2656
 2657
 2658
 2659
 2660
 2661
 2662
 2663
 2664
 2665

012514	010701		
012516	012700	000000	
012522	012701	000004	
012526	071027	000002	
012532	106737	000002	
012536	122737	000000	000002
012544	001403		
012546	004767	003634	
012552	000272		
012554	022700	000002	
012560	001403		
012562	004767	003620	
012566	000273		
012570	022701	000000	
012574	001403		
012576	004767	003604	
012602	000274		
012604	021527	000254	
012610	001403		
012612	004767	003570	
012616	000275		
012620	005215		

```

TST254: SCOPE
MOV #0,%0 ;LOAD HIGH ORDER WITH 0
MOV #4,%0+1 ;LOAD LOW ORDER WITH 4
DIV #2,%0 ;DIVIDE BY #2
MFPS @#PSWORD ;SAVE PS

CMPB #0,@#PSWORD ;IS PS = 0
BEQ +10
JSR PC,$HLT ;SEEN AN ERROR, GO TO TH HALT ROUTINE
;PS IS WRONG

272

CMP #2,%0 ;IS QUOTIENT = 2
BEQ +10
JSR PC,$HLT ;SEEN AN ERROR, GO TO TH HALT ROUTINE
;QUOTIENT IS WRONG

273

CMP #0,%0+1 ;IS REMAINDER = 0
BEQ +10
JSR PC,$HLT ;SEEN AN ERROR, GO TO TH HALT ROUTINE
;WRONG REMAINDER

274

CMP (R5),#254
BEQ +10 ;IF IN WRONG SEQUENCE GO TO THE HLT
JSR PC,$HLT ;SEEN AN ERROR, GO TO TH HALT ROUTINE
;TEST IS IN WRONG SEQUENCE

275
INC (R5)
    
```

```

2666 ;*****
2667 ;TEST:255 DIV -1 -9. / #3 = -3 REM = 0 PS = 10
2668 ;*****
2669
2670 TST255: SCOPE
2671 012622 010701 MOV #-1,%2 ;LOAD HIGH ORDER WITH -1
2672 012624 012702 177777 MOV #-9,%2+1 ;LOAD LOW ORDER WITH -9.
2673 012630 012703 177767 DIV #3,%2 ;DIVIDE BY #3
2674 012634 071227 000003 MFPS @#PSWORD ;SAVE PS
2675 012640 106737 000002
2676 012644 122737 000010 000002 CMPB #10,@#PSWORD ;IS PS = 10
2677 012652 001403 BEQ +10
2678 012654 004767 003526 JSR PC,$HLT ;SEEN AN ERROR, GO TO TH HALT ROUTINE
2679 ;PS IS WRCNG
2680 012660 000276 276
2681
2682 012662 022702 177775 CMP #-3,%2 ;IS QUOTIENT = -3
2683 012666 001403 BEQ +10
2684 012670 004767 003512 JSR PC,$HLT ;SEEN AN ERROR, GO TO TH HALT ROUTINE
2685 ;QUOTIENT IS WRONG
2686 012674 000277 277
2687
2688 012676 022703 000000 CMP #0,%2+1 ;IS REMAINDER = 0
2689 012702 001403 BEQ +10
2690 012704 004767 003476 JSR PC,$HLT ;SEEN AN ERROR, GO TO TH HALT ROUTINE
2691 ;WRONG REMAINDER
2692 012710 000300 300
2693 012712 021527 000255 CMP (R5),#255
2694 012716 001403 BEQ +10 ;IF IN WRONG SEQUENCE GO TO THE HLT
2695 012720 004767 003462 JSR PC,$HLT ;SEEN AN ERROR, GO TO TH HALT ROUTINE
2696 ;TEST IS IN WRONG SEQUENCE
2697 012724 000301 301
2698 012726 005215 INC (R5)
2699
    
```

```

2700
2701
2702
2703
2704 012730 010701
2705 012732 010501
2706 012734 012704 000000
2707 012740 012705 000011
2708 012744 071427 000002
2709 012750 106737 000002
2710
2711 012754 122737 000000 000002
2712 012752 001403
2713 012754 004767 003416
2714
2715 012770 000302
2716
2717 012772 022704 000004
2718 012776 001403
2719 013000 004767 003402
2720
2721 013004 000303
2722
2723 013006 022705 000001
2724 013012 001403
2725 013014 004767 003366
2726
2727 013020 000304
2728 013022 010105
2729 013024 021527 000256
2730 013030 001403
2731 013032 004767 003350
2732
2733 013036 000305
2734 013040 005215
2735

```

:*****
 :TEST:256 DIV 0 9. / #2 = 4 REM = 1 PS = 0
 :*****

TST256: SCOPE
 MOV R5,R1 ;SAVE R5
 MOV #0,%4 ;LOAD HIGH ORDER WITH 0
 MOV #9,%4+1 ;LOAD LOW ORDER WITH 9.
 DIV #2,%4 ;DIVIDE BY #2
 MFPS J#PSWORD ;SAVE PS
 CMPB #0,J#PSWORD ;IS PS = 0
 BEQ +10
 JSR PC,\$HLT ;SEEN AN ERROR, GO TO TH HALT ROUTINE
 ;PS IS WRONG
 302
 CMP #4,%4 ;IS QUOTIENT = 4
 BEQ +10
 JSR PC,\$HLT ;SEEN AN ERROR, GO TO TH HALT ROUTINE
 ;QUOTIENT IS WRONG
 303
 CMP #1,%4+1 ;IS REMAINDER = 1
 BEQ +10
 JSR PC,\$HLT ;SEEN AN ERROR, GO TO TH HALT ROUTINE
 ;WRONG REMAINDER
 304
 MOV R1,R5 ;RESTORE R5
 CMP (R5),#256
 BEQ +10
 JSR PC,\$HLT ;IF IN WRONG SEQUENCE GO TO THE HLT
 ;SEEN AN ERROR, GO TO TH HALT ROUTINE
 ;TEST IS IN WRONG SEQUENCE
 305
 INC (R5)

```

2736
2737
2738
2739
2740 013042 010701
2741 013044 012700 177777
2742 013050 012701 177767
2743 013054 071027 000002
2744 013060 106737 000002
2745
2746 013064 122737 000010 000002
2747 013072 001403
2748 013074 004767 003306
2749
2750 013100 000306
2751
2752 013102 022700 177774
2753 013106 001403
2754 013110 004767 003272
2755
2756 013114 000307
2757
2758 013116 022701 177777
2759 013122 001403
2760 013124 004767 003256
2761
2762 013130 000310
2763 013132 021527 000257
2764 013136 001403
2765 013140 004767 003242
2766
2767 013144 000311
2768 013146 005215
2769

```

```

:*****
:TEST:257 DIV -1 -9. / #2 = -4 REM = -1 PS = 10
:*****
TST257: SCOPE
MOV #-1,%0 ;LOAD HIGH ORDER WITH -1
MOV #-9,%0+1 ;LOAD LOW ORDER WITH -9.
DIV #2,%0 ;DIVIDE BY #2
MFPS @#PSWORD ;SAVE PS
CMPB #10,@#PSWORD ;IS PS = 10
BEQ +10
JSR PC,$HLT ;SEEN AN ERROR, GO TO TH HALT ROUTINE
;PS IS WRONG
306
CMP #-4,%0 ;IS QUOTIENT = -4
BEQ +10
JSR PC,$HLT ;SEEN AN ERROR, GO TO TH HALT ROUTINE
;QUOTIENT IS WRONG
307
CMP #-1,%0+1 ;IS REMAINDER = -1
BEQ +10
JSR PC,$HLT ;SEEN AN ERROR, GO TO TH HALT ROUTINE
;WRONG REMAINDER
310
CMP (R5),#257
BEQ +10 ;IF IN WRONG SEQUENCE GO TO THE HLT
JSR PC,$HLT ;SEEN AN ERROR, GO TO TH HALT ROUTINE
;TEST IS IN WRONG SEQUENCE
311
INC (R5)

```

```

2770
2771
2772
2773
2774 013150 010701
2775 013152 012702 000000
2776 013156 012703 000002
2777 013162 071227 177775
2778 013166 106737 000002
2779
2780 013172 122737 000004 000002
2781 013200 001403
2782 013202 004767 003200
2783
2784 013206 000312
2785
2786 013210 022702 000000
2787 013214 001403
2788 013216 004767 003164
2789
2790 013222 000313
2791
2792 013224 022703 000002
2793 013230 001403
2794 013232 004767 003150
2795
2796 013236 000314
2797 013240 021527 000260
2798 013244 001403
2799 013246 004767 003134
2800
2801 013252 000315
2802 013254 005215
2803

```

 :TEST:260 DIV 0 2 / #-3 = 0 REM = 2 PS = 4

TST260: SCOPE
 MOV #0,%2 ;LOAD HIGH ORDER WITH 0
 MOV #2,%2+1 ;LOAD LOW ORDER WITH 2
 DIV #-3,%2 ;DIVIDE BY #-3
 MFPS @#PSWORD ;SAVE PS
 CMPB #4,@#PSWORD ;IS PS = 4
 BEQ +10
 JSR PC,\$HLT ;SEEN AN ERROR, GO TO TH HALT ROUTINE
 ;PS IS WRONG
 312
 CMP #0,%2 ;IS QUOTIENT = 0
 BEQ +10
 JSR PC,\$HLT ;SEEN AN ERROR, GO TO TH HALT ROUTINE
 ;QUOTIENT IS WRONG
 313
 CMP #2,%2+1 ;IS REMAINDER = 2
 BEQ +10
 JSR PC,\$HLT ;SEEN AN ERROR, GO TO TH HALT ROUTINE
 ;WRONG REMAINDER
 314
 CMP (R5),#260
 BEQ +10 ;IF IN WRONG SEQUENCE GO TO THE HLT
 JSR PC,\$HLT ;SEEN AN ERROR, GO TO TH HALT ROUTINE
 ;TEST IS IN WRONG SEQUENCE
 315
 INC (R5)

```

2804
2805
2806
2807
2808 013256 010701
2809 013260 010501
2810 013262 012704 177777
2811 013266 012705 177776
2812 013272 071427 000003
2813 013276 106737 000002
2814
2815 013302 122737 000004 000002
2816 013310 001403
2817 013312 004767 003070
2818
2819 013316 000316
2820
2821 013320 022704 000000
2822 013324 001403
2823 013326 004767 003054
2824
2825 013332 000317
2826
2827 013334 022705 177776
2828 013340 001403
2829 013342 004767 003040
2830
2831 013346 000320
2832 013350 010105
2833 013352 021527 000261
2834 013356 001403
2835 013360 004767 003022
2836
2837 013364 000321
2838 013366 005215
2839

```

;*****
 ;TEST:261 DIV -1 -2 / #3 = 0 REM = -2 PS = 4
 ;*****

TST261: SCOPE
 MOV R5,R1 ;SAVE R5
 MOV #-1,%4 ;LOAD HIGH ORDER WITH -1
 MOV #-2,%4+1 ;LOAD LOW ORDER WITH -2
 DIV #3,%4 ;DIVIDE BY #3
 MFPS @#PSWORD ;SAVE PS
 CMPB #4,@#PSWORD ;IS PS = 4
 BEQ .+10
 JSR PC,\$HLT ;SEEN AN ERROR, GO TO TH HALT ROUTINE
 ;PS IS WRONG
 316
 CMP #0,%4 ;IS QUOTIENT = 0
 BEQ .+10
 JSR PC,\$HLT ;SEEN AN ERROR, GO TO TH HALT ROUTINE
 ;QUOTIENT IS WRONG
 317
 CMP #-2,%4+1 ;IS REMAINDER = -2
 BEQ .+10
 JSR PC,\$HLT ;SEEN AN ERROR, GO TO TH HALT ROUTINE
 ;WRONG REMAINDER
 320
 MOV R1,R5 ;RESTORE R5
 CMP (R5),#261
 BEQ .+10
 JSR PC,\$HLT ;IF IN WRONG SEQUENCE GO TO THE HLT
 ;SEEN AN ERROR, GO TO TH HALT ROUTINE
 ;TEST IS IN WRONG SEQUENCE
 321
 INC (R5)

000040
000041
000042
000043
000044
000045
000046
000047
000048
000049
000050
000051
000052
000053
000054
000055
000056
000057
000058
000059
000060
000061
000062
000063
000064
000065
000066
000067
000068
000069
000070
000071
000072
000073

:TEST:262 DIV -1 -1 / #1 = -1 REM = 0 PS = 10

```

TST262: SCOPE
MOV #-1,%0 ;LOAD HIGH ORDER WITH -1
MOV #-1,%0+1 ;LOAD LOW ORDER WITH -1
DIV #1,%0 ;DIVIDE BY #1
MFPS @#PSWORD ;SAVE PS

013270 010701
013372 012700 177777
013376 012701 177777
013402 071027 000001
013406 106737 000002

013412 122737 000010 000002 CMPB #10,@#PSWORD ;IS PS = 10
013420 001403 BEQ +10
013422 004767 002760 JSR PC,$HLT ;SEEN AN ERROR, GO TO TH HALT ROUTINE
;PS IS WRONG

013426 000322 322

013430 022700 177777 CMP #-1,%0 ;IS QUOTIENT = -1
013434 001403 BEQ +10
013436 004767 002744 JSR PC,$HLT ;SEEN AN ERROR, GO TO TH HALT ROUTINE
;QUOTIENT IS WRONG

013442 000323 323

013444 022701 000000 CMP #0,%0+1 ;IS REMAINDER = 0
013450 001403 BEQ +10
013452 004767 002730 JSR PC,$HLT ;SEEN AN ERROR, GO TO TH HALT ROUTINE
;WRONG REMAINDER

013456 000324 324
013460 021527 000262 CMP (R5),#262
013464 001403 BEQ +10 ;IF IN WRONG SEQUENCE GO TO THE HLT
013466 004767 002714 JSR PC,$HLT ;SEEN AN ERROR, GO TO TH HALT ROUTINE
;TEST IS IN WRONG SEQUENCE

013472 000325 325
013474 005215 INC (R5)

```

```

*****
:TEST:263 DIV 0 0 / #1 = 0 REM = 0 PS = 4
*****
2874
2875
2876
2877
2878 013476 010701
2879 013500 012700 000000
2880 013504 012701 000000
2881 013510 071027 000001
2882 013514 106737 000002
2883
2884 013520 122737 000004 000002
2885 013526 001403
2886 013530 004767 002652
2887
2888 013534 000326
2889
2890 013536 022700 000000
2891 013542 001403
2892 013544 004767 002636
2893
2894 013550 000327
2895
2896 013552 022701 000000
2897 013556 001403
2898 013560 004767 002622
2899
2900 013564 000330
2901 013566 021527 000263
2902 013572 001403
2903 013574 004767 002606
2904
2905 013600 000331
2906 013602 005215
2907

```

```

TST263: S...E
MOV #0,%0 ;LOAD HIGH ORDER WITH 0
MOV #0,%0+1 ;LOAD LOW ORDER WITH 0
DIV #1,%0 ;DIVIDE BY #1
MFPS @#PSWORD ;SAVE PS

CMP #4,@#PSWORD ;IS PS = 4
BEQ +10
JSR PC,$HLT ;SEEN AN ERROR, GO TO TH HALT ROUTINE
;PS IS WRONG

CMP #0,%0 ;IS QUOTIENT = 0
BEQ +10
JSR PC,$HLT ;SEEN AN ERROR, GO TO TH HALT ROUTINE
;QUOTIENT IS WRONG

CMP #0,%0+1 ;IS REMAINDER = 0
BEQ +10
JSR PC,$HLT ;SEEN AN ERROR, GO TO TH HALT ROUTINE
;WRONG REMAINDER

CMP (R5),#263
BEQ +10 ;IF IN WRONG SEQUENCE GO TO THE HLT
JSR PC,$HLT ;SEEN AN ERROR, GO TO TH HALT ROUTINE
;TEST IS IN WRONG SEQUENCE

331
INC (R5)

```

```

2908 :*****
2909 :TEST:264 DIV -1 125252 / #2 = 152525 REM = 0 PS = 10
2910 :*****
2911
2912 013604 010701 TST264: SCOPE
2913 013606 012702 MOV #-1,%2 ;LOAD HIGH ORDER WITH -1
2914 013612 012703 MOV #125252,%2+1 ;LOAD LOW ORDER WITH 125252
2915 013616 071227 DIV #2,%2 ;DIVIDE BY #2
2916 013622 106737 MFPS @#PSWORD ;SAVE PS
2917
2918 013626 122737 000010 000002 CMPB #10,@#PSWORD ;IS PS = 10
2919 013634 001403 BEQ +10
2920 013636 004767 002544 JSR PC,$HLT ;SEEN AN ERROR, GO TO TH HALT ROUTINE
2921 ;PS IS WRONG
2922 013642 000332 332
2923
2924 013644 022702 152525 CMP #152525,%2 ;IS QUOTIENT = 152525
2925 013650 001403 BEQ +10
2926 013652 004767 002530 JSR PC,$HLT ;SEEN AN ERROR, GO TO TH HALT ROUTINE
2927 ;QUOTIENT IS WRONG
2928 013656 000333 333
2929
2930 013660 022703 000000 CMP #0,%2+1 ;IS REMAINDER = 0
2931 013664 001403 BEQ +10
2932 013666 004767 002514 JSR PC,$HLT ;SEEN AN ERROR, GO TO TH HALT ROUTINE
2933 ;WRONG REMAINDER
2934 013672 000334 334
2935 013674 021527 000264 CMP (R5),#264
2936 013700 001403 BEQ +10 ;IF IN WRONG SEQUENCE GO TO THE HLT
2937 013702 004767 002500 JSR PC,$HLT ;SEEN AN ERROR, GO TO TH HALT ROUTINE
2938 ;TEST IS IN WRONG SEQUENCE
2939 013706 000335 335
2940 013710 005215 INC (R5)
2941
    
```

2943
2944
2945
2946
2947
2948
2949
2950
2951
2952
2953
2954
2955
2956
2957
2958
2959
2960
2961
2962
2963
2964
2965
2966
2967
2968
2969
2970
2971
2972
2973
2974
2975
2976
2977

 :TEST:265 DIV -1 -1 / #-1 = 1 REM = 0 PS = 0

TST265: SCOPE

```

MOV R5,R1          ;SAVE R5
MOV #-1,%4        ;LOAD HIGH ORDER WITH -1
MOV #-1,%4+1      ;LOAD LOW ORDER WITH -1
DIV #-1,%4        ;DIVIDE BY #-1
MFPS J#PSWORD     ;SAVE PS

CMPB #0,J#PSWORD  ;IS PS = 0
BEQ +10
JSR PC,$HLT      ;SEEN AN ERROR, GO TO TH HALT ROUTINE
;PS IS WRONG

336

CMP #1,%4        ;IS QUOTIENT = 1
BEQ +10
JSR PC,$HLT      ;SEEN AN ERROR, GO TO TH HALT ROUTINE
;QUOTIENT IS WRONG

337

CMP #0,%4+1      ;IS REMAINDER = 0
BEQ +10
JSR PC,$HLT      ;SEEN AN ERROR, GO TO TH HALT ROUTINE
;WRONG REMAINDER

340
MOV R1,R5        ;RESTORE R5
CMP (R5),#265
BEQ +10
JSR PC,$HLT      ;IF IN WRONG SEQUENCE GO TO THE HLT
;SEEN AN ERROR, GO TO TH HALT ROUTINE
;TEST IS IN WRONG SEQUENCE

341
INC (R5)
    
```

```

2978 ;*****
2979 ;TEST:266 DIV 25253 1 / #125252 = 100000 REM = 1 PS = 10
2980 ;*****
2981
2982 014024 010701 TST266: SCOPE
2983 014026 012700 MOV #25253,%0 ;LOAD HIGH ORDER WITH 25253
2984 014032 012701 MOV #1,%0+1 ;LOAD LOW ORDER WITH 1
2985 014036 071027 DIV #125252,%0 ;DIVIDE BY #125252
2986 014042 106737 MFPS @#PSWORD ;SAVE PS
2987
2988 014046 122737 000010 000002 CMPB #10,@#PSWORD ;IS PS = 10
2989 014054 001403 BEQ +10
2990 014056 004767 002324 JSR PC,$HLT ;SEEN AN ERROR, GO TO TH HALT ROUTINE
2991 ;PS IS WRONG
2992 014062 000342 342
2993
2994 014064 022700 100000 CMP #100000,%0 ;IS QUOTIENT = 100000
2995 014070 001403 BEQ +10
2996 014072 004767 002310 JSR PC,$HLT ;SEEN AN ERROR, GO TO TH HALT ROUTINE
2997 ;QUOTIENT IS WRONG
2998 014076 000343 343
2999
3000 014100 022701 000001 CMP #1,%0+1 ;IS REMAINDER = 1
3001 014104 001403 BEQ +10
3002 014106 004767 002274 JSR PC,$HLT ;SEEN AN ERROR, GO TO TH HALT ROUTINE
3003 ;WRONG REMAINDER
3004 014112 000344 344
3005 014114 021527 000266 CMP (R5),#266
3006 014120 001403 BEQ +10 ;IF IN WRONG SEQUENCE GO TO THE HLT
3007 014122 004767 002260 JSR PC,$HLT ;SEEN AN ERROR, GO TO TH HALT ROUTINE
3008 ;TEST IS IN WRONG SEQUENCE
3009 014126 000345 345
3010 014130 005215 INC (R5)
3011
    
```

```

3012
3013
3014
3015
3016 014132 010701
3017 014134 012702 037777
3018 014140 012703 077777
3019 014144 071227 077777
3020 014150 106737 000002
3021
3022 014154 122737 000000 000002
3023 014162 001403
3024 014164 004767 002216
3025
3026 014170 000346
3027
3028 014172 022702 077777
3029 014176 001403
3030 014200 004767 002202
3031
3032 014204 000347
3033
3034 014206 022703 077776
3035 014212 001403
3036 014214 004767 002166
3037
3038 014220 000350
3039 014222 021527 000267
3040 014226 001403
3041 014230 004767 002152
3042
3043 014234 000351
3044 014236 005215
3045
    
```

```

:*****
:TEST:267 DIV 37777 77777 / #77777 = 77777 REM = 77776
:*****
    
```

PS = 0

```

TST267: SCOPE
MOV #37777,%2 ;LOAD HIGH ORDER WITH 37777
MOV #77777,%2+1 ;LOAD LOW ORDER WITH 77777
DIV #77777,%2 ;DIVIDE BY #77777
MFPS @#PSWORD ;SAVE PS

CMPB #0,@#PSWORD ;IS PS = 0
BEQ +10
JSR PC,$HLT ;SEEN AN ERROR, GO TO TH HALT ROUTINE
;PS IS WRONG

346

CMP #77777,%2 ;IS QUOTIENT = 77777
BEQ +10
JSR PC,$HLT ;SEEN AN ERROR, GO TO TH HALT ROUTINE
;QUOTIENT IS WRONG

347

CMP #77776,%2+1 ;IS REMAINDER = 77776
BEQ +10
JSR PC,$HLT ;SEEN AN ERROR, GO TO TH HALT ROUTINE
;WRONG REMAINDER

350
CMP (R5),#267
BEQ +10 ;IF IN WRONG SEQUENCE GO TO THE HLT
JSR PC,$HLT ;SEEN AN ERROR, GO TO TH HALT ROUTINE
;TEST IS IN WRONG SEQUENCE

351
INC (R5)
    
```

```

3046                                     :*****
3047                                     :TEST:270      DIV      0 100000 / #2 = 40000      REM = 0      PS = 0
3048                                     :*****
3049
3050 014240 010701 TST270: SCOPE
3051 014242 010501 MOV      R5,R1      ;SAVE R5
3052 014244 012704 MOV      #0,%4      ;LOAD HIGH ORDER WITH 0
3053 014250 012705 MOV      #100000,%4+1 ;LOAD LOW ORDER WITH 100000
3054 014254 071427 DIV      #2,%4      ;DIVIDE BY #2
3055 014260 106737 MFPS     J#PSWORD ;SAVE PS
3056
3057 014264 122737 CMPB    #0,J#PSWORD ;IS PS = 0
3058 014272 001403 BEQ     .+10
3059 014274 004767 JSR     PC,$HLT ;SEEN AN ERROR, GO TO TH HALT ROUTINE
3060                                     ;PS IS WRONG
3061 014300 000352 352
3062
3063 014302 022704 CMP      #40000,%4      ;IS QUOTIENT = 40000
3064 014306 001403 BEQ     .+10
3065 014310 004767 JSR     PC,$HLT ;SEEN AN ERROR, GO TO TH HALT ROUTINE
3066                                     ;QUOTIENT IS WRONG
3067 014314 000353 353
3068
3069 014316 022705 CMP      #0,%4+1      ;IS REMAINDER = 0
3070 014322 001403 BEQ     .+10
3071 014324 004767 JSR     PC,$HLT ;SEEN AN ERROR, GO TO TH HALT ROUTINE
3072                                     ;WRONG REMAINDER
3073 014330 000354 354
3074 014332 010105 MOV      R1,R5      ;RESTORE R5
3075 014334 021527 CMP      (R5),#270
3076 014340 001403 BEQ     .+10      ;IF IN WRONG SEQUENCE GO TO THE HLT
3077 014342 004767 JSR     PC,$HLT ;SEEN AN ERROR, GO TO TH HALT ROUTINE
3078                                     ;TEST IS IN WRONG SEQUENCE
3079 014346 000355 355
3080 014350 005215 INC      (R5)
3081
    
```

```

3082                                     :*****
3083                                     :TEST:271      DIV      177777 77777 / #177776 = 40000      REM = 177777      PS = 0
3084                                     :*****
3085
3086 014352 010701 TST271: SCOPE
3087 014354 012700 177777 MOV #177777,%0 ;LOAD HIGH ORDER WITH 177777
3088 014360 012701 077777 MOV #77777,%0+1 ;LOAD LOW ORDER WITH 77777
3089 014364 071027 177776 DIV #177776,%0 ;DIVIDE BY #177776
3090 014370 106737 000002 MFPS @#PSWORD ;SAVE PS
3091
3092 014374 122737 000000 000002 CMPB #0,@#PSWORD ;IS PS = 0
3093 014402 001403 BEQ +10
3094 014404 004767 001776 JSR PC,$HLT ;SEEN AN ERROR, GO TO TH HALT ROUTINE
3095 ;PS IS WRONG
3096 014410 000356 356
3097
3098 014412 022700 040000 CMP #40000,%0 ;IS QUOTIENT = 40000
3099 014416 001403 BEQ +10
3100 014420 004767 001762 JSR PC,$HLT ;SEEN AN ERROR, GO TO TH HALT ROUTINE
3101 ;QUOTIENT IS WRONG
3102 014424 000357 357
3103
3104 014426 022701 177777 CMP #177777,%0+1 ;IS REMAINDER = 177777
3105 014432 001403 BEQ +10
3106 014434 004767 001746 JSR PC,$HLT ;SEEN AN ERROR, GO TO TH HALT ROUTINE
3107 ;WRONG REMAINDER
3108 014440 000360 360
3109 014442 021527 000271 CMP (R5),#271
3110 014446 001403 BEQ +10 ;IF IN WRONG SEQUENCE GO TO THE HLT
3111 014450 004767 001732 JSR PC,$HLT ;SEEN AN ERROR, GO TO TH HALT ROUTINE
3112 ;TEST IS IN WRONG SEQUENCE
3113 014454 000361 361
3114 014456 005215 INC (R5)
3115
    
```

```

3116
3117
3118
3119
3120 014460 010701
3121 014462 012702 000000
3122 014466 012703 052525
3123 014472 071227 052525
3124 014476 106737 000002
3125
3126 014502 122737 000000 000002
3127 014510 001403
3128 014512 004767 001670
3129
3130 014516 000362
3131
3132 014520 022702 000001
3133 014524 001403
3134 014526 004767 001654
3135
3136 014532 000363
3137
3138 014534 022703 000000
3139 014540 001403
3140 014542 004767 001640
3141
3142 014546 000364
3143 014550 021527 000272
3144 014554 001403
3145 014556 004767 001624
3146
3147 014562 000365
3148 014564 005215
3149
    
```

```

:*****
:TEST:272 DIV 0 52525 / #52525 = 1 REM = 0 PS = 0
:*****
    
```

```

TST272: SCOPE
MOV #0,%2 ;LOAD HIGH ORDER WITH 0
MOV #52525,%2+1 ;LOAD LOW ORDER WITH 52525
DIV #52525,%2 ;DIVIDE BY #52525
MFPS @#PSWORD ;SAVE PS

CMPB #0,@#PSWORD ;IS PS = 0
BEQ +10
JSR PC,$HLT ;SEEN AN ERROR, GO TO TH HALT ROUTINE
;PS IS WRONG

362

CMP #1,%2 ;IS QUOTIENT = 1
BEQ +10
JSR PC,$HLT ;SEEN AN ERROR, GO TO TH HALT ROUTINE
;QUOTIENT IS WRONG

363

CMP #0,%2+1 ;IS REMAINDER = 0
BEQ +10
JSR PC,$HLT ;SEEN AN ERROR, GO TO TH HALT ROUTINE
;WRONG REMAINDER

364
CMP (R5),#272
BEQ +10 ;IF IN WRONG SEQUENCE GO TO THE HLT
JSR PC,$HLT ;SEEN AN ERROR, GO TO TH HALT ROUTINE
;TEST IS IN WRONG SEQUENCE

365
INC (R5)
    
```

```

3150 ;*****
3151 ;TEST:273 DIV 0 77777 / #0 = DUMMY REM = DUMMY PS = 3
3152 ;*****
3153
3154 014566 010701 TST273: SCOPE
3155 014570 010501 MOV R5,R1 ;SAVE R5
3156 014572 012704 000000 MOV #0,%4 ;LOAD HIGH ORDER WITH 0
3157 014576 012705 077777 MOV #77777,%4+1 ;LOAD LOW ORDER WITH 77777
3158 014602 071427 000000 DIV #0,%4 ;DIVIDE BY #0
3159 014606 106737 000002 MFPS @#PSWORD ;SAVE PS
3160 014612 042737 000014 000002 BIC #14,@#PSWORD
3161
3162 014620 122737 000003 000002 CMPB #3,@#PSWORD ;IS PS = 3
3163 014626 001403 BEQ +10
3164 014630 004767 001552 JSR PC,$HLT ;SEEN AN ERROR, GO TO TH HALT ROUTINE
3165 ;PS IS WRONG
3166 014634 000366 366
3167
3168 014636 010105 MOV R1,R5 ;RESTORE R5
3169 014640 021527 000273 CMP (R5),#273
3170 014644 001403 BEQ +10 ;IF IN WRONG SEQUENCE GO TO THE HLT
3171 014646 004767 001534 JSR PC,$HLT ;SEEN AN ERROR, GO TO TH HALT ROUTINE
3172 ;TEST IS IN WRONG SEQUENCE
3173 014652 000367 367
3174 014654 005215 INC (R5)
3175
    
```

```

3176
3177
3178
3179
3180 014656 010701
3181 014660 012700 077777
3182 014664 012701 177777
3183 014670 071027 000002
3184 014674 106737 000002
3185 014700 042737 000014 000002
3186
3187 014706 122737 000002 000002
3188 014714 001403
3189 014716 004767 001464
3190
3191 014722 000370
3192
3193 014724 021527 000274
3194 014730 001403
3195 014732 004767 001450
3196
3197 014736 000371
3198 014740 005215
3199

```

```

:*****
:TEST:274 DIV 77777 177777 / #2 = DUMMY REM = DUMMY PS = 2
:*****
TST274: SCOPE
MOV #77777,%0 ;LOAD HIGH ORDER WITH 77777
MOV #177777,%0+1 ;LOAD LOW ORDER WITH 177777
DIV #2,%0 ;DIVIDE BY #2
MFPS @#PSWORD ;SAVE PS
BIC #14,@#PSWORD

CMPB #2,@#PSWORD ;IS PS = 2
BEQ +10
JSR PC,$HLT ;SEEN AN ERROR, GO TO TH HALT ROUTINE
;PS IS WRONG

370

CMP (R5),#274
BEQ +10 ;IF IN WRONG SEQUENCE GO TO THE HLT
JSR PC,$HLT ;SEEN AN ERROR, GO TO TH HALT ROUTINE
;TEST IS IN WRONG SEQUENCE

371
INC (R5)

```

DFKACA MACY11 27(732) 08-SEP-76 18:20 PAGE 90
 DFKACA.P11 DIV INSTRUCTION TESTS

3200	014742	012702	000002	MOV	#2,%2	
3201	014746	012703	000044	MOV	#S9,%3	
3202	014752	012704	000046	MOV	#S10,%4	
3203						
3204						
3205						*****
3206						:TEST:275 DIV 0 52525 / S9 = 25252 REM = 1 PS = 0
3207						*****
3208	014756	010701		TST275: SCOPE		
3209	014760	012700	000000	MOV	#0,%0	;LOAD HIGH ORDER WITH 0
3210	014764	012701	052525	MOV	#52525,%0+1	;LOAD LOW ORDER WITH 52525
3211	014770	071067	163050	DIV	S9,%0	;DIVIDE BY S9
3212	014774	106737	000002	MFPS	@#PSWORD	;SAVE PS
3213						
3214	015000	122737	000000 000002	CMPB	#0,@#PSWORD	;IS PS = 0
3215	015006	081403		BEQ	.+10	
3216	015010	004767	001372	JSR	PC,\$HLT	;SEEN AN ERROR, GO TO TH HALT ROUTINE
3217						;PS IS WRONG
3218	015014	000372		372		
3219						
3220	015016	022700	025252	CMP	#25252,%0	;IS QUOTIENT = 25252
3221	015022	001403		BEQ	.+10	
3222	015024	004767	001356	JSR	PC,\$HLT	;SEEN AN ERROR, GO TO T4 HALT ROUTINE
3223						;QUOTIENT IS WRONG
3224	015030	000373		373		
3225						
3226	015032	022701	000001	CMP	#1,%0+1	;IS REMAINDER = 1
3227	015036	001403		BEQ	.+10	
3228	015040	004767	001342	JSR	PC,\$HLT	;SEEN AN ERROR, GO TO TH HALT ROUTINE
3229						;WRONG REMAINDER
3230	015044	000374		374		
3231	015046	021527	000275	CMP	(R5),#275	
3232	015052	001403		BEQ	.+10	;IF IN WRONG SEQUENCE GO TO THE HLT
3233	015054	004767	001326	JSR	PC,\$HLT	;SEEN AN ERROR, GO TO TH HALT ROUTINE
3234						;TEST IS IN WRONG SEQUENCE
3235	015060	000375		375		
3236	015062	005215		INC	(R5)	
3237						

```

3238
3239
3240
3241
3242 015064 010701
3243 015066 012700 000000
3244 015072 012701 052525
3245 015076 071077 162744
3246 015102 106737 000002
3247
3248 015106 122737 000000 000002
3249 015114 001403
3250 015116 004767 001264
3251
3252 015122 000376
3253
3254 015124 022700 025252
3255 015130 001403
3256 015132 004767 001250
3257
3258 015136 000377
3259
3260 015140 022701 000001
3261 015144 001403
3262 015146 004767 001234
3263
3264 015152 000400
3265 015154 021527 000276
3266 015160 001403
3267 015162 004767 001220
3268
3269 015166 000401
3270 015170 005215
3271

```

 :TEST:276 DIV 0 52525 / 3510 = 25252 REM = 1 PS = 0

TST276: SCOPE
 MOV #0,%0 ;LOAD HIGH ORDER WITH 0
 MOV #52525,%0+1 ;LOAD LOW ORDER WITH 52525
 DIV 3510,%0 ;DIVIDE BY 3510
 MFPS 3#PSWORD ;SAVE PS
 CMPB #0,3#PSWORD ;IS PS = 0
 BEQ +10
 JSR PC,\$HLT ;SEEN AN ERROR, GO TO TH HALT ROUTINE
 ;PS IS WRONG
 376
 CMP #25252,%0 ;IS QUOTIENT = 25252
 BEQ +10
 JSR PC,\$HLT ;SEEN AN ERROR, GO TO TH HALT ROUTINE
 ;QUOTIENT IS WRONG
 377
 CMP #1,%0+1 ;IS REMAINDER = 1
 BEQ +10
 JSR PC,\$HLT ;SEEN AN ERROR, GO TO TH HALT ROUTINE
 ;WRONG REMAINDER
 400
 CMP (R5),#276
 BEQ +10 ;IF IN WRONG SEQUENCE GO TO THE HLT
 JSR PC,\$HLT ;SEEN AN ERROR, GO TO TH HALT ROUTINE
 ;TEST IS IN WRONG SEQUENCE
 401
 INC (R5)

3272
3273
3274
3275
3276
3277
3278
3279
3280
3281
3282
3283
3284
3285
3286
3287
3288
3289
3290
3291
3292
3293
3294
3295
3296
3297
3298
3299
3300
3301
3302
3303
3304
3305

015172 010701
015174 012700 000000
015200 012701 052525
015204 071037 000044
015210 106737 000002

015214 122737 000000 000002
015222 001403
015224 004767 001156

015230 000402

015232 022700 025252
015236 001403
015240 004767 001142

015244 000403

015246 022701 000001
015252 001403
015254 004767 001126

015260 000404
015262 021527 000277
015266 001403
015270 004767 001112

015274 000405
015276 005215

:TEST:277 DIV 0 52525 / 2#59 = 25252 REM = 1 , PS = 0

TST277: SCOPE
MOV #0,%0 ;LOAD HIGH ORDER WITH 0
MOV #52525,%0+1 ;LOAD LOW ORDER WITH 52525
DIV 2#59,%0 ;DIVIDE BY 2#59
MFPS 2#PSWORD ;SAVE PS

CMPB #0,2#PSWORD ;IS PS = 0
BEQ +10
JSR PC,\$HLT ;SEEN AN ERROR, GO TO TH HALT ROUTINE
;PS IS WRONG
402

CMP #25252,%0 ;IS QUOTIENT = 25252
BEQ +10
JSR PC,\$HLT ;SEEN AN ERROR, GO TO TH HALT ROUTINE
;QUOTIENT IS WRONG
403

CMP #1,%0+1 ;IS REMAINDER = 1
BEQ +10
JSR PC,\$HLT ;SEEN AN ERROR, GO TO TH HALT ROUTINE
;WRONG REMAINDER
404
CMP (R5),#277
BEQ +10 ;IF IN WRONG SEQUENCE GO TO THE HLT
JSR PC,\$HLT ;SEEN AN ERROR, GO TO TH HALT ROUTINE
;TEST IS IN WRONG SEQUENCE
405
INC (R5)

```

3306 :*****
3307 :TEST:300 DIV 0 52525 / %2 = 25252 REM = 1 PS = 0
3308 :*****
3309
3310 015300 010701 TST300: SCOPE
3311 015302 012700 000000 MOV #0,%0 ;LOAD HIGH ORDER WITH 0
3312 015306 012701 052525 MOV #52525,%0+1 ;LOAD LOW ORDER WITH 52525
3313 015312 071002 DIV %2,%0 ;DIVIDE BY %2
3314 015314 106737 000002 MFPS @#PSWORD ;SAVE PS
3315
3316 015320 122737 000000 000002 CMPB #0,@#PSWORD ;IS PS = 0
3317 015326 001403 BEQ +10
3318 015330 004767 001052 JSR PC,$HLT ;SEEN AN ERROR, GO TO TH HALT ROUTINE
3319 ;PS IS WRONG
3320 015334 000406 406
3321
3322 015336 022700 025252 CMP #25252,%0 ;IS QUOTIENT = 25252
3323 015342 001403 BEQ +10
3324 015344 004767 001036 JSR PC,$HLT ;SEEN AN ERROR, GO TO TH HALT ROUTINE
3325 ;QUOTIENT IS WRONG
3326 015350 000407 407
3327
3328 015352 022701 000001 CMP #1,%0+1 ;IS REMAINDER = 1
3329 015356 001403 BEQ +10
3330 015360 004767 001022 JSR PC,$HLT ;SEEN AN ERROR, GO TO TH HALT ROUTINE
3331 ;WRONG REMAINDER
3332 015364 000410 410
3333 015366 021527 000300 CMP (R5),#300
3334 015372 001403 BEQ +10 ;IF IN WRONG SEQUENCE GO TO THE HLT
3335 015374 004767 001006 JSR PC,$HLT ;SEEN AN ERROR, GO TO TH HALT ROUTINE
3336 ;TEST IS IN WRONG SEQUENCE
3337 015400 000411 411
3338 015402 005215 INC (R5)
3339
    
```

```

3340 :*****
3341 :TEST:301 DIV @ 52525 / (3)+ = 25252 REM = 1 PS = 0
3342 :*****
3343
3344 015404 010701 TST301: SCOPE
3345 015406 012700 000000 MOV #0,%0 ;LOAD HIGH ORDER WITH 0
3346 015412 012701 052525 MOV #52525,%0+1 ;LOAD LOW ORDER WITH 52525
3347 015416 071023 DIV (3)+,%0 ;DIVIDE BY (3)+
3348 015420 106737 000002 MFPS @#PSWORD ;SAVE PS
3349
3350 015424 122737 000000 000002 CMPB #0,@#PSWORD ;IS PS = 0
3351 015432 001403 BEQ +10
3352 015434 004767 000746 JSR PC,$HLT ;SEEN AN ERROR, GO TO TH HALT ROUTINE
3353 ;PS IS WRONG
3354 015440 000412 412
3355
3356 015442 022700 025252 CMP #25252,%0 ;IS QUOTIENT = 25252
3357 015446 001403 BEQ +10
3358 015450 004767 000732 JSR PC,$HLT ;SEEN AN ERROR, GO TO TH HALT ROUTINE
3359 ;QUOTIENT IS WRONG
3360 015454 000413 413
3361
3362 015456 022701 000001 CMP #1,%0+1 ;IS REMAINDER = 1
3363 015462 001403 BEQ +10
3364 015464 004767 000716 JSR PC,$HLT ;SEEN AN ERROR, GO TO TH HALT ROUTINE
3365 ;WRONG REMAINDER
3366 015470 000414 414
3367 015472 021527 000301 CMP (R5),#301
3368 015476 001403 BEQ +10 ;IF IN WRONG SEQUENCE GO TO THE HLT
3369 015500 004767 000702 JSR PC,$HLT ;SEEN AN ERROR, GO TO TH HALT ROUTINE
3370 ;TEST IS IN WRONG SEQUENCE
3371 015504 000415 415
3372 015506 005215 INC (R5)
3373
    
```

```

3374
3375
3376
3377
3378 015510 010701
3379 015512 012700 000000
3380 015516 012701 052525
3381 015522 071043
3382 015524 106737 000002
3383
3384 015530 122737 000000 000002
3385 015536 001403
3386 015540 004767 000642
3387
3388 015544 000416
3389
3390 015546 022700 025252
3391 015552 001403
3392 015554 004767 000626
3393
3394 015560 000417
3395
3396 015562 022701 000001
3397 015566 001403
3398 015570 004767 000612
3399
3400 015574 000420
3401 015576 021527 000302
3402 015602 001403
3403 015604 004767 000576
3404
3405 015610 000421
3406 015612 005215
3407

```

 :TEST:302 DIV 0 52525 / -(3) = 25252 REM = 1 PS = 0

TST302: SCOPE
 MOV #0,%0 ;LOAD HIGH ORDER WITH 0
 MOV #52525,%0+1 ;LOAD LOW ORDER WITH 52525
 DIV -(3),%0 ;DIVIDE BY -(3)
 MFPS @#PSWORD ;SAVE PS
 CMPB #0,@#PSWORD ;IS PS = 0
 BEQ +10
 JSR PC,\$HLT ;SEEN AN ERROR, GO TO TH HALT ROUTINE
 ;PS IS WRONG
 416
 CMP #25252,%0 ;IS QUOTIENT = 25252
 BEQ +10
 JSR PC,\$HLT ;SEEN AN ERROR, GO TO TH HALT ROUTINE
 ;QUOTIENT IS WRONG
 417
 CMP #1,%0+1 ;IS REMAINDER = 1
 BEQ +10
 JSR PC,\$HLT ;SEEN AN ERROR, GO TO TH HALT ROUTINE
 ;WRONG REMAINDER
 420
 CMP (R5),#302
 BEQ +10 ;IF IN WRONG SEQUENCE GO TO THE HLT
 JSR PC,\$HLT ;SEEN AN ERROR, GO TO TH HALT ROUTINE
 ;TEST IS IN WRONG SEQUENCE
 421
 INC (R5)

```

3408
3409
3410
3411
3412 015614 010701
3413 015616 012700 000000
3414 015622 012701 052525
3415 015626 071064 000002
3416 015632 106737 000002
3417
3418 015636 122737 000000 000002
3419 015644 001403
3420 015646 004767 000534
3421
3422 015652 000422
3423
3424 015654 022700 025252
3425 015660 001403
3426 015662 004767 000520
3427
3428 015666 000423
3429
3430 015670 022701 000001
3431 015674 001403
3432 015676 004767 000504
3433
3434 015702 000424
3435 015704 021527 000303
3436 015710 001403
3437 015712 004767 000470
3438
3439 015716 000425
3440 015720 005215
3441

```

 :TEST:303 DIV 0 52525 / 2(4) = 25252 REM = 1 PS = 0

TST303: SCOPE
 MOV #0,%0 ;LOAD HIGH ORDER WITH 0
 MOV #52525,%0+1 ;LOAD LOW ORDER WITH 52525
 DIV 2(4),%0 ;DIVIDE BY 2(4)
 MFPS @#PSWORD ;SAVE PS
 CMPB #0,@#PSWORD ;IS PS = 0
 BEQ +10
 JSR PC,\$HLT ;SEEN AN ERROR, GO TO TH HALT ROUTINE
 ;PS IS WRONG
 422
 CMP #25252,%0 ;IS QUOTIENT = 25252
 BEQ +10
 JSR PC,\$HLT ;SEEN AN ERROR, GO TO TH HALT ROUTINE
 ;QUOTIENT IS WRONG
 423
 CMP #1,%0+1 ;IS REMAINDER = 1
 BEQ +10
 JSR PC,\$HLT ;SEEN AN ERROR, GO TO TH HALT ROUTINE
 ;WRONG REMAINDER
 424
 CMP (R5),#303
 BEQ +10 ;IF IN WRONG SEQUENCE GO TO THE HLT
 JSR PC,\$HLT ;SEEN AN ERROR, GO TO TH HALT ROUTINE
 ;TEST IS IN WRONG SEQUENCE
 425
 INC (R5)

```

3442
3443
3444
3445
3446 015722 010701
3447 015724 012700 000000
3448 015730 012701 052525
3449 015734 071074 000000
3450 015740 106737 000002
3451
3452 015744 122737 000000 000002
3453 015752 001403
3454 015754 004767 000426
3455
3456 015760 000426
3457
3458 015762 022700 025252
3459 015766 001403
3460 015770 004767 000412
3461
3462 015774 000427
3463
3464 015776 022701 000001
3465 016002 001403
3466 016004 004767 000376
3467
3468 016010 000430 430
3469 016012 021527 000304
3470 016016 001403
3471 016020 004767 000362
3472
3473 016024 000431 431
3474 016026 005215 INC (R5)
3475

```

 :TEST:304 DIV 0 52525 / 2(4) = 25252 REM = 1 PS = 0

TST304: SCOPE
 MOV #0,%0 ;LOAD HIGH ORDER WITH 0
 MOV #52525,%0+1 ;LOAD LOW ORDER WITH 52525
 DIV 2(4),%0 ;DIVIDE BY 2(4)
 MFPS 2#PSWORD ;SAVE PS
 CMPB #0,2#PSWORD ;IS PS = 0
 BEQ +10
 JSR PC,\$HLT ;SEEN AN ERROR, GO TO TH HALT ROUTINE
 ;PS IS WRONG
 426
 CMP #25252,%0 ;IS QUOTIENT = 25252
 BEQ +10
 JSR PC,\$HLT ;SEEN AN ERROR, GO TO TH HALT ROUTINE
 ;QUOTIENT IS WRONG
 427
 CMP #1,%0+1 ;IS REMAINDER = 1
 BEQ +10
 JSR PC,\$HLT ;SEEN AN ERROR, GO TO TH HALT ROUTINE
 ;WRONG REMAINDER
 430
 CMP (R5),#304
 BEQ +10 ;IF IN WRONG SEQUENCE GO TO THE HLT
 JSR PC,\$HLT ;SEEN AN ERROR, GO TO TH HALT ROUTINE
 ;TEST IS IN WRONG SEQUENCE

```

3476
3477
3478
3479
3480 016030 010701
3481 016032 012700 000000
3482 016036 012701 052525
3483 016042 071034
3484 016044 106737 000002
3485
3486 016050 122737 000000 000002
3487 016056 001403
3488 016060 004767 000322
3489
3490 016064 000432
3491
3492 016066 022700 025252
3493 016072 001403
3494 016074 004767 000306
3495
3496 016100 000433
3497
3498 016102 022701 000001
3499 016106 001403
3500 016110 004767 000272
3501
3502 016114 000434
3503 016116 021527 000305
3504 016122 001403
3505 016124 004767 000256
3506
3507 016130 000435
3508 016132 005215
3509

```

 :TEST:305 DIV 0 52525 / 2(4)+ = 25252 REM = 1 PS = 0

TST305: SCOPE
 MOV #0,%0 ;LOAD HIGH ORDER WITH 0
 MOV #52525,%0+1 ;LOAD LOW ORDER WITH 52525
 DIV 2(4)+,%0 ;DIVIDE BY 2(4)+
 MFPS 2#PSWORD ;SAVE PS
 CMPB #0,2#PSWORD ;IS PS = 0
 BEQ +10
 JSR PC,\$HLT ;SEEN AN ERROR, GO TO TH HALT ROUTINE
 ;PS IS WRONG
 432
 CMP #25252,%0 ;IS QUOTIENT = 25252
 BEQ +10
 JSR PC,\$HLT ;SEEN AN ERROR, GO TO TH HALT ROUTINE
 ;QUOTIENT IS WRONG
 433
 CMP #1,%0+1 ;IS REMAINDER = 1
 BEQ +10
 JSR PC,\$HLT ;SEEN AN ERROR, GO TO TH HALT ROUTINE
 ;WRONG REMAINDER
 434
 CMP (R5),#305
 BEQ +10 ;IF IN WRONG SEQUENCE GO TO THE HLT
 JSR PC,\$HLT ;SEEN AN ERROR, GO TO TH HALT ROUTINE
 ;TEST IS IN WRONG SEQUENCE
 435
 INC (R5)

```

3510 :*****
3511 :TEST:306 DIV 0 52525 / 2-(4) = 25252 REM = 1 PS = 0
3512 :*****
3513
3514 016134 010701 TST306: SCOPE
3515 016136 012700 000000 MOV #0,%0 ;LOAD HIGH ORDER WITH 0
3516 016142 012701 052525 MOV #52525,%0+1 ;LOAD LOW ORDER WITH 52525
3517 016146 071054 DIV 2-(4),%0 ;DIVIDE BY 2-(4)
3518 016150 106737 000002 MFPS 2#PSWORD ;SAVE PS
3519
3520 016154 122737 000000 000002 CMPB #0,2#PSWORD ;IS PS = 0
3521 016162 001403 BEQ +10
3522 016164 004767 000216 JSR PC,$HLT ;SEEN AN ERROR, GO TO TH HALT ROUTINE
3523 ;PS IS WRONG
3524 016170 000436 436
3525
3526 016172 022700 025252 CMP #25252,%0 ;IS QUOTIENT = 25252
3527 016176 001403 BEQ +10
3528 016200 004767 000202 JSR PC,$HLT ;SEEN AN ERROR, GO TO TH HALT ROUTINE
3529 ;QUOTIENT IS WRONG
3530 016204 000437 437
3531
3532 016206 022701 000001 CMP #1,%0+1 ;IS REMAINDER = 1
3533 016212 001403 BEQ +10
3534 016214 004767 000166 JSR PC,$HLT ;SEEN AN ERROR, GO TO TH HALT ROUTINE
3535 ;WRONG REMAINDER
3536 016220 000440 440
3537 016222 021527 000306 CMP (R5),#306
3538 016226 001403 BEQ +10 ;IF IN WRONG SEQUENCE GO TO THE HLT
3539 016230 004767 000152 JSR PC,$HLT ;SEEN AN ERROR, GO TO TH HALT ROUTINE
3540 ;TEST IS IN WRONG SEQUENCE
3541 016234 000441 441
3542 016236 005215 INC (R5)
3543
    
```

```

3544 ;*****
3545
3546 .SBTTL END OF PASS ROUTINE
3547
3548 ;*INCREMENT THE PASS NUMBER ($PASS)
3549 ;*TYPE "END PASS"
3550 ;*IF THERES A MONITOR GO TO IT
3551 ;*IF THERE ISN'T JUMP TO BEGIN
3552 ;*IF IT IS DESIRED TO HAVE A BELL INDICATE THE "END OF PASS" LOCATION
3553 ;*SENDMG CAN BE CHANGED TO 7.
3554
3555 $EOP:
3556 016240 010701 SCOPE
3557 016240 005267 INC $PASS ;; INCREMENT THE PASS NUMBER
3558 016242 042767 000070 000062 BIC #10000,$PASS ;; DON'T ALLOW A NEG. NUMBER
3559 016246 005327 100000 DEC (PC)+ ;; LOOP?
3560 016254 000001 SEOPCT: .WORD 1
3561 016256 003024 BGT $DOAGN ;; YES
3562 016260 012737 MOV (PC)+,2(PC)+ ;; RESTORE COUNTER
3563 016262 000001 SENDCT: .WORD 1
3564 016264 016256 $EOPCT
3565 016270 000004 016340 TYPE $SENDMG ;; TYPE "END PASS"
3566 016274 013700 000042 $GET42: MOV 2#42,RO ;; GET MONITOR ADDRESS
3567 016300 001414 BEQ $DOAGN ;; BRANCH IF NO MONITOR
3568 016302 022700 016322 CMP #SENDAD,RO ;; IS MONITOR ACT11?
3569 016306 001005 BNE SENDAD ;; NO--BRANCH
3570 016310 022760 177777 000002 CMP #-1,2(RO) ;; YES--IS THIS THE LAST PASS?
3571 016316 001005 BNE $DOAGN ;; NO--MAKE ANOTHER PASS
3572 016320 000005 RESET ;; CLEAR THE WORLD
3573 016322 004710 SENDAD: JSR PC,(RO) ;; GO TO MONITOR
3574 016324 000240 NOP ;; SAVE ROOM
3575 016326 000240 NOP ;; FOR
3576 016330 000240 NOP ;; ACT11
3577 016332 000137 000600 $DOAGN: JMP 2#BEGIN ;; RETURN
3578 016336 000000 $PASS: .WORD 0 ;; NUMBER OF PASSES
3579 016340 035015 047105 020104 SENDMG: .ASCII <15><12>/END PASS/
3580 016346 040520 051523
3581 016352 377 377 000 $ENULL: .BYTE -1,-1,0 ;; NULL CHARACTER STRING
3582 016356 .EVEN
3583
3584 016264 000400 ENDCT: 400
3585
3586 ;*****
3587
3588 .SBTTL POWER FAIL ROUTINE
3589
3590
3591 016356 012737 016366 000024 $PWRDN: MOV #PWRUP,2#24
3592 016364 000000 HALT
3593
3594 016366 012706 000600 000024 $PWRUP: MOV #BEGIN,SP ;; RESTORE THE SP
3595 016372 012737 016356 MOV #PWRDN,2#24
3596 016400 000004 000072 TYPE .POWER ;; GO AND TYPE "POWER"
3597 016404 000752 BR $DOAGN
    
```

```

3598
3599
3600
3601
3602
3603
3604
3605
U 3606 016406 017637 000000 000000 $HLT: MOV 2(SP), 2#$FATAL ;PLACE THE ERROR NUMBER AT LOCATION $FATAL
3607 016414 032777 020000 161430 BIT #20000, 2$SWR ;HAS THE OPERATOR ASKED TO SUPRESS ERROR TYPE CUTS
3608 016422 001046 BNE 6$
3609 016424 000004 000064 TYPE $SCLF ;GO AND TYPE A CR, LF, FOLLOWED BY 3 SPACES
3610 016430 010046 MOV RO, -(SP) ;SAVE RO
3611 016432 112767 000002 161361 MOVVB #2, $TPCNT ;ALLOW TYPE OUTS OF PC AND ERROR NUMBER
3612 016440 016600 000002 MOV 2(SP), RO ;BRING THE RETURN PC IN RO
3613 016444 162700 000004 SUB #4, RO
3614 016450 112737 000006 000020 2$: MOVVB #6, 2$TPCNT ;ALLOW TYPE OUT OF 6 DIGITS
3615 016456 005046 CLR -(SP)
3616 016460 000241 4$: CLC
3617 016462 006100 ROL RO
3618 016464 006116 ROL (SP) ;BRING THE C BIT FROM RO IN (SP)
3619 016466 052716 000060 BIS #60, (SP) ;PREPARE TO TYPE IT OUT
3620 016472 004767 000130 JSR PC, $TPCHR ;AND GO TO OUT PUT A CHARACTER
3621 016476 005016 CLR (SP)
3622 016500 006100 ROL RO
3623 016502 006116 ROL (SP)
3624 016504 006100 ROL RO
3625 016506 006116 ROL (SP)
3626 016510 105367 161304 DECB TPCNT ;HAS ALL THE SIX CHARACTERS BEEN TYPED ?
3627 016514 001361 BNE 4$ ;IF NOT THEN REPEAT FROM 4$
3628 016516 005726 TST (SP)+ ;RESTORE STACK POINTER
3629 016520 017600 000002 MOV 22(SP), RO ;PREPARE TO OUT PUT THE ERROR NUMBER
3630 016524 000004 000066 TYPE $SCLF+2 ;GO AND TYPE 3 SPACES
3631 016530 105367 161265 DECB $TPCNT ;IF BOTH PC AND ERROR NUMBER HAS NOT BEEN
3632 016534 001345 BNE 2$ ;REPORTED THEN REPEAT FROM 2$
3633 016536 012600 MOV (SP)+, RO ;RESTORE RO
U 3634 016540 105767 161234 6$: TSTB $ENV ;IF WE ARE NOT UNDER APT. THEN GO TO
3635 016544 001403 BEQ 8$ ;8$
U 3636 016546 005237 000000 INC 2#$MSGTY ;OTHERWISE INFORM APT. ABOUT SEEING THE ERROR
3637 016552 000777 BR ;AND LOOP
3638 016554 005777 161272 8$: TST 2$SWR ;IS IT REQUIRED TO HALT ON ERROR ?
3639 016560 100001 BPL 10$ ;IF NOT THEN GO TO 10$
3640 016562 000000 HALT
3641 016564 062716 000002 10$: ADD #2, (SP) ;ADJUST THE RETURN ADDRESS
3642 016570 000207 RTS PC ;AND RETURN
    
```

```

3643
3644
3645
3646
3647
3648
3649
3650
3651 016572 010046
3652 016574 017500 000002
3653 016600 112046
3654 016602 001005
3655 016604 005726
3656 016606 012600
3657 016610 062716 000002
3658 016614 000002
3659
3660 016616 004767 000004
3661 016622 005726
3662 016624 000765
3663
U 3664 016626 132737 000040 000000 $TPCHR: BITB #40,2#$ENVM
3665 016634 001006
3666 016636 105777 161220 2$: TSTB 2$TPS
3667 016642 100375
3668 016644 116677 000002 161206
3669 016652 000207 4$: MOV 2(SP),2$TPB
3670 000001 .END RTS PC

```

```

;*
;* TYPE OUT ROUTINE
;*

```

```

;*
;* THIS ROUTINE IS USED TO TYPE ASCIZ MESSAGES
;*

```

```

$TYPE: MOV R0, -(SP) ;SAVE R0
MOV 2(SP), R0 ;GET THE ADDRESS OF THE ASSCIZ STRING
2$: MOV (R0)+, -(SP) ;PUSH THE CHARACTER TO BE TYPED ONTO STACK
BNE 4$ ;BRANCH IF IT IS NOT THE TERMINATOR
TST (SP)+
MOV (SP)+, R0 ;OTHERWISE RESTORE THE STACK AND R0
3$: ADD #2, (SP) ;ADJUST THE RETURN PC
RTI ;AND RETURN

4$: JSR PC, $TPCHR ;GO TO TYPE A CHARACTER
TST (SP)+ ;RESTORE THE STACK POINTER
BR 2$ ;AND RETURN TO 2$

$TPCHR: BITB #40,2#$ENVM ;HAS THE CONSOLE OUTPUTS BEEN SUPPRESSED?
BNE 4$ ;IF SO THEN RETURN FROM THE SUBROUTINE VIA 4$
2$: TSTB 2$TPS ;IS THE PRINTER AVAILABLE?
BPL 2$ ;IF NOT THEN LOOP HERE
MOV 2(SP), 2$TPB ;OUT PUT THE CHARACTER
4$: RTS PC

```

A = 016356
BEGIN 000600
COUNT 000000

DISPLA 000054
DISPRE 000174
DUMMY = 000000
ENDCT 016264
ENT176 005016
ENT51 002410
ERRNM = 000442

3584#	3585													
415	419#	422	3577	3594										
363#	364	420*	462*	469	497*	504	531*	538	565*	572	600*	608		
636*	643	992*	1017*	1030	1062*	1074	1107*	1119						
392#														
409#														
339#	1243	1271	1300	1329	1357	1386	1415							
3584#														
1223	1230#													
716	720#													
340#	459	462#	466	469#	494	497#	501	504#	528	531#	535	538#		
562	565#	569	572#	597	600#	604	607#	633	536#	640	643#	722		
725#	740	743#	746	749#	765	768#	771	774#	790	793#	796	799#		
815	818#	821	824#	840	843#	846	849#	865	868#	871	874#	890		
893#	896	899#	915	918#	921	924#	940	943#	946	949#	965	968#		
971	974#	1014	1017#	1020	1023#	1026	1029#	1032	1035#	1059	1062#	1065		
1068#	1071	1074#	1076	1079#	1104	1107#	1110	1113#	1116	1119#	1121	1124#		
1232	1235#	1250	1253#	1255	1258#	1260	1263#	1278	1281#	1283	1286#	1288		
1291#	1307	1310#	1312	1315#	1318	1321#	1336	1339#	1341	1344#	1346	1349#		
1364	1367#	1369	1372#	1374	1377#	1393	1396#	1398	1401#	1404	1407#	1422		
1425#	1427	1430#	1432	1435#	1450	1453#	1455	1458#	1460	1463#	1465	1468#		
1488	1491#	1493	1496#	1499	1502#	1519	1522#	1524	1527#	1530	1533#	1550		
1553#	1555	1558#	1561	1564#	1581	1584#	1586	1589#	1592	1595#	1612	1615#		
1617	1620#	1623	1626#	1643	1646#	1648	1651#	1654	1657#	1674	1677#	1679		
1682#	1685	1688#	1705	1708#	1710	1713#	1716	1719#	1736	1739#	1741	1744#		
1747	1750#	1767	1770#	1772	1775#	1778	1781#	1810	1813#	1815	1818#	1821		
1824#	1839	1842#	1844	1847#	1850	1853#	1868	1871#	1873	1876#	1879	1882#		
1898	1901#	1903	1906#	1909	1912#	1928	1931#	1933	1936#	1939	1942#	1957		
1960#	1962	1965#	1968	1971#	1987	1990#	1992	1995#	1998	2001#	2017	2020#		
2022	2025#	2028	2031#	2046	2049#	2051	2054#	2057	2060#	2075	2078#	2080		
2083#	2086	2089#	2105	2108#	2110	2113#	2116	2119#	2135	2138#	2140	2143#		
2146	2149#	2164	2167#	2169	2172#	2175	2178#	2193	2196#	2198	2201#	2204#		
2207#	2223	2226#	2228	2231#	2234	2237#	2253	2256#	2258	2261#	2264	2267#		
2282	2285#	2287	2290#	2293	2296#	2312	2315#	2317	2320#	2323	2326#	2346		
2349#	2351	2354#	2357	2360#	2375	2378#	2380	2383#	2386	2389#	2404	2407#		
2409	2412#	2415	2418#	2433	2436#	2438	2441#	2444	2447#	2462	2465#	2467		
2470#	2473	2476#	2491	2494#	2496	2499#	2502	2505#	2520	2523#	2525	2528#		
2531	2534#	2549	2552#	2554	2557#	2560	2563#	2578	2581#	2583	2586#	2589		
2592#	2607	2610#	2612	2615#	2618	2621#	2644	2647#	2650	2653#	2656	2659#		
2661	2664#	2678	2681#	2684	2687#	2690	2693#	2695	2698#	2713	2716#	2719		
2722#	2725	2728#	2731	2734#	2748	2751#	2754	2757#	2760	2763#	2765	2768#		
2782	2785#	2788	2791#	2794	2797#	2799	2802#	2817	2820#	2823	2826#	2829		
2832#	2835	2838#	2852	2855#	2858	2861#	2864	2867#	2869	2872#	2886	2889#		
2892	2895#	2898	2901#	2903	2906#	2920	2923#	2926	2929#	2932	2935#	2937		
2940#	2955	2958#	2961	2964#	2967	2970#	2973	2976#	2990	2993#	2996	2999#		
3002	3005#	3007	3010#	3024	3027#	3030	3033#	3036	3039#	3041	3044#	3059		
3062#	3065	3068#	3071	3074#	3077	3080#	3094	3097#	3100	3103#	3106	3109#		
3111	3114#	3128	3131#	3134	3137#	3140	3143#	3145	3148#	3164	3167#	3171		
3174#	3189	3192#	3195	3198#	3216	3219#	3222	3225#	3228	3231#	3233	3236#		
3250	3253#	3256	3259#	3262	3265#	3267	3270#	3284	3287#	3290	3293#	3296		
3299#	3301	3304#	3318	3321#	3324	3327#	3330	3333#	3335	3338#	3352	3355#		
3358	3361#	3364	3367#	3369	3372#	3386	3389#	3392	3395#	3398	3401#	3403		
3406#	3420	3423#	3426	3429#	3432	3435#	3437	3440#	3454	3457#	3460	3463#		
3466	3469#	3471	3474#	3488	3491#	3494	3497#	3500	3503#	3505	3508#	3522		
3525#	3528	3531#	3534	3537#	3539	3542#								
341#	730	755#	780#	805#	830#	855#	880#	905#	930#	955#	980#			

F = 000063

TST220	007246	1904#
TST221	007342	1833#
TST222	007436	1862#
TST223	007532	1891#
TST224	007632	1922#
TST225	007726	1951#
TST226	010022	1980#
TST227	010122	2011#
TST228	010216	2040#
TST229	010312	2069#
TST230	010406	2098#
TST231	010506	2129#
TST232	010602	2158#
TST233	010676	2187#
TST234	010772	2216#
TST235	011072	2247#
TST236	011166	2276#
TST237	011262	2305#
TST238	011376	2340#
TST239	011472	2369#
TST240	011566	2398#
TST241	011662	2427#
TST242	011754	2456#
TST243	012046	2485#
TST244	012140	2514#
TST245	012234	2543#
TST246	012330	2572#
TST247	012422	2601#
TST248	012514	2636#
TST249	012622	2670#
TST250	012730	2704#
TST251	013042	2740#
TST252	013150	2774#
TST253	013256	2808#
TST254	013370	2844#
TST255	013476	2878#
TST256	013604	2912#
TST257	013712	2946#
TST258	014024	2982#
TST259	014132	3016#
TST260	014240	3050#
TST261	014352	3086#
TST262	014460	3120#
TST263	014566	3154#
TST264	014656	3180#
TST265	014756	3208#
TST266	015064	3242#
TST267	015172	3276#
TST268	015300	3310#
TST269	015404	3344#
TST270	015510	3378#
TST271	015614	3412#
TST272	015722	3446#
TST273	016030	3480#
TST274	016134	3514#
TST275	002036	482

TST40	002072	663	669#											
TST41	002106	670	673#											
TST42	002124	674	677#											
TST43	002160	678	684#											
TST44	002212	685	690#											
TST45	002244	691	696#											
TST46	002276	697	702#											
TST47	002334	703	709#											
TST50	002364	710	715#											
TST51	002442	734#												
TST52	002522	759#												
TST53	002602	784#												
TST54	002662	809#												
TST55	002740	834#												
TST56	003016	859#												
TST57	003074	884#												
TST60	003154	909#												
TST61	003234	934#												
TST62	003312	959#												
TTYOUT	000056	393#												
TYP CNT	000020	377#	3614*	3626*										
TYPE =	000004	352#	3565	3596	3609	3630								
SAPTHD =	***** U	362												
SCR LF	000064	396#	3609	3630										
SDEVCT =	***** U	411												
S DOAGN	016332	3561	3567	3571	3577#	3597								
SENDAD	016322	3568	3569	3573#										
SENDCT	016264	3563#	3584											
SENDMG	016340	3565	3579#											
SENULL	016352	3581#												
SENV =	***** U	425	3634											
SEVM =	***** U	3664												
SEOP	016240	3555#												
SEOPCT	016256	3560#	3564											
SFATAL =	***** U	3606#												
SGET42	016274	3566#												
S HD =	000003	326	327											
S HLT	016406	459	466	494	501	528	535	562	569	597	604	633	640	722
		740	746	765	771	790	796	815	821	840	846	865	871	890
		896	915	921	940	946	965	971	1014	1020	1026	1032	1059	1065
		1071	1076	1104	1110	1116	1121	1232	1250	1255	1260	1278	1283	1288
		1307	1312	1318	1336	1341	1346	1364	1369	1374	1393	1398	1404	1422
		1427	1432	1450	1455	1460	1465	1488	1493	1499	1519	1524	1530	1550
		1555	1561	1581	1586	1592	1612	1617	1623	1643	1648	1654	1674	1679
		1685	1705	1710	1716	1736	1741	1747	1767	1772	1778	1810	1815	1821
		1839	1844	1850	1868	1873	1879	1898	1903	1909	1928	1933	1939	1957
		1962	1968	1987	1992	1998	2017	2022	2028	2046	2051	2057	2075	2080
		2086	2105	2110	2116	2135	2140	2146	2164	2169	2175	2193	2198	2204
		2223	2228	2234	2253	2258	2264	2282	2287	2293	2312	2317	2323	2346
		2351	2357	2375	2380	2386	2404	2409	2415	2433	2438	2444	2462	2467
		2473	2491	2496	2502	2520	2525	2531	2549	2554	2560	2578	2583	2589
		2607	2612	2618	2644	2650	2656	2661	2678	2684	2690	2695	2713	2719
		2725	2731	2748	2754	2760	2765	2782	2788	2794	2799	2817	2823	2829
		2835	2852	2858	2864	2869	2886	2892	2898	2903	2920	2926	2932	2937
		2955	2961	2967	2973	2990	2996	3002	3007	3024	3030	3036	3041	3059
		3065	3071	3077	3094	3100	3106	3111	3128	3134	3140	3145	3164	3171

	3189	3195	3216	3222	3228	3233	3250	3256	3262	3267	3284	3290	3296
	3301	3318	3324	3330	3335	3352	3358	3364	3369	3386	3392	3398	3403
	3420	3426	3432	3437	3454	3460	3466	3471	3488	3494	3500	3505	3522
	3528	3534	3539	3606#									
	413												
\$MAIL = ***** U	3635*												
\$MSGTY = ***** U	449	485	519	553	588	624	1005	1050	1095	3557*	3558*	3578#	
\$PASS 016336	410	3591#	3595										
\$PWRDN 016356	3591	3594#											
\$PWRUP 016366	400#	3557											
\$SETUP = 000020	400#												
\$STUP = 177777	326	327#	3550	3557	3566	3579							
\$SWR = 160000	427												
\$SWREG = ***** U	419												
\$TESTN = ***** U	326#												
\$TN = 000001	394#	3668*											
\$TPB 000060	3620	3660	3664#										
\$TPCHR 016626	378#	3611*	3631*										
\$TPCNT 000021	395#	3666											
\$TPS 000062	356	3651#											
\$TYPE = 016572	333#	336	355#	357#	362#	364#	366#	368#	370#	372#	374#	409#	417#
	458	464	493	499	527	533	561	567	596	602	632	638	721
	739	744	764	769	789	794	814	819	839	844	864	869	889
	894	914	919	939	944	964	969	1013	1019	1024	1031	1058	1064
	1069	1075	1103	1109	1114	1120	1231	1249	1254	1259	1277	1282	1287
	1306	1311	1317	1335	1340	1345	1363	1368	1373	1392	1397	1403	1421
	1426	1431	1449	1454	1459	1464	1487	1492	1497	1518	1523	1528	1549
	1554	1559	1580	1585	1590	1611	1616	1621	1642	1647	1652	1673	1678
	1683	1704	1709	1714	1735	1740	1745	1766	1771	1776	1809	1814	1819
	1838	1843	1848	1867	1872	1877	1897	1902	1907	1927	1932	1937	1956
	1961	1966	1986	1991	1996	2016	2021	2026	2045	2050	2055	2074	2079
	2084	2104	2109	2114	2134	2139	2144	2163	2168	2173	2192	2197	2202
	2222	2227	2232	2252	2257	2262	2281	2286	2291	2311	2316	2321	2345
	2350	2355	2374	2379	2384	2403	2408	2413	2432	2437	2442	2461	2466
	2471	2490	2495	2500	2519	2524	2529	2548	2553	2558	2577	2582	2587
	2606	2611	2616	2643	2649	2655	2660	2677	2683	2689	2694	2712	2718
	2724	2730	2747	2753	2759	2764	2781	2787	2793	2798	2816	2822	2828
	2834	2851	2857	2863	2868	2885	2891	2897	2902	2919	2925	2931	2936
	2954	2960	2966	2972	2989	2995	3001	3006	3023	3029	3035	3040	3058
	3064	3070	3076	3093	3099	3105	3110	3127	3133	3139	3144	3163	3170
	3188	3194	3215	3221	3227	3232	3249	3255	3261	3266	3283	3289	3295
	3300	3317	3323	3329	3334	3351	3357	3363	3368	3385	3391	3397	3402
	3419	3425	3431	3436	3453	3459	3465	3470	3487	3493	3504	3504	3521
	3527	3533	3538	3578	3582#	3584#	3585#	3637					

H09

DFKACA MACY11 27(732) 08-SEP-76 18:20 PAGE 113
DFKACA.P11 CROSS REFERENCE TABLE -- MACRO NAMES

.SEOP 314# 3544

ADD	3641	3657																
ASH	453	455	488	490	522	524	556	558	591	593	627	629	736	761	786			
ASHC	911	836	861	886	911	936	961											
ASL	1008	1010	1053	1055	1098	1100	1246	1274	1303	1332	1360	1389	1418	1446	1484			
BEQ	1515	1546	1577	1608	1639	1670	1701	1732	1763									
	478	512	546	580	616	652												
	426	458	464	493	499	527	533	561	567	596	602	632	638	654	721			
	739	744	764	769	789	794	814	819	839	844	864	869	889	894	914			
	919	939	944	964	969	1013	1019	1024	1031	1058	1064	1069	1075	1103	1109			
	1114	1120	1231	1249	1254	1259	1277	1282	1287	1306	1311	1317	1335	1340	1345			
	1363	1368	1373	1392	1397	1403	1421	1426	1431	1449	1454	1459	1464	1487	1492			
	1497	1518	1523	1528	1549	1554	1559	1580	1585	1590	1611	1616	1621	1642	1647			
	1652	1673	1678	1683	1704	1709	1714	1735	1740	1745	1766	1771	1776	1809	1814			
	1819	1838	1843	1848	1867	1872	1877	1897	1902	1907	1927	1932	1937	1956	1961			
	1966	1986	1991	1996	2016	2021	2026	2045	2050	2055	2074	2079	2084	2104	2109			
	2114	2134	2139	2144	2163	2168	2173	2192	2197	2202	2222	2227	2232	2252	2257			
	2262	2281	2286	2291	2311	2316	2321	2345	2350	2355	2374	2379	2384	2403	2408			
	2413	2432	2437	2442	2461	2466	2471	2490	2495	2500	2519	2524	2529	2548	2553			
	2558	2577	2582	2587	2606	2611	2616	2643	2649	2655	2660	2677	2683	2689	2694			
	2712	2718	2724	2730	2747	2753	2759	2764	2781	2787	2793	2798	2816	2822	2828			
	2834	2851	2857	2863	2868	2885	2891	2897	2902	2919	2925	2931	2936	2954	2960			
	2966	2972	2989	2995	3001	3006	3023	3029	3035	3040	3058	3064	3070	3076	3093			
	3099	3105	3110	3127	3133	3139	3144	3163	3170	3188	3194	3215	3221	3227	3232			
	3249	3255	3261	3266	3283	3289	3295	3300	3317	3323	3329	3334	3351	3357	3363			
	3368	3385	3391	3397	3402	3419	3425	3431	3436	3453	3459	3465	3470	3487	3493			
	3499	3504	3521	3527	3533	3538	3567	3635										
	476	510	544	578	614	650	1037	1081	1127									
BGE	3561																	
BGT	3160	3185	3558															
BIC	3619																	
BIS	449	485	519	553	588	624	1005	1050	1099	3607								
BIT	425	3664																
BITB	414	450	471	480	486	505	514	520	539	548	554	573	582	589	609			
BNE	618	625	644	663	670	674	678	695	691	697	703	710	716	750	775			
	800	825	850	875	900	925	950	975	1006	1043	1051	1087	1096	1133	1145			
	1151	1155	1159	1167	1174	1179	1185	1193	1198	1204	1209	1216	1223	1503	1534			
	1565	1596	1627	1658	1689	1720	1751	1782	1825	1854	1883	1913	1943	1972	2002			
	2032	2061	2090	2120	2150	2179	2208	2238	2268	2297	2327	2361	2390	2419	2448			
	2477	2506	2535	2564	2593	2622	3569	3571	3608	3627	3632	3654	3665					
BPL	3639	3667																
BR	454	489	523	557	583	592	619	628	655	1009	1054	1099	3597	3637	3662			
CLC	1004	1039	1049	1083	1094	1129	1245	1273	1302	1331	1359	1388	1417	1445	1483			
	1514	1545	1576	1607	1638	1669	1700	1731	1762	1793	1824	1855	1886	1917	1948			
CLR	412	420	429	431	664	666	671	706	993	995	996	998	1139	1141	1146			
	1147	1162	1164	1186	1189	1201	1219	1225	1227	3615	3621							
CMP	413	463	469	474	479	498	504	508	513	532	538	542	547	566	572			
	576	581	601	608	612	617	637	643	648	653	662	669	673	677	684			
	690	696	702	709	715	720	743	749	768	774	793	799	818	824	843			
	849	868	874	893	899	918	924	943	949	968	974	1018	1023	1030	1036			
	1042	1063	1068	1074	1080	1086	1108	1113	1119	1126	1132	1137	1144	1150	1154			
	1158	1166	1173	1178	1184	1192	1197	1203	1208	1215	1222	1230	1253	1258	1281			
	1286	1310	1316	1339	1344	1367	1372	1396	1402	1425	1430	1453	1458	1463	1491			
	1496	1502	1522	1527	1533	1553	1558	1564	1584	1589	1595	1615	1620	1626	1646			
	1651	1657	1677	1682	1688	1708	1713	1719	1739	1744	1750	1770	1775	1791	1813			
	1818	1824	1842	1847	1853	1871	1876	1882	1901	1906	1912	1931	1936	1942	1960			
	1965	1971	1990	1995	2001	2020	2025	2031	2049	2054	2060	2078	2083	2089	2108			

	2113	2119	2138	2143	2149	2167	2172	2178	2196	2201	2207	2226	2231	2237	2256
	2261	2267	2285	2290	2296	2315	2320	2326	2349	2354	2360	2378	2383	2389	2407
	2412	2418	2436	2441	2447	2465	2470	2476	2494	2499	2505	2523	2528	2534	2552
	2557	2563	2581	2586	2592	2610	2615	2621	2648	2654	2659	2682	2688	2693	2717
	2723	2729	2752	2758	2763	2786	2792	2797	2821	2827	2833	2856	2862	2867	2890
	2896	2901	2924	2930	2935	2959	2965	2971	2994	3000	3005	3028	3034	3039	3063
	3069	3075	3098	3104	3109	3132	3138	3143	3169	3193	3220	3226	3231	3254	3260
	3265	3288	3294	3299	3322	3328	3333	3356	3362	3367	3390	3396	3401	3424	3430
	3435	3458	3464	3469	3492	3498	3503	3526	3532	3537	3568	3570			
CMPB	457	492	526	560	595	631	738	763	788	813	838	863	888	913	938
	963	1012	1057	1102	1248	1276	1305	1334	1362	1391	1420	1448	1486	1517	1548
	1579	1610	1641	1672	1703	1734	1765	1808	1837	1866	1896	1926	1955	1985	2015
	2044	2073	2103	2133	2162	2191	2221	2251	2280	2310	2344	2373	2402	2431	2460
	2489	2518	2547	2576	2605	2642	2676	2711	2746	2780	2815	2850	2884	2918	2953
	2988	3022	3057	3092	3126	3162	3187	3214	3248	3282	3316	3350	3384	3418	3452
	3486	3520													
DEC	681	711	1169	1187	1199	1211	1218	3559							
DEC8	3626	3631													
DIV	2639	2673	2708	2743	2777	2812	2847	2881	2915	2950	2985	3019	3054	3089	3123
	3158	3183	3211	3245	3279	3313	3347	3381	3415	3449	3483	3517			
HALT	336	3592	3640												
INC	462	472	477	497	506	511	531	540	545	565	574	579	600	610	615
	636	646	651	680	751	776	801	826	851	876	901	926	951	976	1017
	1035	1038	1062	1079	1082	1107	1125	1128	1142	1182	1190	1206	1226	1263	1291
	1321	1349	1377	1407	1435	1468	1504	1535	1566	1597	1628	1659	1690	1721	1752
	1783	1826	1855	1884	1915	1944	1973	2004	2033	2062	2091	2122	2151	2180	2209
	2240	2269	2298	2329	2362	2391	2420	2449	2478	2507	2536	2565	2594	2623	2664
	2698	2734	2768	2802	2838	2872	2906	2940	2976	3010	3044	3080	3114	3148	3174
	3198	3236	3270	3304	3338	3372	3406	3440	3474	3508	3542	3577	3636		
IOCT	352														
JMP	415	481	515	549	657	661	1136	3577							
JSR	459	466	482	494	501	516	528	535	550	562	569	584	597	604	620
	633	640	656	722	740	746	765	771	790	796	815	821	840	846	865
	871	890	896	915	921	940	946	965	971	1014	1020	1026	1032	1044	1045
	1059	1065	1071	1076	1088	1089	1104	1110	1116	1121	1134	1135	1232	1250	1255
	1260	1278	1283	1288	1307	1312	1318	1336	1341	1346	1364	1369	1374	1393	1398
	1404	1422	1427	1432	1450	1455	1460	1465	1488	1493	1499	1519	1524	1530	1550
	1555	1561	1581	1586	1592	1612	1617	1623	1643	1648	1654	1674	1679	1685	1705
	1710	1716	1736	1741	1747	1767	1772	1778	1810	1815	1821	1839	1844	1850	1868
	1873	1879	1898	1903	1909	1928	1933	1939	1957	1962	1968	1987	1992	1998	2017
	2022	2028	2046	2051	2057	2075	2080	2086	2105	2110	2116	2135	2140	2146	2164
	2169	2175	2193	2198	2204	2223	2228	2234	2253	2258	2264	2282	2287	2293	2312
	2317	2323	2346	2351	2357	2375	2380	2386	2404	2409	2415	2433	2438	2444	2462
	2467	2473	2491	2496	2502	2520	2525	2531	2549	2554	2560	2578	2583	2589	2607
	2612	2618	2644	2650	2656	2661	2678	2684	2690	2695	2713	2719	2725	2731	2748
	2754	2760	2765	2782	2788	2794	2799	2817	2823	2829	2835	2852	2858	2864	2869
	2886	2892	2898	2903	2920	2926	2932	2937	2955	2961	2967	2973	2990	2996	3002
	3007	3024	3030	3036	3041	3059	3065	3071	3077	3094	3100	3106	3111	3128	3134
	3140	3145	3164	3171	3189	3195	3216	3222	3228	3233	3250	3256	3262	3267	3284
	3290	3296	3301	3318	3324	3330	3335	3352	3358	3364	3369	3386	3392	3398	3403
	3420	3426	3432	3437	3454	3460	3466	3471	3488	3494	3500	3505	3522	3528	3534
	3539	3573	3620	3650											
MFPS	456	491	525	559	594	630	737	762	787	812	837	862	887	912	937
	962	1011	1056	1101	1247	1275	1304	1333	1361	1390	1419	1447	1485	1516	1547
	1578	1609	1640	1671	1702	1733	1764	1807	1836	1865	1895	1925	1954	1984	2014
	2043	2072	2102	2132	2161	2190	2220	2250	2279	2309	2343	2372	2401	2430	2459

	2488	2517	2546	2575	2604	2640	2674	2709	2744	2778	2813	2848	2882	2916	2951
	2986	3020	3055	3090	3124	3159	3184	3212	3246	3280	3314	3348	3382	3416	3450
MOV	3484	3518													
	410	411	419	421	422	427	428	430	448	451	484	487	518	521	552
	555	586	587	590	607	622	623	626	645	658	659	660	665	667	675
	679	682	686	687	688	692	693	694	698	699	700	704	705	707	712
	713	717	718	727	728	729	735	760	785	810	835	860	885	910	935
	960	992	994	997	1001	1002	1003	1007	1029	1047	1048	1052	1091	1092	1093
	1097	1124	1138	1140	1148	1152	1156	1160	1161	1163	1168	1170	1171	1175	1176
	1180	1181	1188	1194	1195	1200	1205	1210	1212	1213	1217	1220	1224	1228	1243
	1244	1271	1272	1299	1300	1301	1315	1329	1330	1357	1358	1385	1386	1387	1401
	1415	1416	1443	1444	1472	1473	1474	1481	1482	1512	1513	1543	1544	1574	1575
	1605	1606	1636	1637	1667	1668	1698	1699	1729	1730	1760	1761	1805	1834	1863
	1892	1893	1914	1923	1952	1981	1982	2003	2012	2041	2070	2099	2100	2121	2130
	2159	2188	2217	2218	2239	2248	2277	2306	2307	2328	2332	2333	2334	2341	2370
	2399	2428	2457	2486	2515	2544	2573	2602	2637	2638	2671	2672	2705	2706	2707
	2728	2741	2742	2775	2776	2809	2810	2811	2832	2845	2846	2879	2880	2913	2914
	2947	2948	2949	2970	2983	2984	3017	3018	3051	3052	3053	3074	3087	3088	3121
	3122	3155	3156	3157	3168	3181	3182	3200	3201	3202	3209	3210	3243	3244	3277
	3278	3311	3312	3345	3346	3379	3380	3413	3414	3447	3448	3481	3482	3515	3516
	3562	3566	3591	3594	3595	3606	3610	3612	3629	3633	3651	3652	3656		
MOV8	3611	3614	3653	3668											
MTPS	424														
MUL	1806	1835	1864	1894	1924	1953	1983	2013	2042	2071	2101	2131	2160	2189	2219
	2249	2278	2308	2342	2371	2400	2429	2458	2487	2516	2545	2574	2603		
NOP	3574	3575	3576												
RESET	3572														
ROL	1040	1041	1084	1085	1130	1131	3617	3618	3622	3623	3624	3625			
RTI	3658														
RTS	668	672	676	683	689	695	701	708	714	719	1143	1149	1153	1157	1165
	1172	1177	1183	1191	1196	1202	1207	1214	1221	1229	3642	3669			
SUB	3613														
TST	726	1236	3628	3638	3655	3661									
TSTB	3634	3666													
.ABS	311														
.ASCII	3579														
.ASCIZ	396	397													
.BYTE	377	378	3581												
.END	3670														
.ENDC	321	332	336	400	730	735	749	750	751	755	760	774	775	776	780
	785	799	800	801	805	810	824	825	826	830	835	849	850	851	855
	860	874	875	876	880	885	899	900	901	905	910	924	925	926	930
	935	949	950	951	955	960	974	975	976	1238	1243	1258	1266	1271	1286
	1294	1300	1315	1316	1324	1329	1344	1352	1357	1372	1380	1386	1401	1402	1410
	1415	1430	1438	1443	1463	1476	1481	1502	1503	1504	1507	1512	1533	1534	1535
	1538	1543	1564	1565	1566	1569	1574	1595	1596	1597	1600	1605	1626	1627	1628
	1631	1636	1657	1658	1659	1662	1667	1688	1689	1690	1693	1698	1719	1720	1721
	1724	1729	1750	1751	1752	1755	1760	1781	1782	1783	1805	1824	1825	1826	1834
	1853	1854	1855	1863	1882	1883	1884	1893	1913	1915	1923	1942	1943	1944	1952
	1971	1972	1973	1982	2002	2004	2012	2031	2032	2033	2041	2060	2061	2062	2070
	2089	2090	2091	2100	2120	2122	2130	2149	2150	2151	2159	2178	2179	2180	2188
	2207	2208	2209	2218	2238	2240	2248	2267	2268	2269	2277	2296	2297	2298	2307
	2327	2329	2341	2360	2361	2362	2370	2389	2390	2391	2399	2418	2419	2420	2428
	2447	2448	2449	2457	2476	2477	2478	2486	2505	2506	2507	2515	2534	2535	2536
	2544	2563	2564	2565	2573	2592	2593	2594	2602	2621	2622	2623	2637	2641	2659
	2671	2675	2693	2706	2710	2728	2729	2741	2745	2763	2775	2779	2797	2810	2814

	2832	2833	2845	2849	2867	2879	2883	2901	2913	2917	2935	2948	2952	2970	2971
	2983	2987	3005	3017	3021	3039	3052	3056	3074	3075	3087	3091	3109	3121	3125
	3143	3156	3161	3168	3169	3181	3186	3193	3209	3213	3231	3243	3247	3265	3277
	3281	3299	3311	3315	3333	3345	3349	3367	3379	3383	3401	3413	3417	3435	3447
	3451	3469	3481	3485	3503	3515	3519	3537	3545	3548	3549	3550	3552	3554	3557
	3561	3564	3565	3566	3578	3579	3581	3582	3588						
.EVEN	3582														
.IF	317	331	335	400	730	735	749	751	755	760	774	776	780	785	799
	801	805	810	824	826	830	835	849	851	855	860	874	876	880	885
	899	901	905	910	924	926	930	935	949	951	955	960	974	976	1238
	1243	1258	1266	1271	1286	1294	1299	1315	1324	1329	1344	1352	1357	1372	1380
	1385	1401	1410	1415	1430	1438	1443	1458	1463	1476	1481	1502	1504	1507	1512
	1533	1535	1538	1543	1564	1566	1569	1574	1595	1597	1600	1605	1626	1628	1631
	1636	1657	1659	1662	1667	1688	1690	1693	1698	1719	1721	1724	1729	1750	1752
	1755	1760	1781	1783	1805	1824	1826	1834	1853	1855	1863	1882	1884	1892	1912
	1913	1914	1923	1942	1944	1952	1971	1973	1981	2001	2002	2003	2012	2031	2033
	2041	2060	2062	2070	2089	2091	2099	2119	2120	2121	2130	2149	2151	2159	2178
	2180	2188	2207	2209	2217	2237	2238	2239	2248	2267	2269	2277	2296	2298	2306
	2326	2327	2328	2341	2360	2362	2370	2389	2391	2399	2418	2420	2428	2447	2449
	2457	2476	2478	2486	2505	2507	2515	2534	2536	2544	2563	2565	2573	2592	2594
	2602	2621	2623	2637	2659	2671	2693	2705	2728	2741	2763	2775	2797	2809	2832
	2845	2867	2879	2901	2913	2935	2947	2970	2983	3005	3017	3039	3051	3074	3087
	3109	3121	3143	3155	3168	3181	3193	3209	3231	3243	3265	3277	3299	3311	3333
	3345	3367	3379	3401	3413	3435	3447	3469	3481	3503	3515	3537	3544	3548	3549
	3550	3551	3552	3556	3560	3563	3565	3566	3577	3579	3581	3587			
.IFF	332	336	3545	3551	3557	3561	3564	3578	3588						
.IFNZ	2641	2675	2710	2745	2779	2814	2849	2883	2917	2952	2987	3021	3056	3091	3125
	3160	3185	3213	3247	3281	3315	3349	3383	3417	3451	3485	3519			
.IFZ	2648	2682	2717	2752	2786	2821	2856	2890	2924	2959	2994	3028	3063	3098	3132
	3168	3193	3220	3254	3288	3322	3356	3390	3424	3458	3492	3526			
.IIF	316	321	326	327	1239	1267	1295	1325	1353	1381	1411	1439	1440	3549	3550
	3557	3578	3582												
.IRP	400														
.LIST	313	336	400	409	424	425	434	456	457	462	469	491	492	497	504
	525	526	531	538	559	560	565	572	594	595	600	607	630	631	636
	643	725	737	738	743	749	755	762	763	769	774	780	787	788	793
	799	805	812	813	818	824	830	837	838	843	849	855	862	863	869
	874	880	887	888	893	899	905	912	913	918	924	930	937	938	943
	949	955	962	963	968	974	980	1011	1012	1017	1023	1029	1035	1056	1057
	1062	1068	1074	1079	1101	1102	1107	1113	1119	1124	1235	1247	1248	1253	1258
	1263	1266	1275	1276	1281	1286	1291	1294	1304	1305	1310	1315	1321	1324	1333
	1334	1339	1344	1349	1352	1361	1362	1367	1372	1377	1380	1390	1391	1396	1401
	1407	1410	1419	1420	1425	1430	1435	1438	1447	1448	1453	1458	1463	1468	1471
	1485	1486	1491	1496	1502	1507	1516	1517	1522	1527	1533	1538	1547	1548	1553
	1558	1564	1569	1578	1579	1584	1589	1595	1600	1609	1610	1615	1620	1626	1631
	1640	1641	1646	1651	1657	1662	1671	1672	1677	1682	1688	1693	1702	1703	1708
	1713	1719	1724	1733	1734	1739	1744	1750	1755	1764	1765	1770	1775	1781	1786
	1793	1807	1808	1813	1818	1824	1829	1836	1837	1842	1847	1853	1858	1865	1866
	1871	1876	1882	1887	1895	1896	1901	1906	1912	1918	1925	1926	1931	1936	1942
	1947	1954	1955	1960	1965	1971	1976	1984	1985	1990	1995	2001	2007	2014	2015
	2020	2025	2031	2036	2043	2044	2049	2054	2060	2065	2072	2073	2078	2083	2089
	2094	2102	2103	2108	2113	2119	2125	2132	2133	2138	2143	2149	2154	2161	2162
	2167	2172	2178	2183	2190	2191	2196	2201	2207	2212	2220	2221	2226	2231	2237
	2243	2250	2251	2256	2261	2267	2272	2279	2280	2285	2290	2296	2301	2309	2310
	2315	2320	2326	2332	2343	2344	2349	2354	2360	2365	2372	2373	2378	2383	2389
	2394	2401	2402	2407	2412	2418	2423	2430	2431	2436	2441	2447	2452	2459	2460

2465	2470	2476	2481	2488	2489	2494	2499	2505	2510	2517	2518	2523	2528	2534
2539	2544	2547	2552	2557	2563	2568	2575	2576	2581	2586	2592	2597	2604	2605
2610	2615	2621	2626	2640	2641	2647	2653	2659	2664	2666	2674	2675	2681	2687
2693	2698	2700	2709	2710	2716	2722	2728	2734	2736	2744	2745	2751	2757	2763
2768	2770	2778	2779	2785	2791	2797	2802	2804	2813	2814	2820	2826	2832	2838
2840	2848	2849	2855	2861	2867	2872	2874	2882	2883	2889	2895	2901	2906	2908
2916	2917	2923	2929	2935	2940	2942	2951	2952	2958	2964	2970	2976	2978	2986
2987	2993	2999	3005	3010	3012	3020	3021	3027	3033	3039	3044	3046	3055	3056
3062	3068	3074	3080	3082	3090	3091	3097	3103	3109	3114	3116	3124	3125	3131
3137	3143	3148	3150	3159	3160	3167	3174	3176	3184	3185	3192	3198	3200	3212
3213	3219	3225	3231	3236	3238	3246	3247	3253	3259	3265	3270	3272	3280	3281
3287	3293	3299	3304	3306	3314	3315	3321	3327	3333	3338	3340	3348	3349	3355
3361	3367	3372	3374	3382	3383	3389	3395	3401	3406	3408	3416	3417	3423	3429
3435	3440	3442	3450	3451	3457	3463	3469	3474	3476	3484	3485	3491	3497	3503
3508	3510	3518	3519	3525	3531	3537	3542	3544	3584	3585	3598	3643		
.MACR	409													
.MACRO	403	1793												
.MCALL	314	405												
.NLIST	312	315												
	525	336	400	409	424	425	434	456	462	469	491	492	497	504
	643	526	531	538	559	560	565	572	594	595	600	607	630	636
	799	725	737	738	743	749	755	762	763	768	774	780	787	793
	874	805	812	813	818	824	830	837	838	843	849	855	862	868
	949	880	887	888	893	899	905	912	913	918	924	930	937	943
	1062	955	962	963	968	974	980	1011	1012	1017	1023	1029	1035	1056
	1263	1068	1074	1079	1101	1102	1107	1113	1119	1124	1235	1247	1248	1253
	1334	1266	1275	1276	1281	1286	1291	1294	1304	1305	1310	1315	1321	1324
	1407	1339	1344	1349	1352	1361	1362	1367	1372	1377	1380	1390	1391	1396
	1485	1410	1419	1420	1425	1430	1435	1438	1447	1448	1453	1458	1463	1468
	1558	1486	1491	1496	1502	1507	1516	1517	1522	1527	1533	1538	1547	1548
	1640	1564	1569	1578	1579	1584	1589	1595	1600	1609	1610	1615	1620	1626
	1713	1641	1646	1651	1657	1662	1671	1672	1677	1682	1688	1693	1702	1708
	1793	1719	1724	1733	1734	1739	1744	1750	1755	1764	1765	1770	1775	1786
	1871	1807	1808	1813	1818	1824	1829	1836	1837	1842	1847	1853	1858	1866
	1947	1876	1882	1887	1895	1896	1901	1906	1912	1918	1925	1926	1931	1942
	2020	1954	1955	1960	1965	1971	1976	1984	1985	1990	1995	2001	2007	2015
	2094	2025	2031	2036	2043	2044	2049	2054	2060	2065	2072	2078	2083	2089
	2167	2102	2103	2108	2113	2119	2125	2132	2133	2138	2143	2149	2154	2162
	2243	2172	2178	2183	2190	2191	2196	2201	2207	2212	2220	2221	2226	2237
	2315	2250	2251	2256	2261	2267	2272	2279	2280	2285	2290	2296	2301	2310
	2394	2320	2326	2332	2343	2344	2349	2354	2360	2365	2372	2373	2378	2389
	2465	2401	2402	2407	2412	2418	2423	2430	2431	2436	2441	2447	2452	2460
	2539	2470	2476	2481	2488	2489	2494	2499	2505	2510	2517	2518	2523	2534
	2610	2546	2547	2552	2557	2563	2568	2575	2576	2581	2586	2592	2597	2605
	2693	2615	2621	2626	2640	2641	2647	2653	2659	2664	2666	2674	2675	2687
	2768	2698	2700	2709	2710	2716	2722	2728	2734	2736	2744	2745	2751	2763
	2840	2770	2778	2779	2785	2791	2797	2802	2804	2813	2814	2820	2826	2838
	2916	2848	2849	2855	2861	2867	2872	2874	2882	2883	2889	2895	2901	2908
	2987	2917	2923	2929	2935	2940	2942	2951	2952	2958	2964	2970	2976	2986
	3062	2993	2999	3005	3010	3012	3020	3021	3027	3033	3039	3044	3046	3056
	3137	3068	3074	3080	3082	3090	3091	3097	3103	3109	3114	3116	3124	3131
	3213	3143	3148	3150	3159	3160	3167	3174	3176	3184	3185	3192	3198	3212
	3287	3219	3225	3231	3236	3238	3246	3247	3253	3259	3265	3270	3272	3281
	3361	3293	3299	3304	3306	3314	3315	3321	3327	3333	3338	3340	3348	3355
	3435	3367	3372	3374	3382	3383	3389	3395	3401	3406	3408	3416	3417	3429
	3508	3440	3442	3450	3451	3457	3463	3469	3474	3476	3484	3485	3491	3503
		3510	3518	3519	3525	3531	3537	3542	3544	3584	3585	3598	3643	

DFKACA MACY11 27(732) 09-SEP-76 18:20 PAGE 120
 DFKACA.P11 CROSS REFERENCE TABLE -- PERMANENT SYMBOLS

.PAGE	309	310	330	357	409	434	730	780	830	880	930	980	1238	1294	1352
	1410	1476	1538	1600	1662	1724	1793	1829	1858	1887	1918	1947	1976	2007	2036
	2065	2094	2125	2154	2183	2212	2243	2272	2301	2332	2365	2394	2423	2452	2481
	2510	2539	2568	2597	2626	2666	2700	2736	2770	2804	2840	2874	2908	2942	2978
	3012	3046	3082	3116	3150	3176	3200	3238	3272	3306	3340	3374	3408	3442	3476
	3510	3544	3598	3643											
.REPT	1	336													
.SBTTL	409	434	980	1793	2626	3546	3589	3598	3643						
.TITLE	316														
.WORD	375	376	3560	3563	3578										

% ERRORS DETECTED: 14
 DEFAULT GLOBALS GENERATED: 0

*DFKACA,DFKACA,SEQ/SOL/CRF/DS:ERFZ/EN:ABS=DSKM:DFKACA.P11
 RUN-TIME: 33 39 6 SECONDS
 RUN-TIME RATIO: 137/75=1.7
 CORE USED: 10K (20 PAGES)

