

ILLUSTRATED PARTS BREAKDOWN

400 SERIES MASS STORAGE DEVICES

ILLUSTRATED PARTS BREAKDOWN (IPB)

The IPB is used to identify a part and its location in a hardware product. The document references specific item numbers in the associated parts list.

HOW TO USE THE IPB

1. Locate the figure containing the item of interest.
2. Locate the number (callout) of the item of interest.
3. Locate that item number in the associated parts list.

FORMAT

Each IPB is generally organized based on its first figure. All other assemblies and subassemblies are referenced from this figure. Each figure contains numeric callouts of all major parts (items).

PARTS LIST

Each parts list contains the following:

Figure and Item No. – Lists the figure number and its referenced numeric callout

Description – Presents the name and a brief description of the item. A single asterisk (*) preceding the description denotes item is a

subassembly to its referenced figure. A double asterisk (**) preceding the description indicates that this item is subordinate to the preceding single asterisk item.

Digital Part No. – Lists the Digital/Vendor part number. The letter in the column heading indicates the current revision level of the Engineering Drawing for the referenced figure.

ECO Cut-In – Lists the top assembly drawing number and revision level at first printing. All additional revisions to an item are listed in this column.

Used On Code – Lists letters referring to the product variation assigned in Figure 1. When this column is blank, the item is used in all variations.

Ref Fig No. – Lists a cross reference between figures within the IPB.

PART NUMBER/PART DESCRIPTION INDEX SECTION

Lists items by part number numerically, and description alphabetically. Items are also referenced to a location within the IPB by figure and item number.

		REVISION HISTORY		RELATED IPB
PRINTING	ECO LEVEL		ECO LEVEL (Continued)	
24-SEP-93 5th Printing	RF31E	00000-00002	RZ56E	SYSTEM LEVEL: EK-438AB-IP EK-439AA-IP ENCLOSURE LEVEL: EK-440AB-IP MASS STORAGE DEVICES: EK-441AC-IP DOCUMENTATION KIT (EK-4000S-DK) INCLUDES: EK-438AB-IP EK-439AA-IP EK-440AB-IP EK-441AC-IP
	RF31F	00000-00000	RZ57E	
	70-28086	00000-00002	RZ58E	
	RF31T	00000-00000	70-28089	
	RF312	00000-00000	RZ73E	
	70-29475	00000-00002	RZ74E	
	RF35E	00000-00000	TLZ04	
	RF36E	00000-00000	70-28090	
	RF352	00000-00000	70-28081	
	RF362	00000-00000	TK50E	
	70-29457	00000-00002	TK70E	
	RF71E	00000-00001	70-22839	
	RF72E	00001-00001	70-28088	
	RF73E	00000-00000	70-27050	
	RF74E	00000-00000		
	70-28087	00000-00005		
	EF51R	00002-00002		
	EF52R	00002-00002		
	EF53	00000-00000		
	TF85E	00000-00000		
	TF86E	00000-00000		
	70-28092	00000-00000		
	70-27049	00000-00000		
	70-29478	00001-00001		
	70-27050	00001-00001		

THIS IPB DETAILS PARTS INFORMATION FOR 400 SERIES MASS STORAGE DEVICES ONLY.

Digital Equipment Corporation reserves the right, without notice, to make substitutions and modifications in the specifications of products documented in this manual and further reserves the right to withdraw any of these products from the market without notice.

Digital Equipment Corporation is not responsible for errors which may appear in the technical description (including illustrations and photographs) of the products covered by this manual.

None of the descriptions contained in this manual imply the granting of any license whatsoever to make, use or sell equipment constructed in accordance therewith.

Restricted Rights: Use, duplication or disclosure by the U.S. Government is subject to restrictions as set forth in subparagraph (c) (1) (ii) of the Rights in Technical Data and Computer Software clause at DFARS 252.227-2713.

Copyright © 1990, 1991, 1992, 1993 by Digital Equipment Corporation. All rights reserved.
Printed in U.S.A.

The postage-paid READER'S COMMENTS form on the last page of this document requests your critical evaluation to assist us in preparing future documentation.

The following are trademarks of Digital Equipment Corporation :

AXP, DECdirect, EF, RF, RZ, TF, TK, TLZ and the DIGITAL logo.

DSSI DRIVES

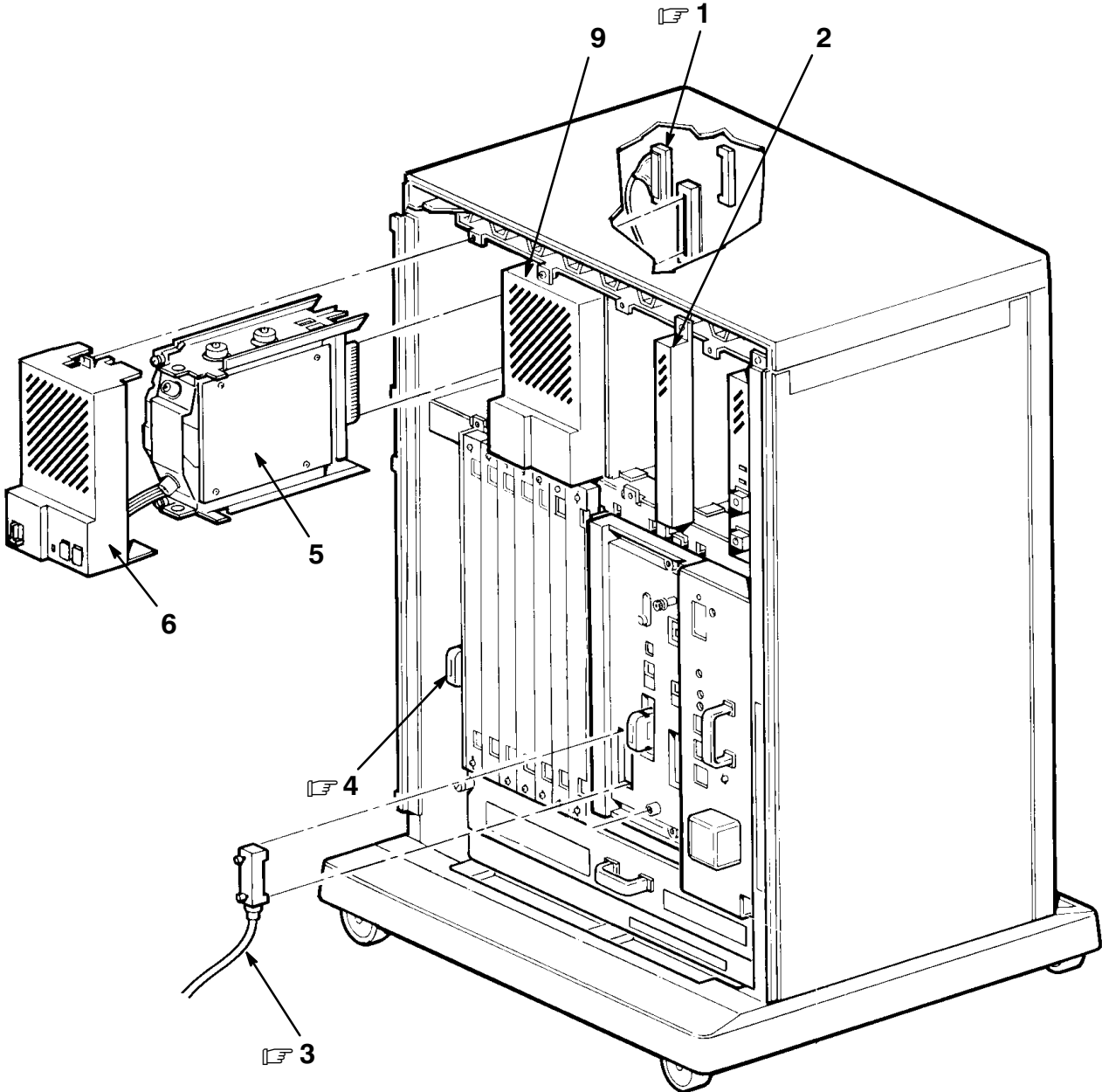

400ST-01-SC

Figure 1. Typical RF DSSI System Mounting and Cabling (Sheet 1 of 2)

 INDICATES FRU LEVEL PARTS.

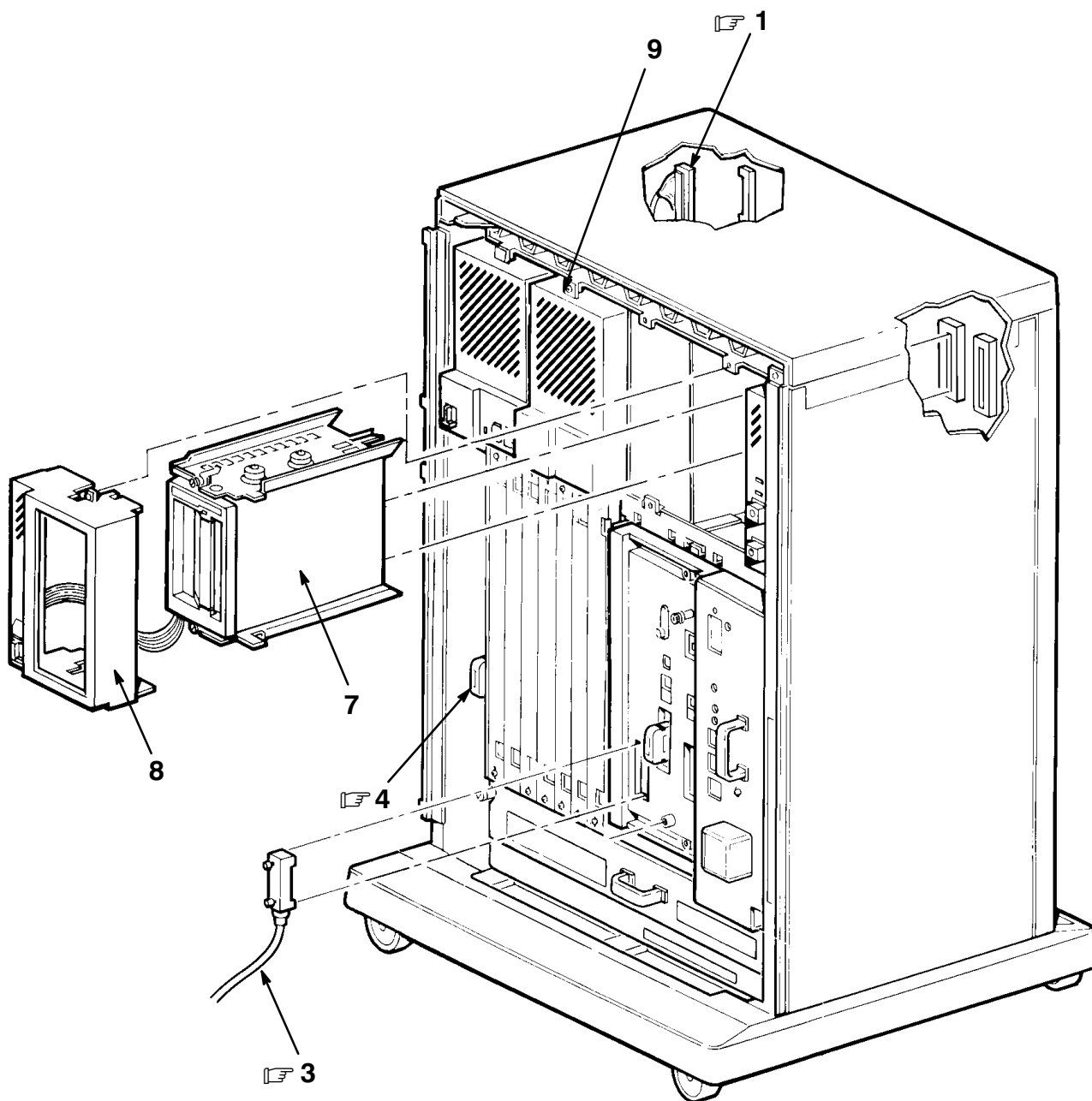

400ST-01A-SC

Figure 1. Typical TF DSSI System Mounting and Cabling (Sheet 2 of 2)

FIG.& ITEM NO.	DESCRIPTION	DIGITAL PART NO.	ECO CUT-IN	USED ON CODE	REF FIG NO.
1 –	TYPICAL DSSI SYSTEM MOUNTING and CABLING				
1	*Cable Assembly, Internal DSSI	70-27458-01			
2	*Bezel Assembly, Filler	70-27414-01			
3	*Cable Assembly, 50 Cond Molded Micro-D (BC21M-09)	17-02152-03			
4	*Connector, Terminator	12-29258-01			
5	*RF31E DISK DRIVE ASSEMBLY	RF31E-AA			2
	*RF31E DISK DRIVE ASSEMBLY	RF31E-AF			2
	*RF31F DISK DRIVE ASSEMBLY	RF31F-AA			3
	*RF31F DISK DRIVE ASSEMBLY	RF31F-AF			3
	*RF31T DISK DRIVE ASSEMBLY	RF31T-AA			5
	*RF31T DISK DRIVE ASSEMBLY	RF31T-AF			5
	*RF312 DISK DRIVE ASSEMBLY	RF312-AA			6
	*RF312 DISK DRIVE ASSEMBLY	RF312-AF			6
	*RF35E DISK DRIVE ASSEMBLY	RF35E-AA			8
	*RF35E DISK DRIVE ASSEMBLY	RF35E-AF			8
	*RF352 DISK DRIVE ASSEMBLY	RF352-AA			9
	*RF352 DISK DRIVE ASSEMBLY	RF352-AF			9
	*RF36E DISK DRIVE ASSEMBLY	RF36E-AA			11
	*RF36E DISK DRIVE ASSEMBLY	RF36E-AF			11
	*RF362 DISK DRIVE ASSEMBLY	RF362-AA			12
	*RF362 DISK DRIVE ASSEMBLY	RF362-AF			12
	*RF71E DISK DRIVE ASSEMBLY	RF71E-AA			14
	*RF71E DISK DRIVE ASSEMBLY	RF71E-AF			14
	*RF72E DISK DRIVE ASSEMBLY	RF72E-AA			15
	*RF72E DISK DRIVE ASSEMBLY	RF72E-AF			15
	*RF73E DISK DRIVE ASSEMBLY	RF73E-AA			16
	*RF73E DISK DRIVE ASSEMBLY	RF73E-AF			16
	*RF74E DISK DRIVE ASSEMBLY	RF74E-AA			17
	*RF74E DISK DRIVE ASSEMBLY	RF74E-AF			17
	*EF51R DISK DRIVE ASSEMBLY	EF51R-AA			19
	*EF51R DISK DRIVE ASSEMBLY	EF51R-AF			19
	*EF52R DISK DRIVE ASSEMBLY	EF52R-AA			20
	*EF52R DISK DRIVE ASSEMBLY	EF52R-AF			20
	*EF53 DISK DRIVE ASSEMBLY	EF53-AA			21
	*EF53 DISK DRIVE ASSEMBLY	EF53-AF			21
6	*BEZEL ASSEMBLY, 5 1/4 INCH DSSI DISK DRIVE	70-27049-04			27
	*BEZEL ASSEMBLY, 3 1/2 INCH DSSI DISK DRIVE	70-29478-02			28
7	*TF85E TAPE DRIVE ASSEMBLY	TF85E-JA			23
	*TF85E TAPE DRIVE ASSEMBLY	TF85E-JF			23
	*TF86E TAPE DRIVE ASSEMBLY	TF86E-JA			25
	*TF86E TAPE DRIVE ASSEMBLY	TF86E-JF			25
8	*BEZEL ASSEMBLY, TAPE DRIVE	70-27050-03			29
9	*BEZEL ASSEMBLY, BLANK	70-27049-01			30

THIS PAGE INTENTIONALLY LEFT BLANK

 INDICATES FRU LEVEL PARTS.

PARTS LIST 

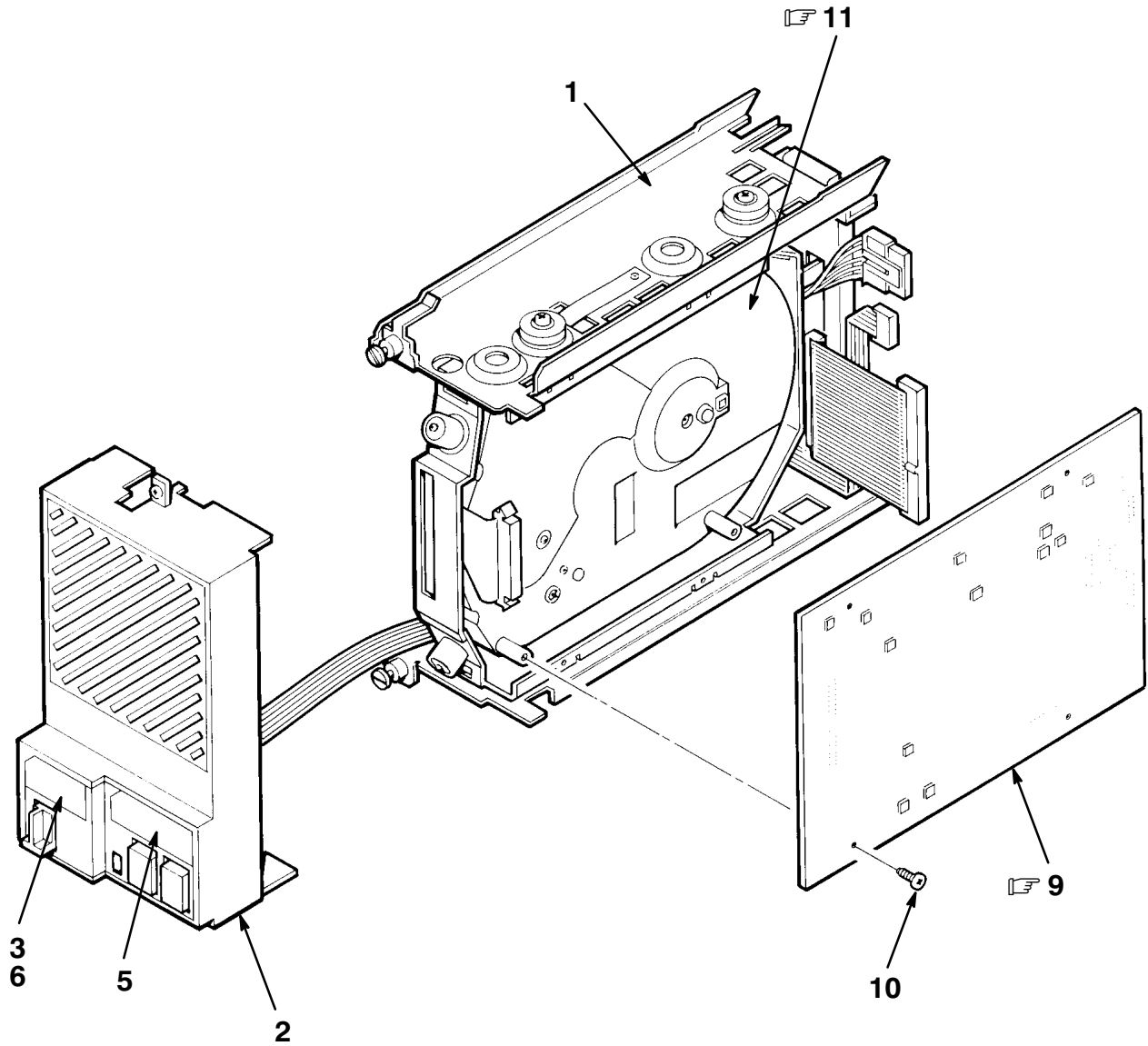

400ST-02-SC

Figure 2. Storage Element, RF31E

FIG.& ITEM NO.	DESCRIPTION	^B DIGITAL PART NO.	ECO CUT-IN RF31E 00000	USED ON CODE	REF FIG NO.
2-	STORAGE ELEMENT, RF31E Code A – Used on RF31E-AA Code B – Used on RF31E-AF	RF31E-AA RF31E-AF		A B	
1	*MOUNTING ASSEMBLY, RF31E ISE	70-28086-01			4
2	*BEZEL ASSEMBLY, 5 1/4 INCH DSSI DISK DRIVE	70-27049-04			1,27
3	*Label, Switch Marker	36-18940-02			
4	*Label, “Bar Code” (Not Shown) (deleted)	36-33151-03	00002		
5	*Label, “Drive No. 2 Language Variant” See Note 1	36-33183-02			
6	*Label, “No. 2 Language Variant” (See Note 1)	36-33183-04			
7	*Documentation, “Storage Device Add On Procedure” (Not Shown)	EK-BA44A-IN		B	
8	*Package Assembly (Not Shown)	37-01215-04		B	
9	Module, RF31 Drive (See Note 2)	54-18329-01			
10	Screw, Machine Phl Pan Hd No. 4-40 x 3/8 (See Note 2)	90-06011-01			
11	Mechanics Assembly, RF31 (See Note 2)	70-24697-01			
	Note 1: Language Specific Used In Place Of 01, 03.				
	Note 2: Not Part of RF31E-AA/AF Assembly, Shown For Reference Only.				

  INDICATES FRU LEVEL PARTS.

PARTS LIST 

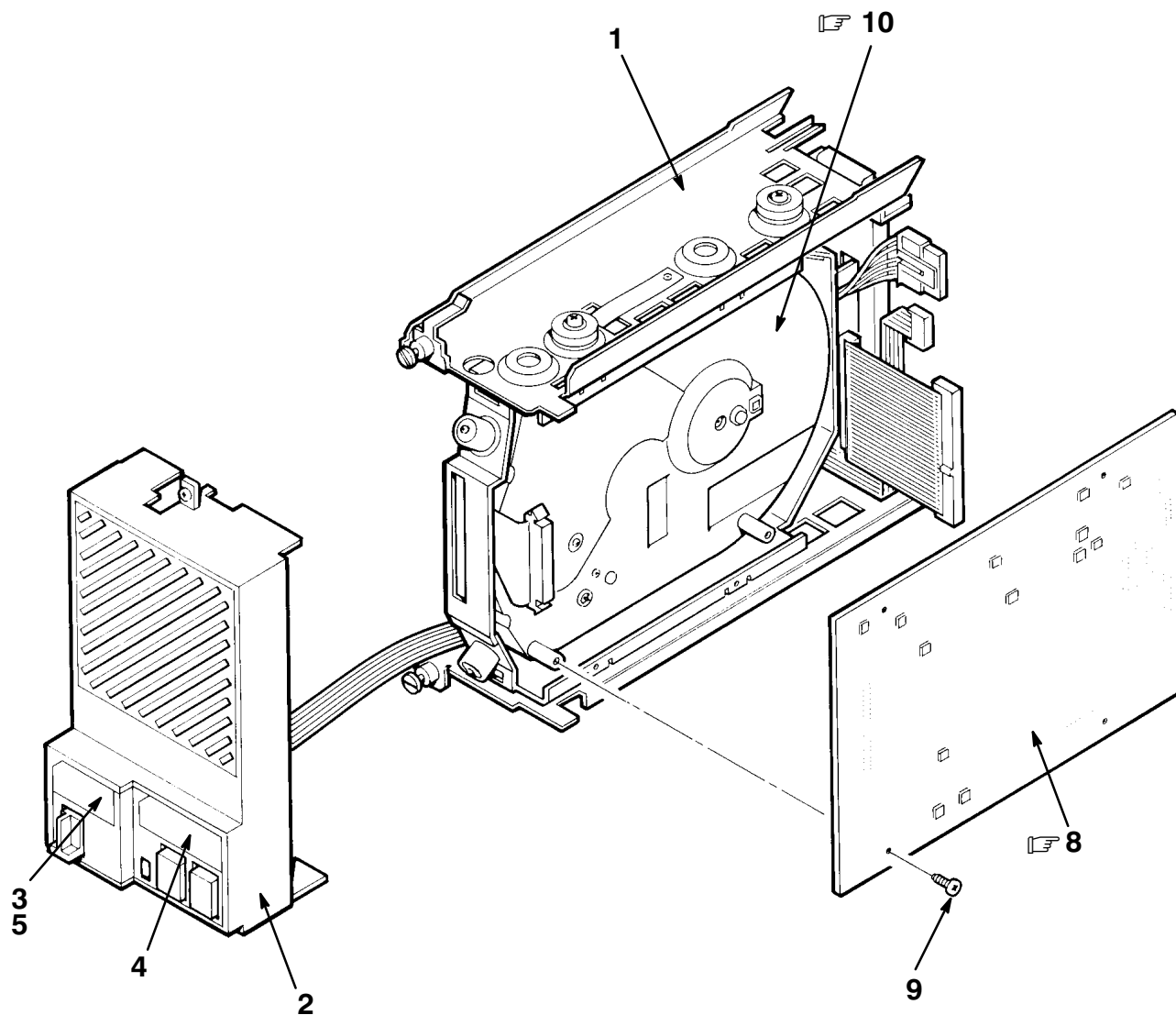

400ST-03-SC

Figure 3. Storage Element, RF31F

FIG.& ITEM NO.	DESCRIPTION	^A DIGITAL PART NO.	ECO CUT-IN RF31F 00000	USED ON CODE	REF FIG NO.
3-	STORAGE ELEMENT, RF31F				1
	Code A – Used on RF31F-AA Code B – Used on RF31F-AF	RF31F-AA RF31F-AF		A B	
1	*MOUNTING ASSEMBLY, RF31F ISE	70-28086-02			4
2	*BEZEL ASSEMBLY, 5 1/4 INCH DSSI DISK DRIVE	70-27049-04			1,27
3	*Label, Switch Marker	36-18940-02			
4	*Label, "Drive No. 2 Language Variant" See Note 1	36-33183-02			
5	*Label, "No. 2 Language Variant" (See Note 1)	36-33183-04			
6	*Documentation, "Storage Device Add On Procedure" (Not Shown)	EK-BA44A-IN		B	
7	*Package Assembly (Not Shown)	37-01215-04		B	
8	Module, RF31F Drive (See Note 2)	54-18329-02			
9	Screw, Machine Phl Pan Hd No. 4-40 x 3/8 (See Note 2)	90-06011-01			
10	Mechanics Assembly, RF31F (See Note 2)	70-24697-01			
	Note 1: Language Specific Used In Place Of 01, 03.				
	Note 2: Not Part of RF31F-AA/AF Assembly, Shown For Reference Only.				

 INDICATES FRU LEVEL PARTS.

PARTS LIST 

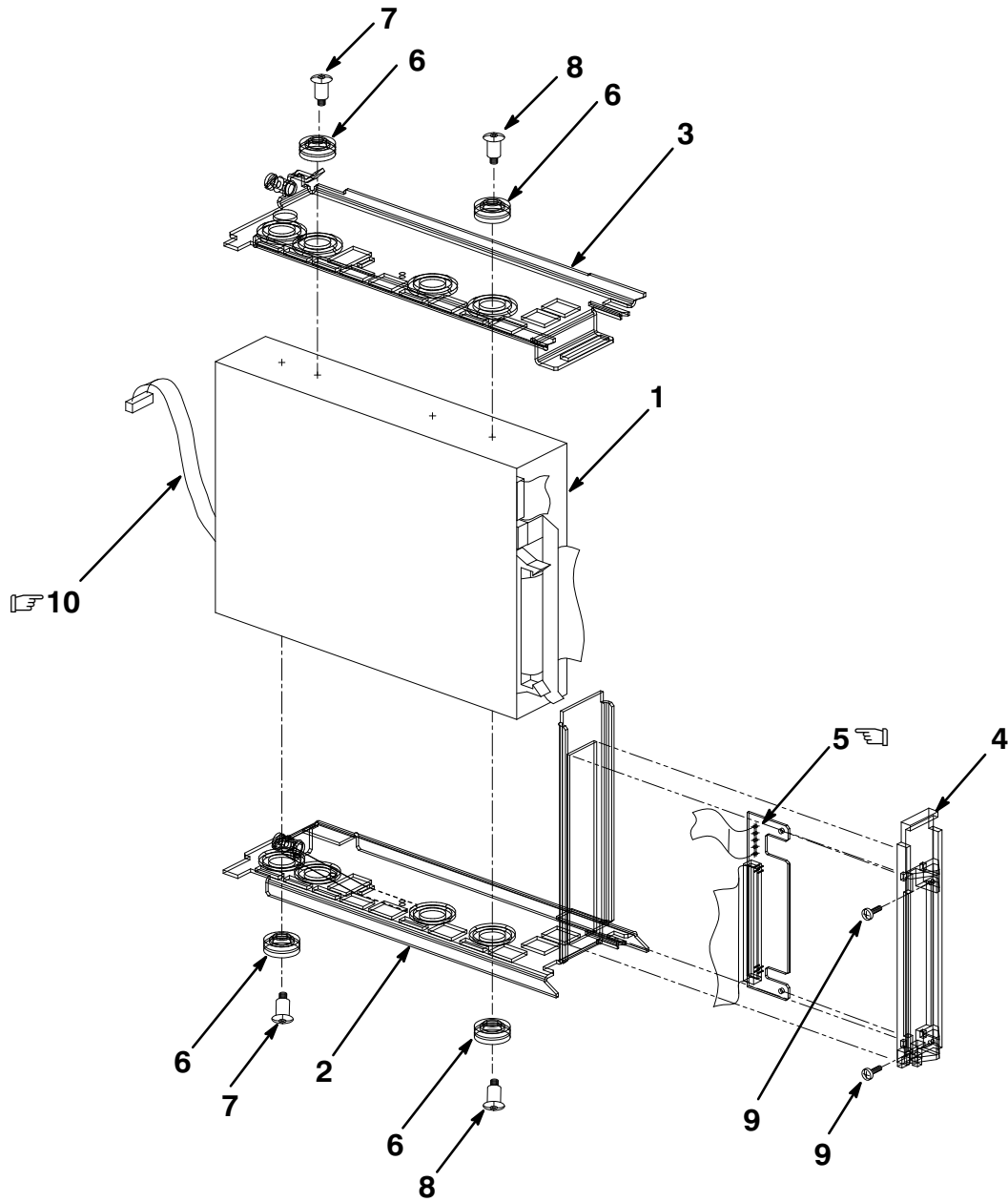

400ST-04-IL

Figure 4. Mounting Assembly, RF31E/RF31F ISE



FIG. & ITEM NO.	DESCRIPTION	^B DIGITAL PART NO.	ECO CUT-IN 70-28086 00000	USED ON CODE	REF FIG NO.
4-	MOUNTING ASSEMBLY, RF31E ISE	70-28086-01		A	2
	MOUNTING ASSEMBLY, RF31F ISE	70-28086-02	00002	B	3
 1	*Disk Drive Assembly RF31E	RF31-EA		A	
	*Disk Drive Assembly RF31F	RF31F-EA	00002	B	
2	*Bracket Assembly, Bottom Drive	70-27469-01			
3	*Bracket Assembly, Top Drive	74-40846-01			
4	*Bracket, Paddle Board	74-38830-01			
 5	*Module, DSSI Interface Card	54-19787-01			
6	*Isolator, Shock (deleted)	12-32626-01	00001		
	*Isolator, Shock Grommet (added)	12-32626-04	00001		
7	*Screw, Machine Phl Pan Hd No. 6-32 x 1/2 (deleted)	90-06024-02	00001		
	*Screw, Shoulder No. 6-32 x 1/2 (added)	12-34462-01	00001		
8	*Screw, Machine Flat Hd No. 6-32 x 5/8 (deleted)	90-06025-02	00001		
	*Screw, Shoulder No. 6-32 x 1/2 (added)	12-34462-01	00001		
9	*Screw, Phl Pan Hd No. 4-40 x 1/4	90-09315-01			
 10	*Cable Assembly, 10 Cond	17-02706-01			

FIG.& ITEM NO.	DESCRIPTION	DIGITAL PART NO. ^A	ECO CUT-IN RF31T 00000	USED ON CODE	REF FIG NO.
5-	STORAGE ELEMENT, RF31T				1
	Code A – Used on RF31T-AA	RF31T-AA		A	
	Code B – Used on RF31T-AF	RF31T-AF		B	
1	*MOUNTING ASSEMBLY, RF31T ISE	70-29475-03			7
2	*BEZEL ASSEMBLY, 3 1/2 INCH DSSI DISK DRIVE	70-29478-02			1,28
3	*Documentation, "Storage Device Add On Procedure" (Not Shown)	EK-BA44A-IN		B	
4	*Package Assembly (Not Shown)	37-01215-01		B	



INDICATES FRU LEVEL PARTS.

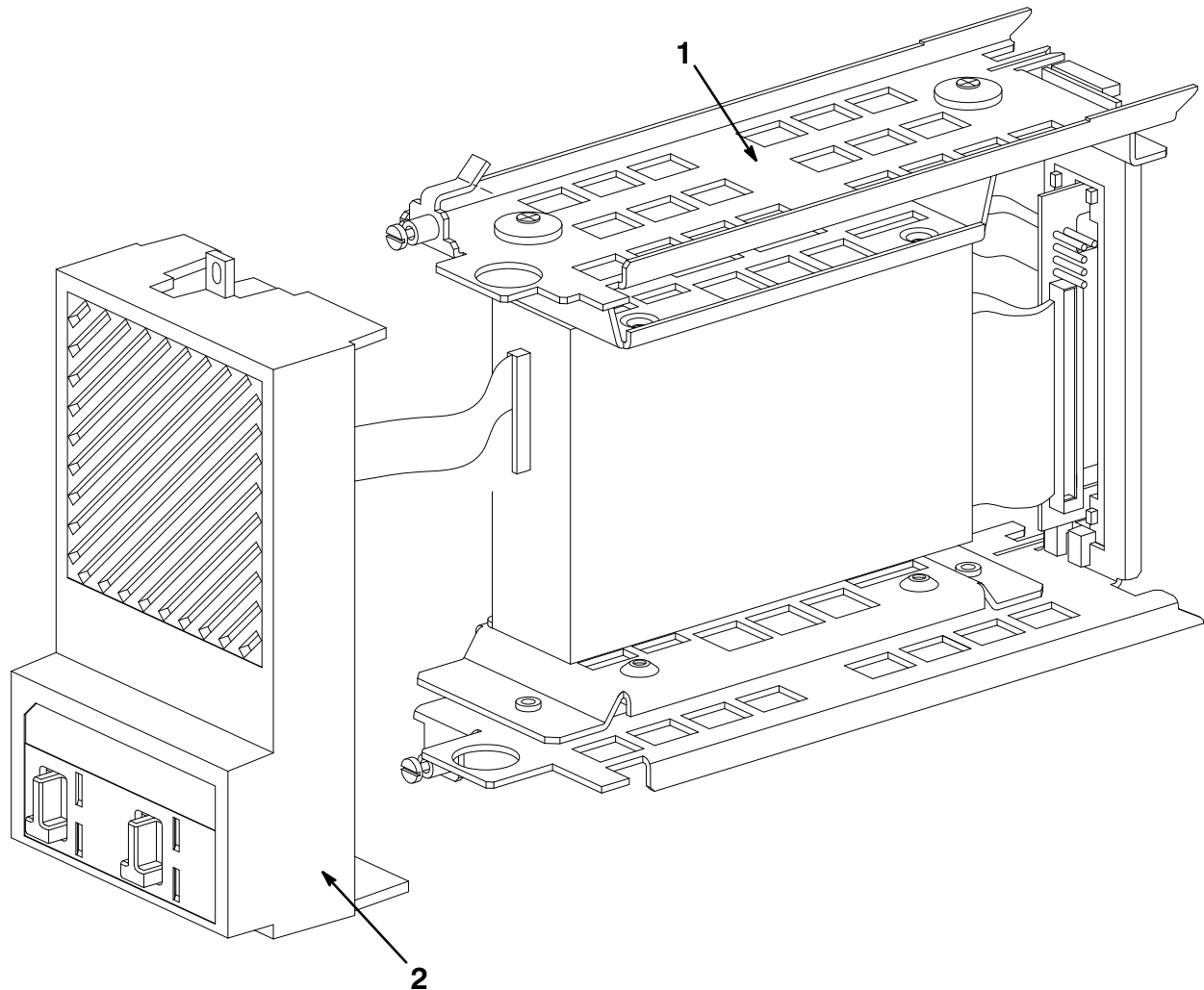

400ST-05-IL

Figure 5. Storage Element, RF31T

FIG.& ITEM NO.	DESCRIPTION	DIGITAL PART NO. ^A	ECO CUT-IN RF312 00000	USED ON CODE	REF FIG NO.
6—	STORAGE ELEMENT, RF312 DUAL				1
	Code A – Used on RF312–AA	RF312–AA		A	
	Code B – Used on RF312–AF	RF312–AF		B	
1	*MOUNTING ASSEMBLY, RF35 ISE DUAL	70–29475–04			7
2	*BEZEL ASSEMBLY, 3 1/2 INCH DSSI DISK DRIVE	70–29478–02			1,28
3	*Documentation, “Storage Device Add On Procedure” (Not Shown)	EK–BA44A–IN		B	
4	*Package Assembly (Not Shown)	37–01215–01		B	

  INDICATES FRU LEVEL PARTS.

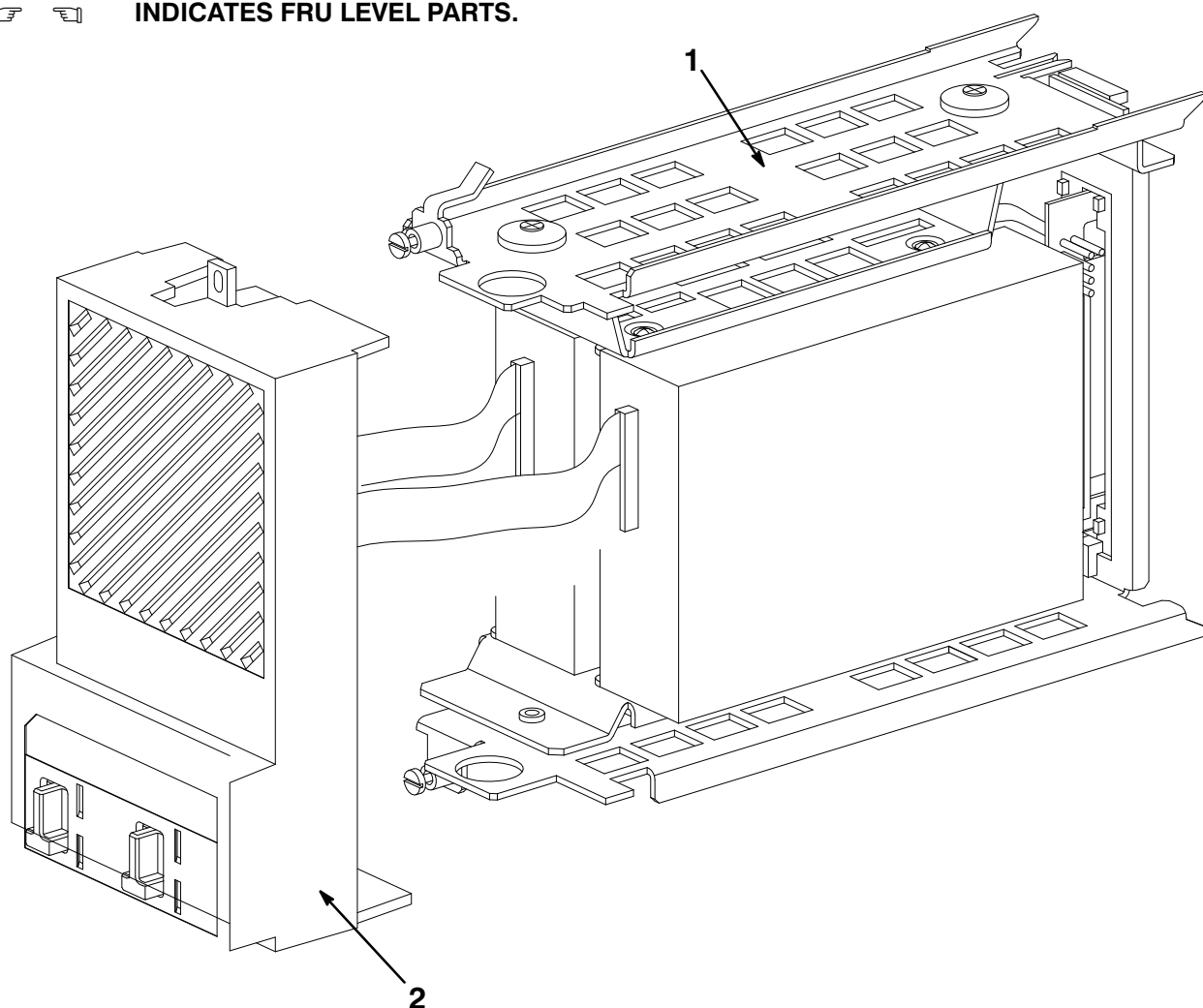

400ST–06–IL

Figure 6. Storage Element, RF312 DUAL

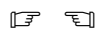

INDICATES FRU LEVEL PARTS.

PARTS LIST

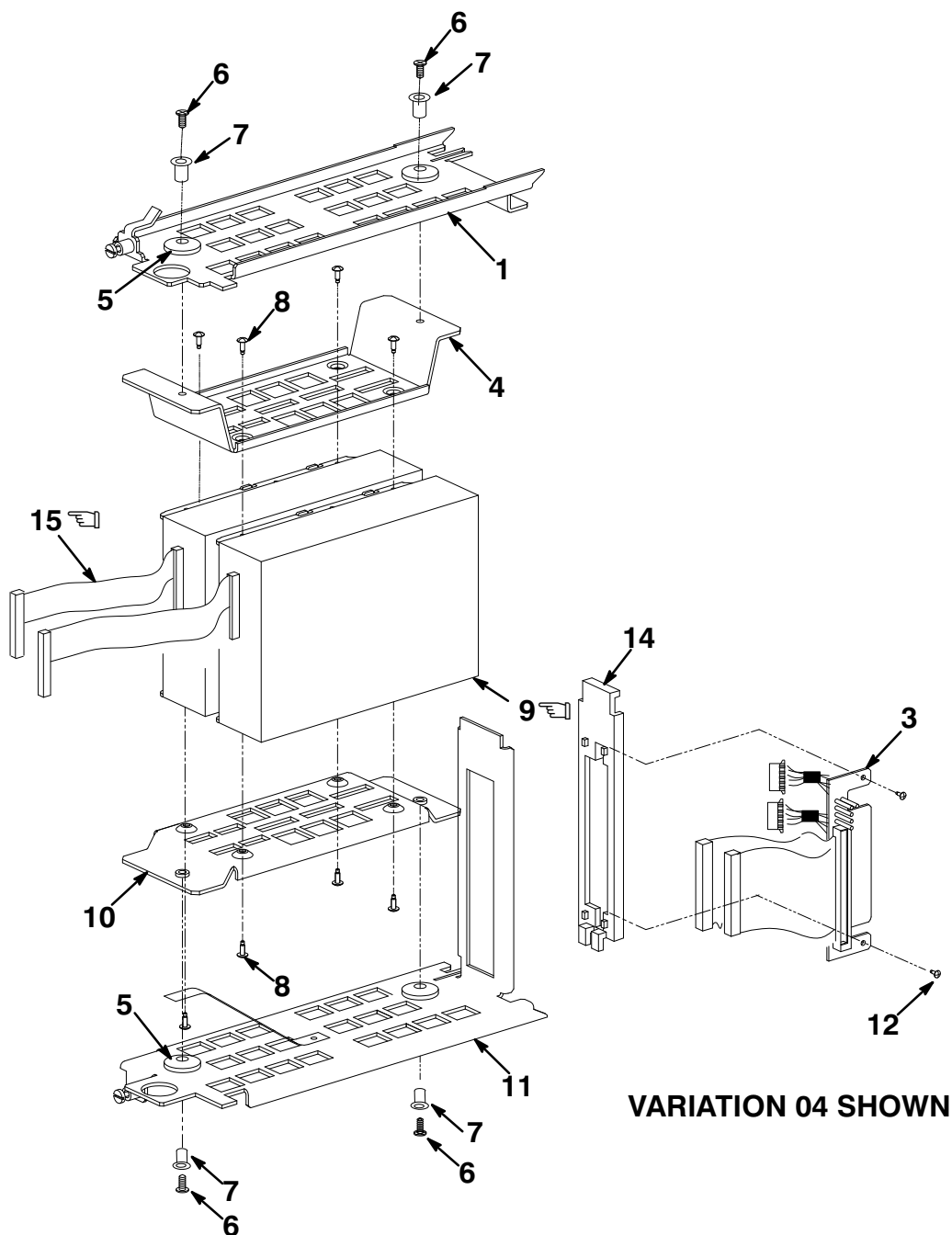

400ST-07-IL

Figure 7. Mounting Assembly, RF31T ISE



FIG.& ITEM NO.	DESCRIPTION	^B DIGITAL PART NO.	ECO CUT-IN 70-29475 00000	USED ON CODE	REF FIG NO.
7-	MOUNTING ASSEMBLY, RF31T ISE MOUNTING ASSEMBLY, RF312 ISE DUAL	70-29475-03 70-29475-04		A B	5 6
1	*Bracket Assembly, Top Drive	74-44231-01			
2	This Item Is Not Used.				
 3	*Module, Paddle	54-19787-03			
4	*Plate, Top Bracket Adapter	74-44233-01			
5	*Isolator, Shock Grommet	12-32626-04			
6	*Screw, Machine Flat Hd No. 6-32 x 5/8	90-06025-02			
7	*Isolator, Shock Ferrule	12-32626-03			
8	*Screw, Sems Phl Hd No. 6-32 x 1/4	90-10174-00			
 9	*Storage Element, RF31T (See Note)	RF31T-EA			
10	*Plate, Bottom Bracket Adapter	74-44234-01			
11	*Bracket Assembly, Bottom Drive	70-29476-01			
12	*Screw, Phl Pan Hd No. 4-40 x 1/4	90-09315-01			
13	This Item Is Not Used.				
14	*Bracket, Paddle Module	74-38830-01			
 15	*Cable Assembly, RFP 7 in. Female Flat (See Note)	17-03428-01			
	NOTE: Use Quantity of 1 for 70-29475-03. Use Quantity of 2 for 70-29475-04.				

FIG.& ITEM NO.	DESCRIPTION	DIGITAL PART NO. ^A	ECO CUT-IN RF35E 00000	USED ON CODE	REF FIG NO.
8—	STORAGE ELEMENT, RF35E Code A – Used on RF35E–AA Code B – Used on RF35E–AF	RF35E–AA RF35E–AF		A B	
1	*MOUNTING ASSEMBLY, RF35 ISE	70–29475–01			10 1,28
2	*BEZEL ASSEMBLY, 3 1/2 INCH DSSI DISK DRIVE	70–29478–02			
3	*Documentation, “Storage Device Add On Procedure” (Not Shown)	EK–BA44A–IN		B	
4	*Package Assembly (Not Shown)	37–01215–01		B	

  INDICATES FRU LEVEL PARTS.

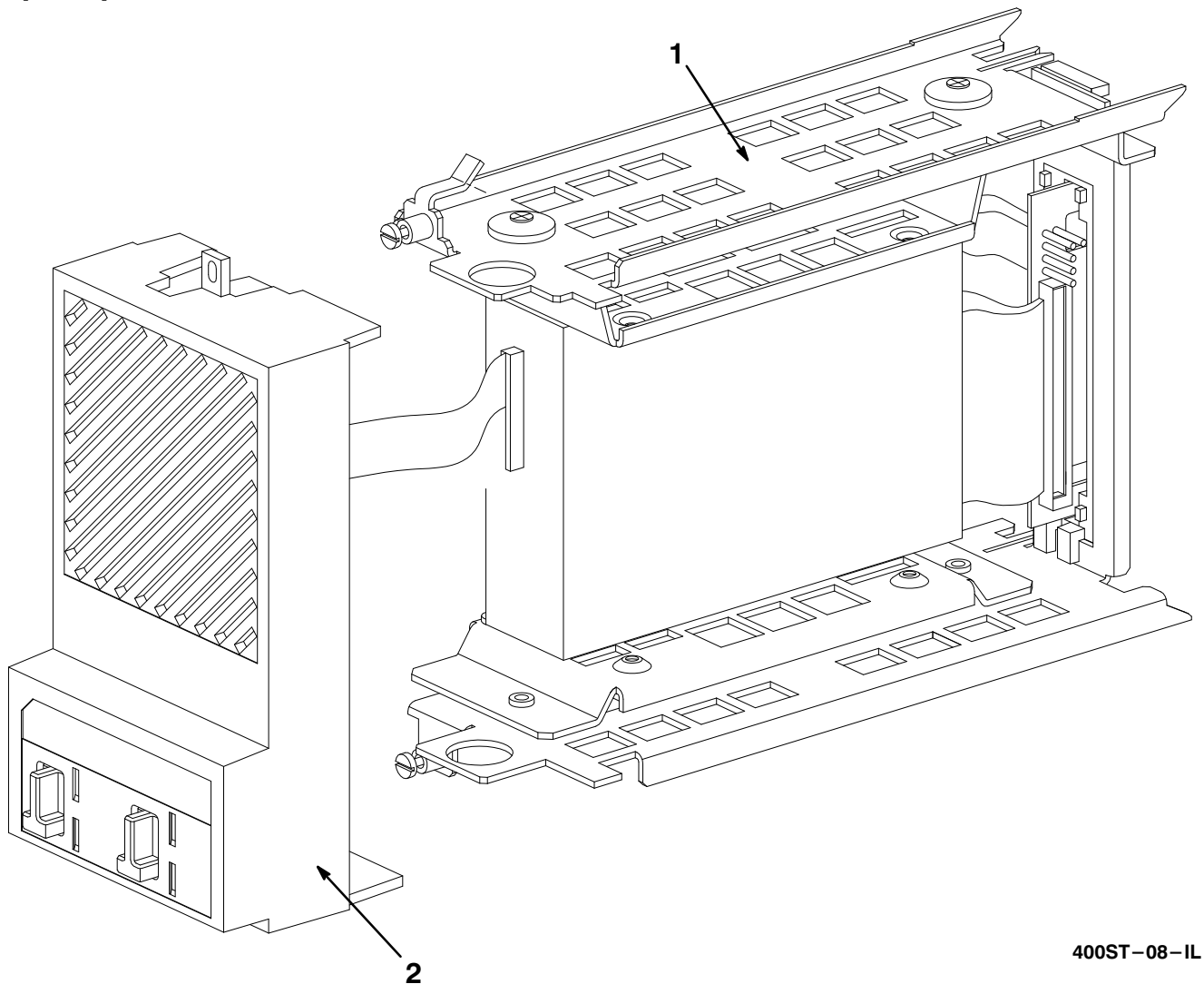

Figure 8. Storage Element, RF35E

FIG.& ITEM NO.	DESCRIPTION	DIGITAL PART NO. ^A	ECO CUT-IN RF352 00000	USED ON CODE	REF FIG NO.
9-	STORAGE ELEMENT, RF352 DUAL				
	Code A – Used on RF352-AA Code B – Used on RF352-AF	RF352-AA RF352-AF		A B	
1	*MOUNTING ASSEMBLY, RF35 ISE DUAL	70-29475-02			10 1,28
2	*BEZEL ASSEMBLY, 3 1/2 INCH DSSI DISK DRIVE	70-29478-02			
3	*Documentation, "Storage Device Add On Procedure" (Not Shown)	EK-BA44A-IN		B	
4	*Package Assembly (Not Shown)	37-01215-01		B	

  INDICATES FRU LEVEL PARTS.

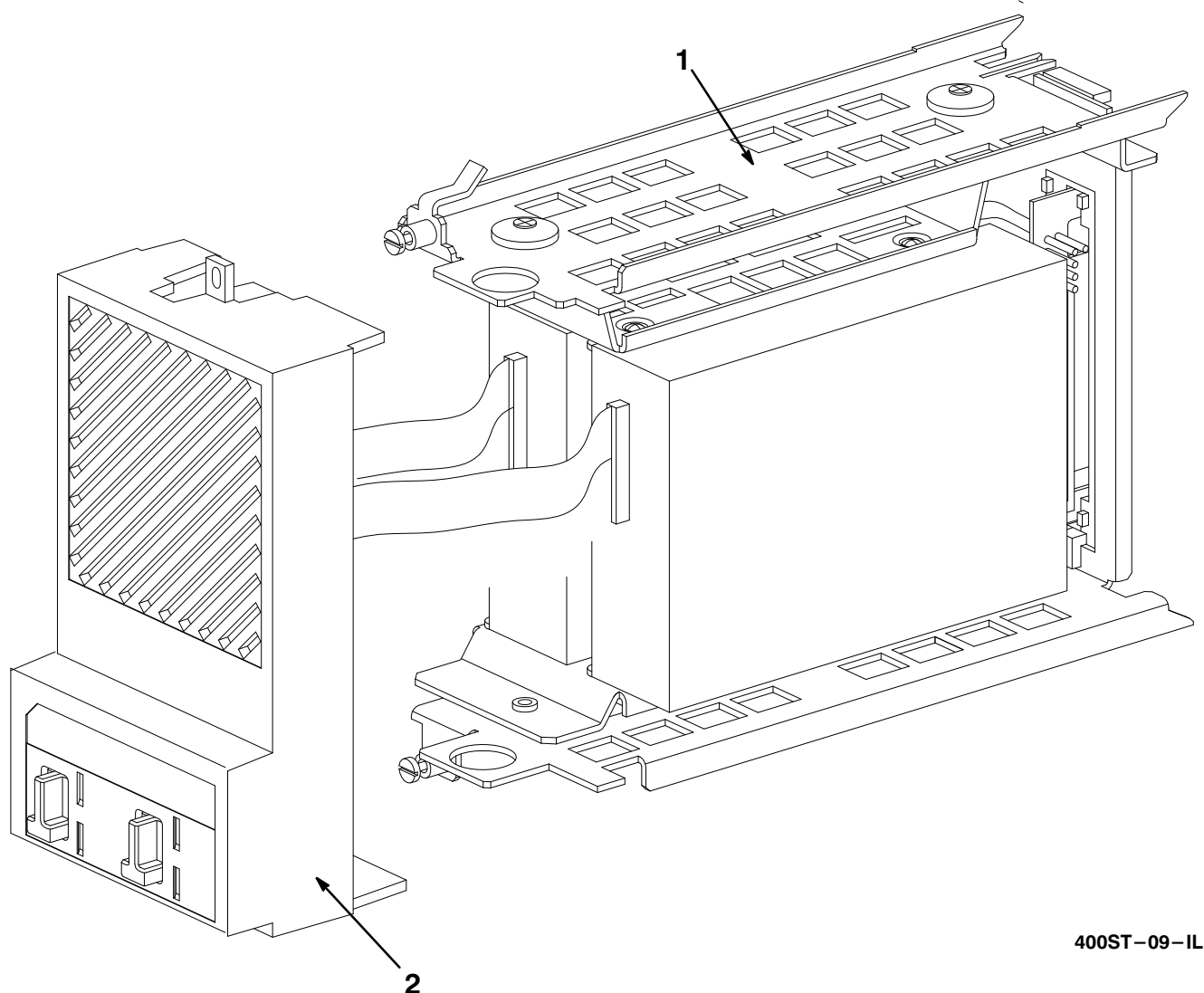
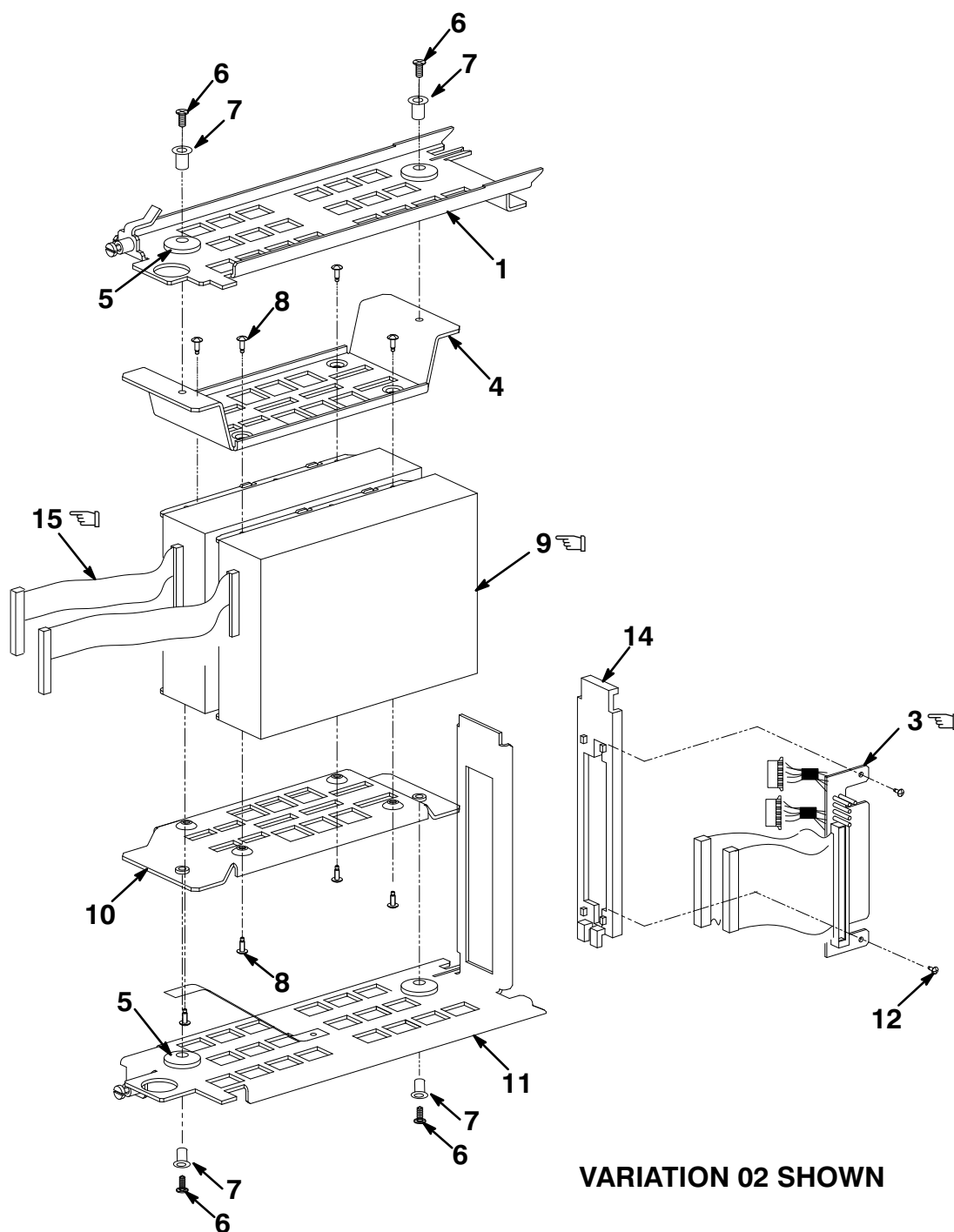

Figure 9. Storage Element, RF352 Dual



VARIATION 02 SHOWN

400ST-10-IL

Figure 10. Mounting Assembly, RF35 ISE



FIG.& ITEM NO.	DESCRIPTION	^c DIGITAL PART NO.	ECO CUT-IN 70-29475 00000	USED ON CODE	REF FIG NO.
10-	MOUNTING ASSEMBLY, RF35 ISE MOUNTING ASSEMBLY, RF35 ISE DUAL	70-29475-01 70-29475-02		A B	8 9
1	*Bracket Assembly, Top Drive	74-44231-01			
2	This Item Is Not Used.				
 3	*Module, Paddle	54-19787-03			
4	*Plate, Top Bracket Adapter	74-44233-01			
5	*Isolator, Shock Grommet	12-32626-04			
6	*Screw, Machine Flat Hd No. 6-32 x 5/8	90-06025-02			
7	*Isolator, Shock Ferrule	12-32626-03			
8	*Screw, Sems Phl Hd No. 6-32 x 1/4	90-10174-00			
 9	*Storage Element, RF35E (See Note)	RF35-EA			
10	*Plate, Bottom Bracket Adapter	74-44234-01			
11	*Bracket Assembly, Bottom Drive	70-29476-01			
12	*Screw, Phl Pan Hd No. 4-40 x 1/4	90-09315-01			
13	This Item Is Not Used.				
14	*Bracket, Paddle Module	74-38830-01			
 15	*Cable Assembly, RFP 7 in. Female Flat (See Note)	17-03428-01			
	NOTE: Use Quantity of 1 for 70-29475-01. Use Quantity of 2 for 70-29475-02.				

FIG.& ITEM NO.	DESCRIPTION	DIGITAL PART NO. ^A	ECO CUT-IN RF36E 00000	USED ON CODE	REF FIG NO.
11 –	STORAGE ELEMENT, RF36E				1
	Code A – Used on RF36E–AA Code B – Used on RF36E–AF	RF36E–AA RF36E–AF		A B	
1	*MOUNTING ASSEMBLY, RF36 ISE	70–29475–05			13
2	*BEZEL ASSEMBLY, 3 1/2 INCH DSSI DISK DRIVE	70–29478–02			1,28
3	*Documentation, “Storage Device Add On Procedure” (Not Shown)	EK–BA44A–IN		B	
4	*Package Assembly (Not Shown)	37–01215–01		B	

  INDICATES FRU LEVEL PARTS.

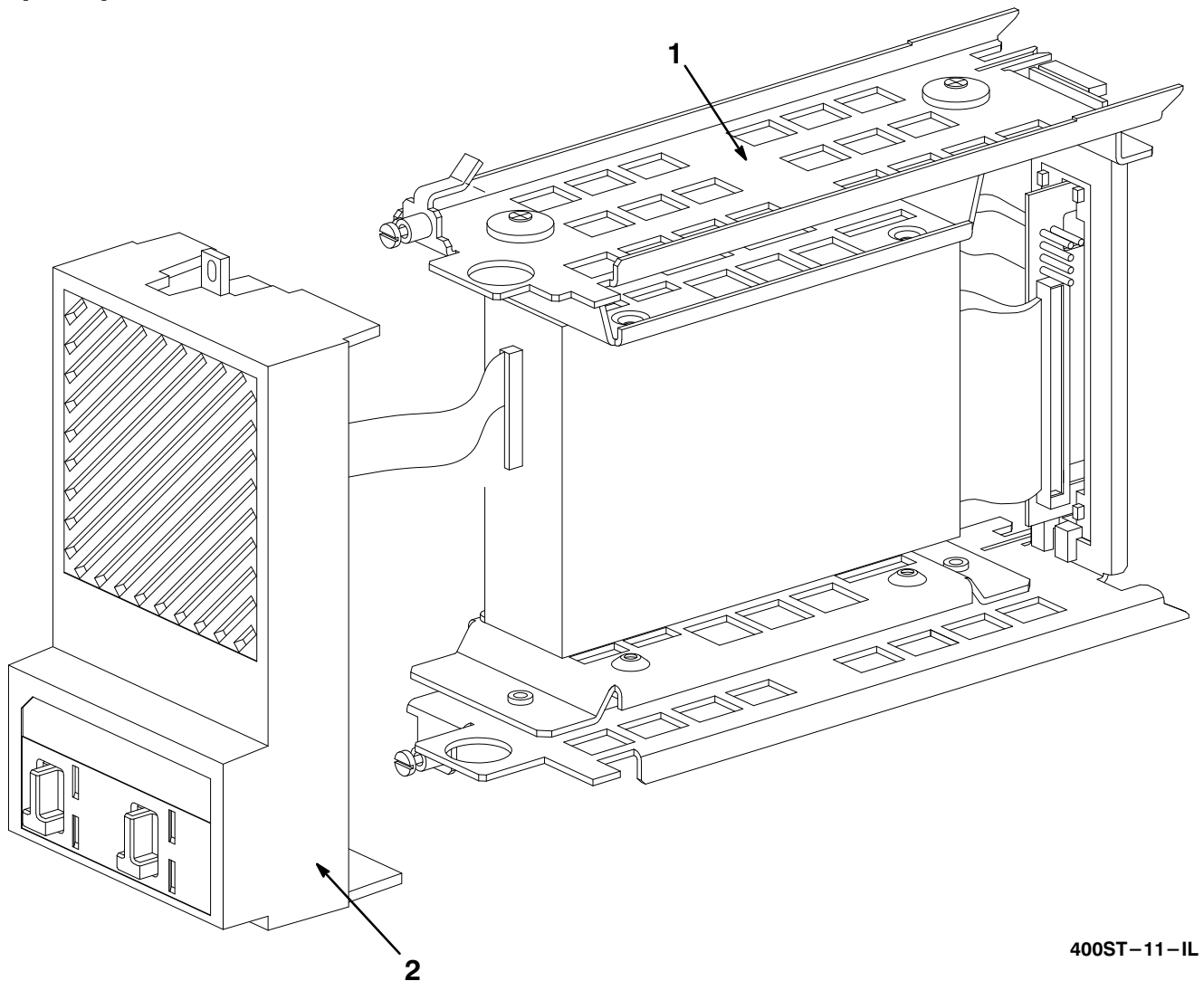

Figure 11. Storage Element, RF36E

FIG.& ITEM NO.	DESCRIPTION	DIGITAL PART NO. ^A	ECO CUT-IN RF362 00000	USED ON CODE	REF FIG NO.
12—	STORAGE ELEMENT, RF362 DUAL				1
	Code A – Used on RF362–AA Code B – Used on RF362–AF	RF362–AA RF362–AF		A B	
1	*MOUNTING ASSEMBLY, RF36 ISE DUAL	70–29475–06			13
2	*BEZEL ASSEMBLY, 3 1/2 INCH DSSI DISK DRIVE	70–29478–02			1,28
3	*Documentation, “Storage Device Add On Procedure” (Not Shown)	EK–BA44A–IN		B	
4	*Package Assembly (Not Shown)	37–01215–01		B	

  INDICATES FRU LEVEL PARTS.

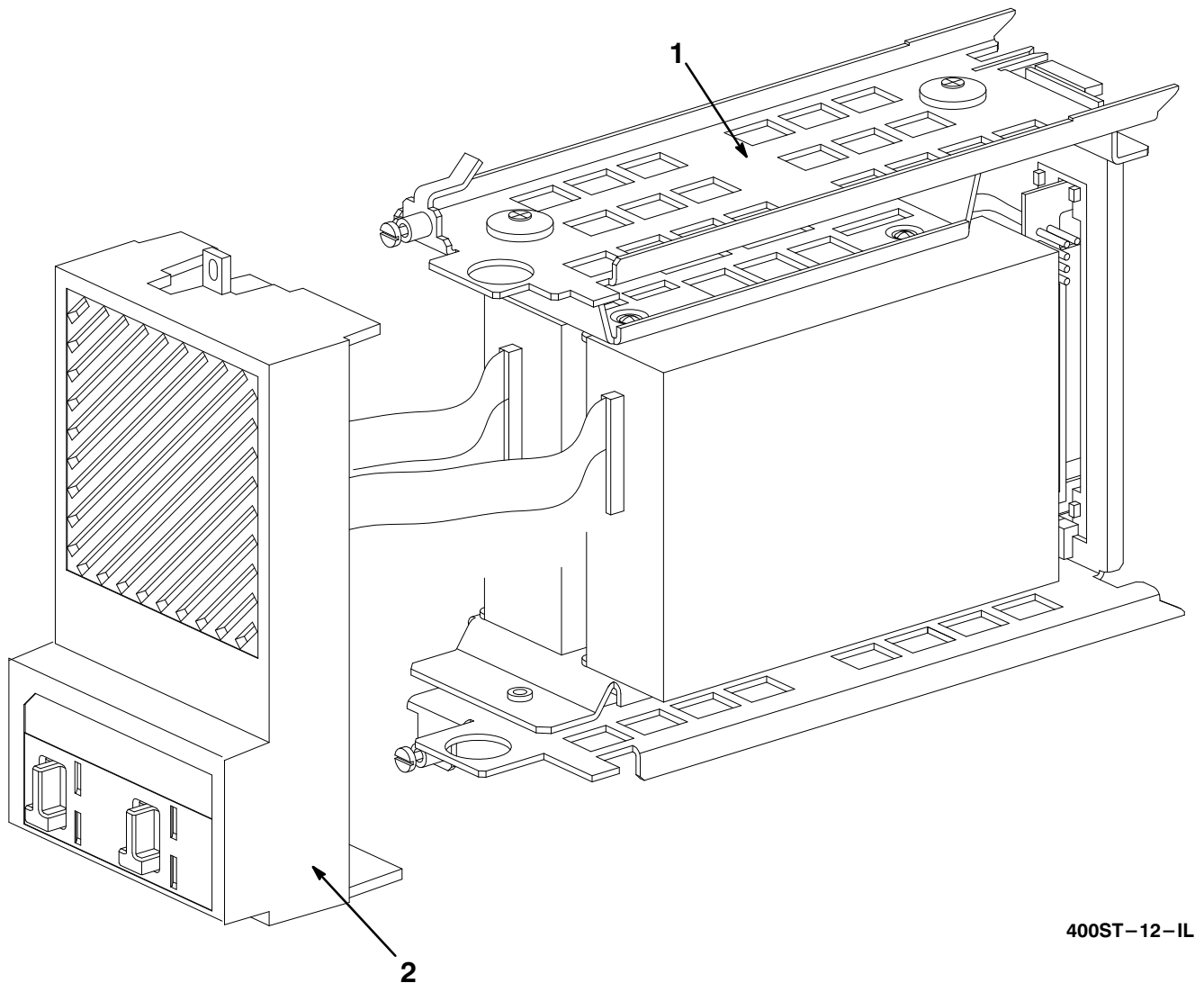
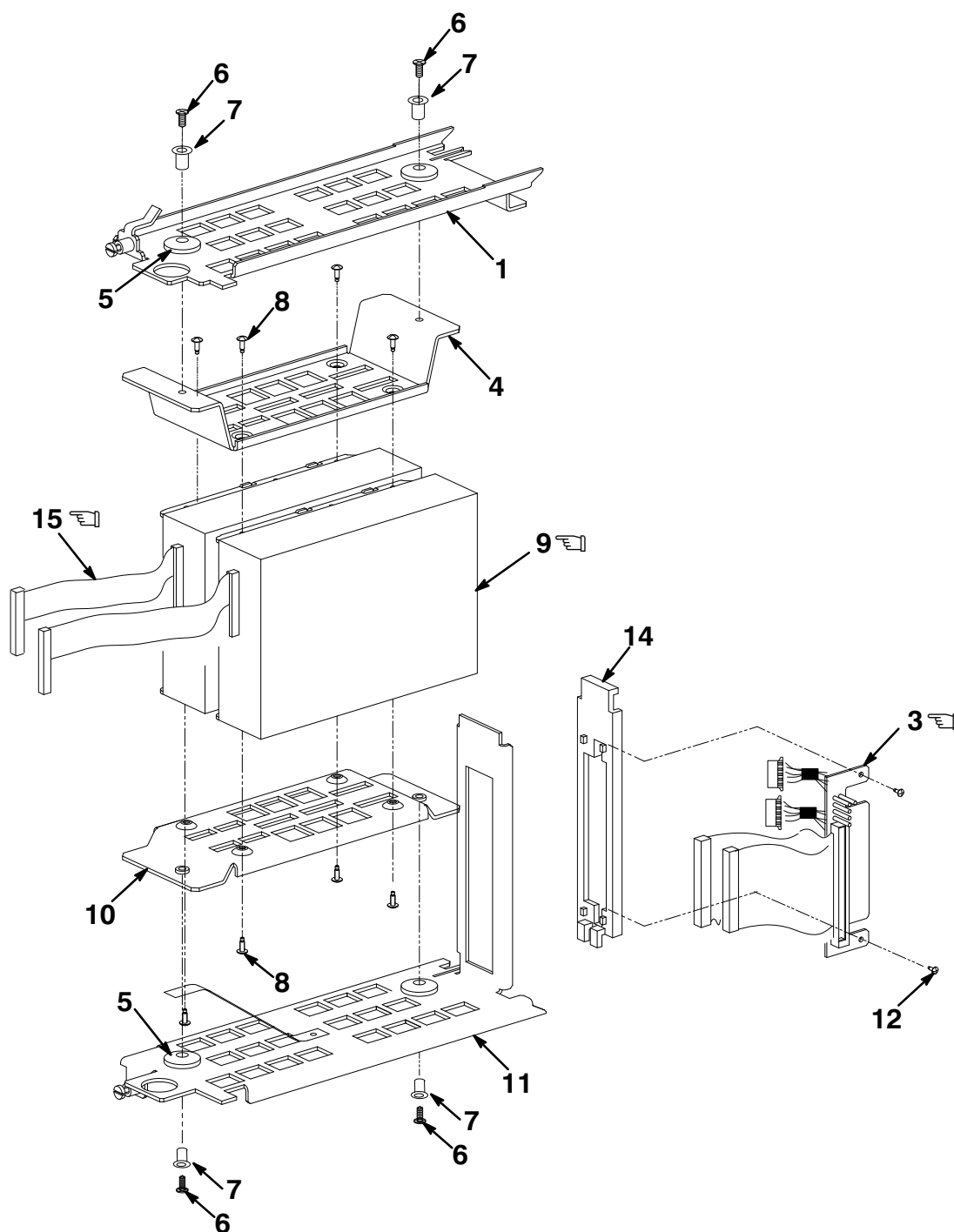

Figure 12. Storage Element, RF362 Dual



400ST-13-IL

Figure 13. Mounting Assembly, RF36 ISE

FIG.& ITEM NO.	DESCRIPTION	^c DIGITAL PART NO.	ECO CUT-IN 70-29475 00000	USED ON CODE	REF FIG NO.
13-	MOUNTING ASSEMBLY, RF36 ISE (added)	70-29475-05	00002	A	11
	MOUNTING ASSEMBLY, RF36 ISE DUAL (added)	70-29475-06	00002	B	12
1	*Bracket Assembly, Top Drive	74-44231-01			
2	This Item Is Not Used.				
3	*Module, Paddle	54-19787-03			
4	*Plate, Top Bracket Adapter	74-44233-01			
5	*Isolator, Shock Grommet	12-32626-04			
6	*Screw, Machine Flat Hd No. 6-32 x 5/8	90-06025-02			
7	*Isolator, Shock Ferrule	12-32626-03			
8	*Screw, Sems Phl Hd No. 6-32 x 1/4	90-10174-00			
9	*Storage Element, RF36E (See Note)	RF36-EA			
10	*Plate, Bottom Bracket Adapter	74-44234-01			
11	*Bracket Assembly, Bottom Drive	70-29476-01			
12	*Screw, Phl Pan Hd No. 4-40 x 1/4	90-09315-01			
13	This Item Is Not Used.				
14	*Bracket, Paddle Module	74-38830-01			
15	*Cable Assembly, RFP 7 in. Female Flat (See Note)	17-03428-01			
	NOTE: Use Quantity of 1 for 70-29475-05. Use Quantity of 2 for 70-29475-06.				

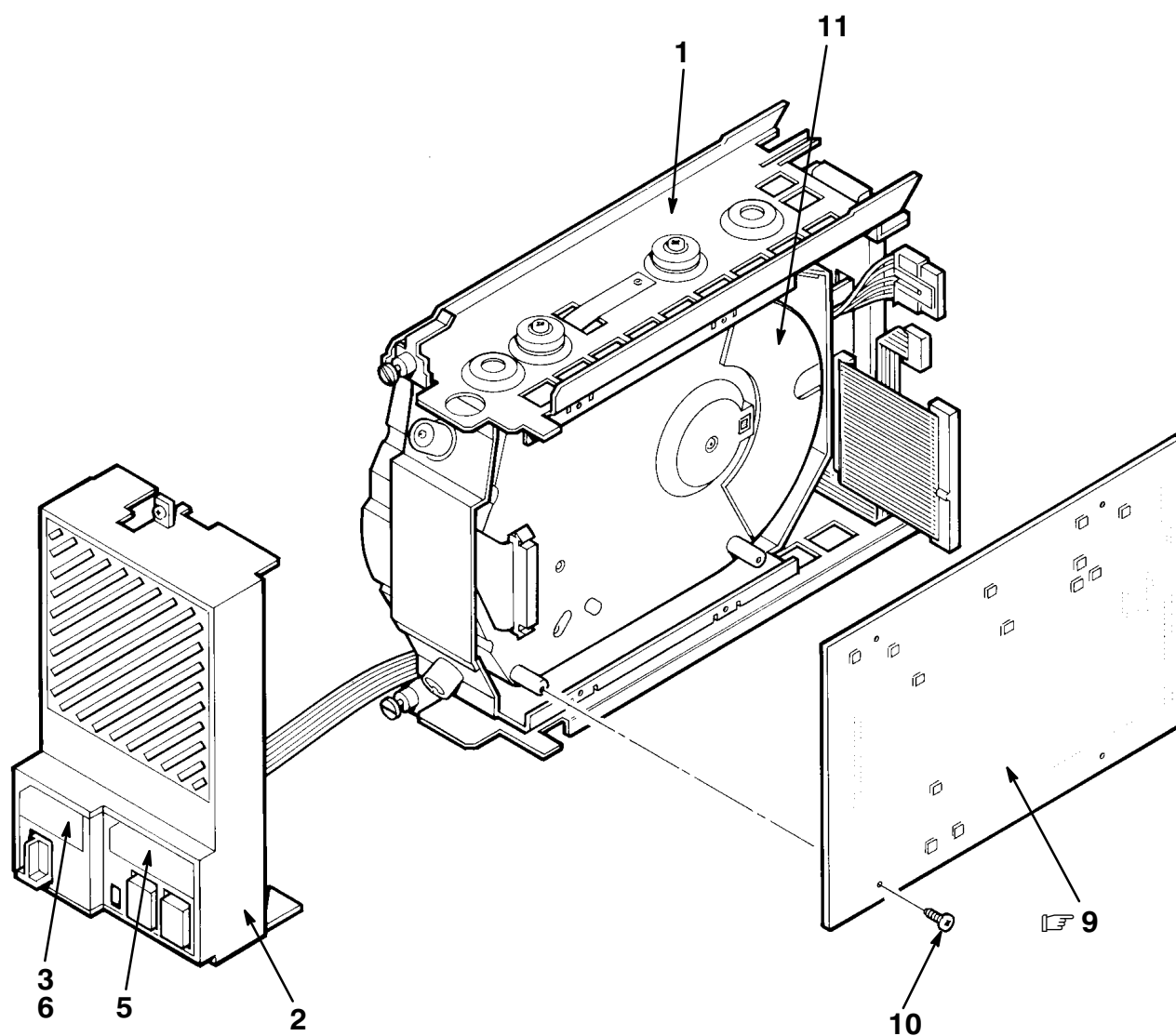

400ST-14-SC

Figure 14. Storage Element, RF71E

FIG.& ITEM NO.	DESCRIPTION	^B DIGITAL PART NO.	ECO CUT-IN RF71E 00000	USED ON CODE	REF FIG NO.
14–	STORAGE ELEMENT, RF71E				
	Code A – Used on RF71E–AA Code B – Used on RF71E–AF	RF71E–AA RF71E–AF		A B	
1	*MOUNTING ASSEMBLY, RF71 ISE	70–28087–01			18
2	*BEZEL ASSEMBLY, 5 1/4 INCH DISK DRIVE	70–27049–04			1,27
3	Label, “Switch Marker” (See Notes 1 and 2)	36–18940–02			
4	*Label, “Bar Code, Intergrated Storage” (deleted) (Not Shown)	36–33151–02	00001		
5	*Label, “Drive No. 2 Language Variant” (See Note 3)	36–33183–02			
6	*Label, “No. 2 Language Variant” (See Note 3)	36–33183–04			
7	*Documentation, “Storage Device Add On Procedure” (Not Shown)	EK–BA44A–IN		B	
8	*Package Assembly (Not Shown)	37–01215–01		B	
9	Module, RF71 Drive (See Notes 1 and 4)	54–18316–XX			
10	Screw, Machine Phl Pan Hd No. 4–40 x 3/8 (See Note 1)	90–06011–01			
11	Mechanics Assembly, RF71 (See Note 1)	70–23557–01			
	Note 1: Not Part of RF71E–AA/AF Assembly, Shown for Reference Only.				
	Note 2: Item Ships With System.				
	Note 3: Language Specific Used In Place Of 01, 03.				
	Note 4: XX = Order Latest Version.				

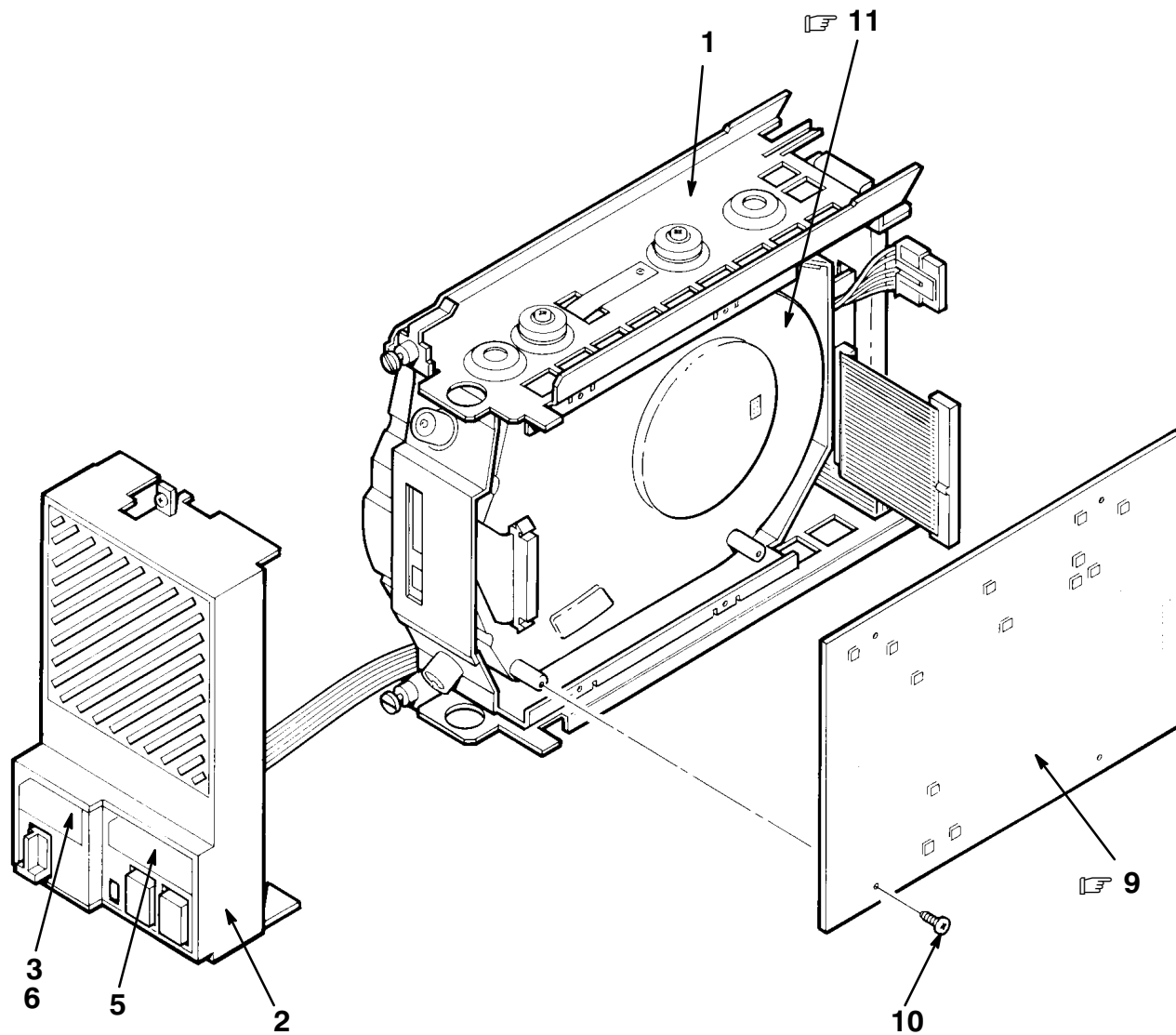

400ST-15-SC

Figure 15. Storage Element, RF72E

FIG.& ITEM NO.	DESCRIPTION	^B DIGITAL PART NO.	ECO CUT-IN RF72E 00000	USED ON CODE	REF FIG NO.
15–	STORAGE ELEMENT, RF72E				
	Code A – Used on RF72E–AA Code B – Used on RF72E–AF	RF72E–AA RF72E–AF		A B	
1	*MOUNTING ASSEMBLY, RF72 ISE	70–28087–02			18
2	*BEZEL ASSEMBLY, 5 1/4 INCH DSSI DISK DRIVE	70–27049–04			1,27
3	Label, “Switch Marker” (See Notes 1 and 2)	36–18940–02			
4	*Label, “Bar Code, Integrated Storage” (Not Shown) (deleted)	36–33151–04	00001		
5	*Label, “Drive No. 2 Language Variant” (See Note 3)	36–33183–02			
6	*Label, “No. 2 Language Variant” (See Note 3)	36–33183–04			
7	*Documentation, “Storage Device Add On Procedure” (Not Shown)	EK–BA44A–IN		B	
8	*Package Assembly (Not Shown)	37–01215–01		B	
9	Module, RF72 Drive (See Notes 1 and 4)	54–10091–XX			
10	Screw, Machine Phl Pan Hd No. 4–40 x 3/8 (See Note 1)	90–06011–01			
11	Mechanics Assembly, RF72 (See Note 1)	70–25972–01			
	Note 1: Not Part of RF72E–AA/AF Assembly, Shown For Reference Only.				
	Note 2: Item Ships With System.				
	Note 3: Language Specific, Used In Place Of 01, 03.				
	Note 4: XX = Order Latest Version.				

INDICATES FRU LEVEL PARTS.

PARTS LIST

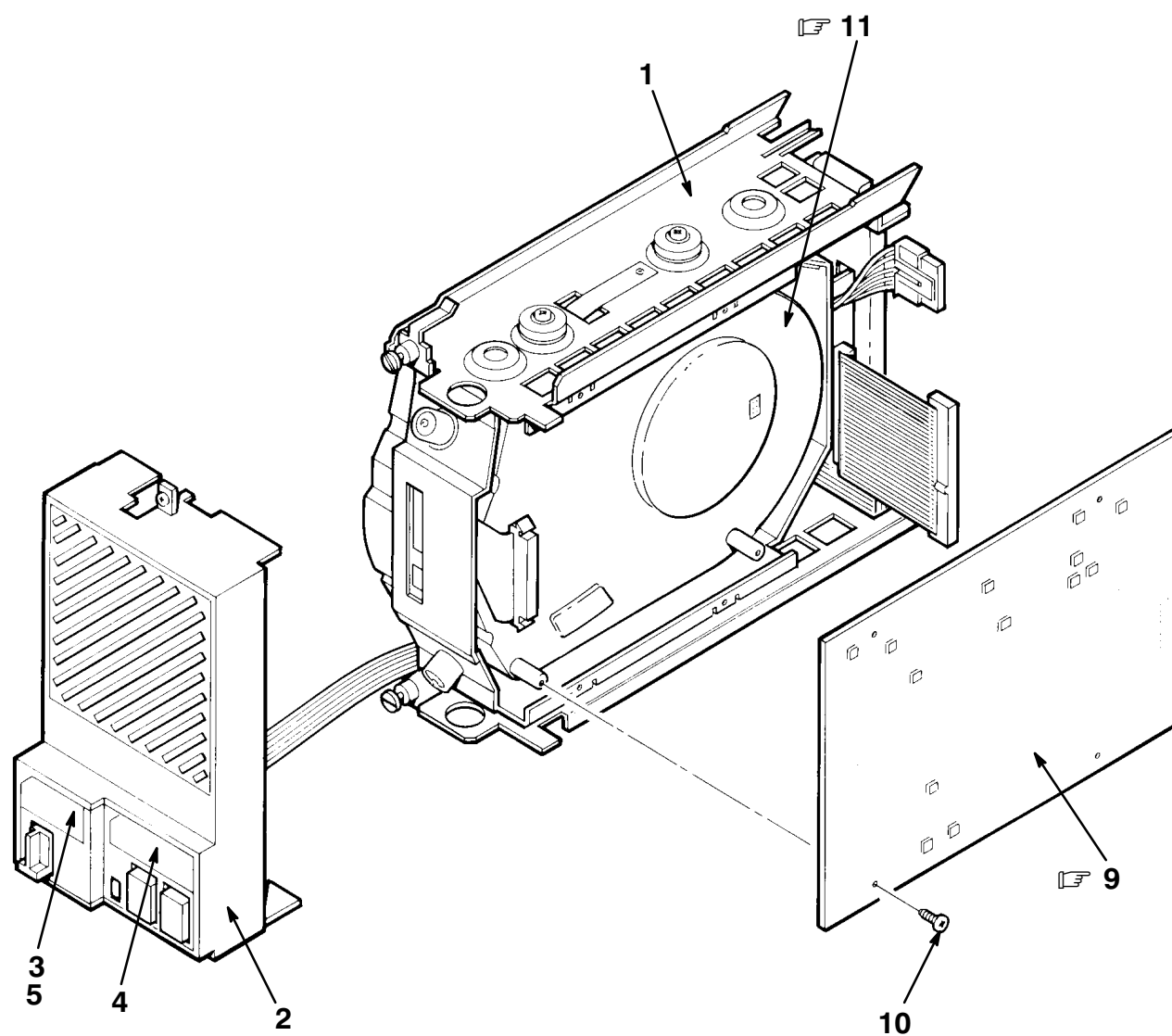

400ST-16-SC

Figure 16. Storage Element, RF73E

FIG.& ITEM NO.	DESCRIPTION	DIGITAL PART NO. ^A	ECO CUT-IN RF73E 00000	USED ON CODE	REF FIG NO.
16–	STORAGE ELEMENT, RF73E				
	Code A – Used on RF73E–AA Code B – Used on RF73E–AF	RF73E–AA RF73E–AF		A B	
1	*MOUNTING ASSEMBLY, RF73 ISE	70–28087–03			18 1,27
2	*BEZEL ASSEMBLY, 5 1/4 INCH DISK DRIVE	70–27049–04			
3	Label, “Switch Marker” (See Notes 1 and 2)	36–18940–02			
4	*Label, “Drive No. 2 Language Variant” (See Note 3)	36–33183–02			
5	*Label, “No. 2 Language Variant” (See Note 3)	36–33183–04			
6	*Documentation, “Storage Device Add On Procedure” (Not Shown)	EK–BA44A–IN		B	
7	*Package Assembly (Not Shown)	37–01215–01		B	
8	*Package Assembly (Bulk Shipment) (Not Shown)	37–01186–07		A	
9	Module, RF73 Drive (See Notes 1 and 4)	54–19119–XX			
10	Screw, Machine Phl Pan Hd No. 4–40 x 3/8 (See Note 1)	90–06011–01			
11	Mechanics Assembly, RF73 (See Note 1)	70–28814–01			
	<p>Note 1: Not Part of RF73E–AA/AF Assembly, Shown For Reference Only.</p> <p>Note 2: Item Ships With System.</p> <p>Note 3: Language Specific Used In Place Of 01, 03.</p> <p>Note 4: XX = Order Latest Version.</p>				

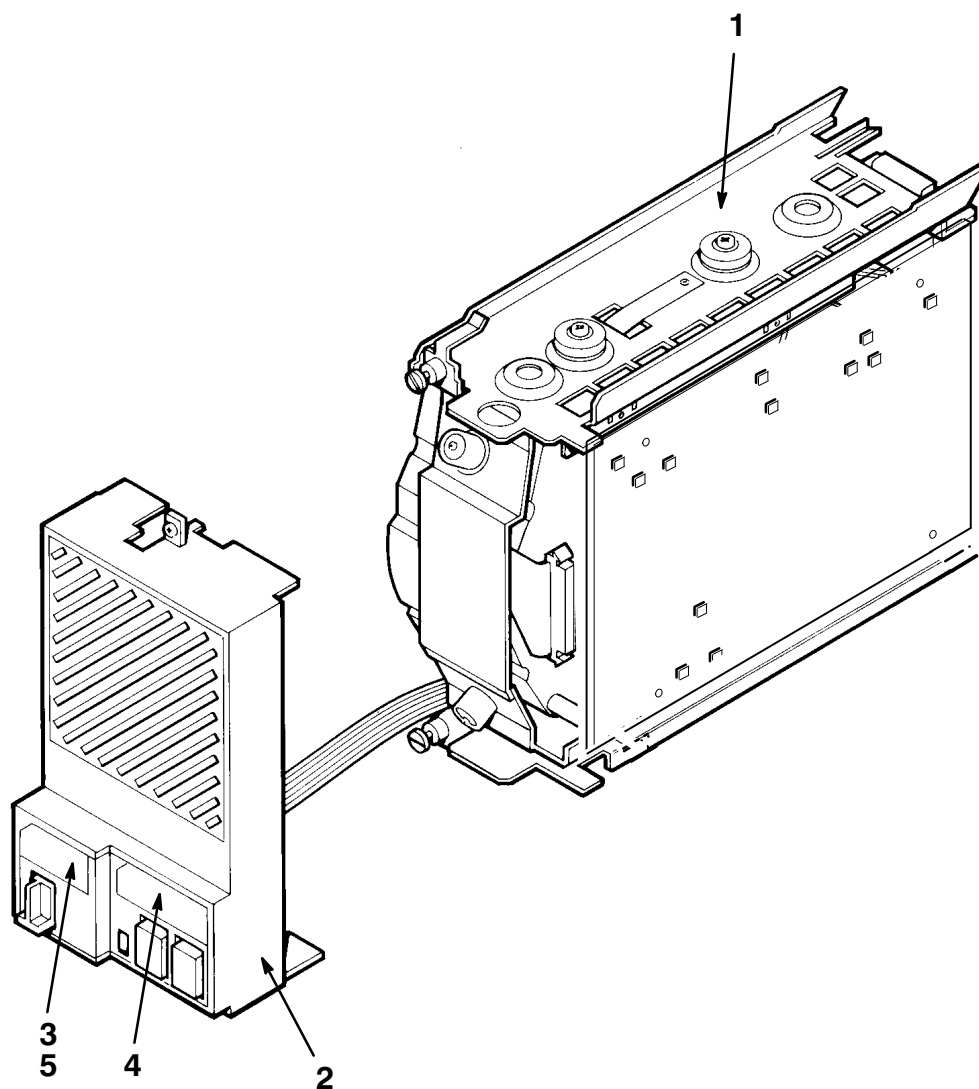

400ST-17-SC





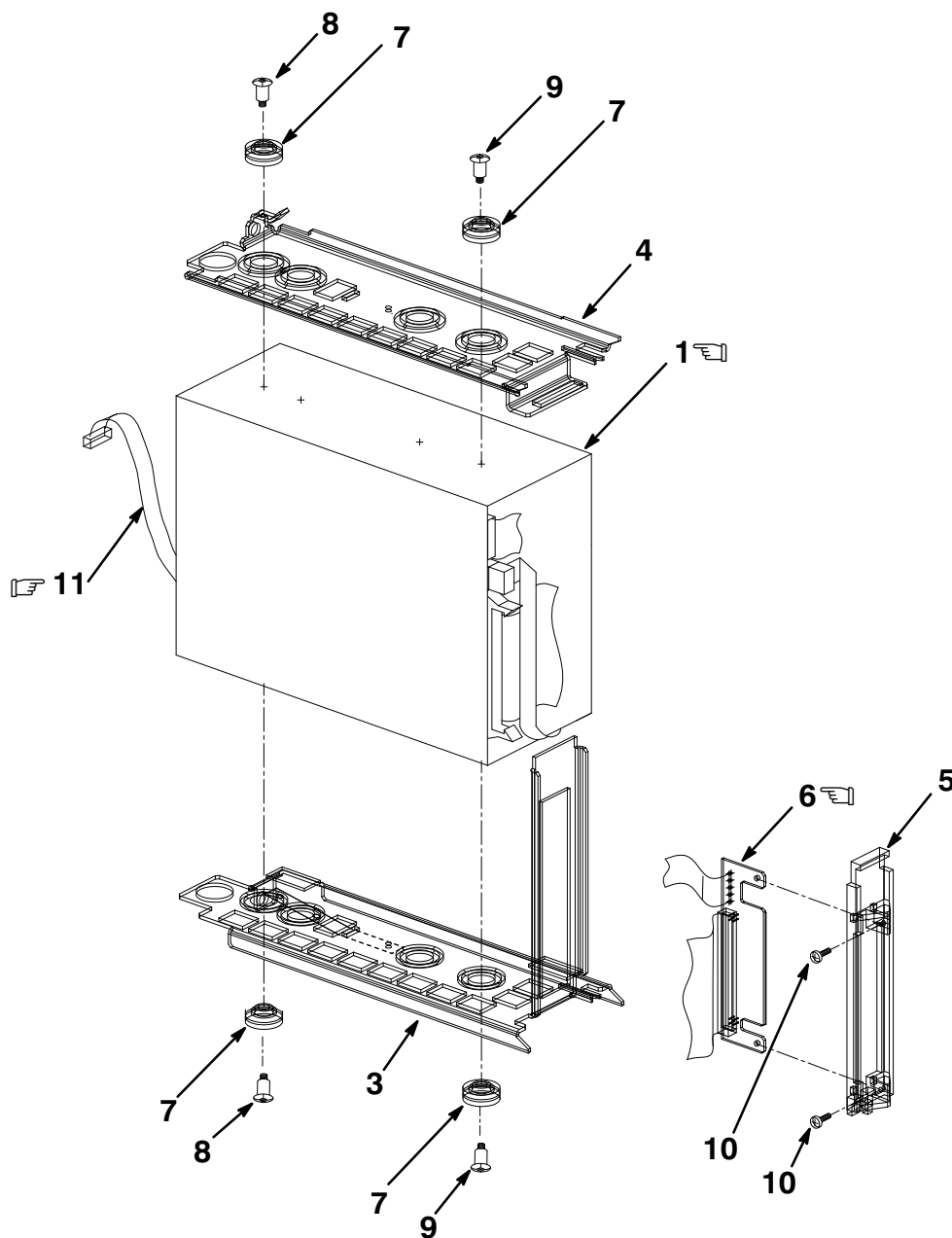

Figure 17. Storage Element, RF74E

FIG.& ITEM NO.	DESCRIPTION	^A DIGITAL PART NO.	ECO CUT-IN RF74E 00000	USED ON CODE	REF FIG NO.
17 –	<p> STORAGE ELEMENT, RF74E</p> <p>Code A – Used on RF74E–AA Code B – Used on RF74E–AF</p>	<p>RF74E–AA RF74E–AF</p>		<p>A B</p>	
1	*MOUNTING ASSEMBLY, RF74 ISE	70–28087–05			18 1,27
2	*BEZEL ASSEMBLY, DISK DRIVE	70–27049–04			
3	Label, “Switch Marker” (See Notes 1 and 2)	36–18940–02			
4	*Label, “Drive No. 2 Language Variant” (See Note 3)	36–33183–02			
5	*Label, “No. 2 Language Variant” (See Note 3)	36–33183–04			
6	*Documentation, “Storage Device Add On Procedure” (Not Shown)	EK–BA44A–IN		B	
7	*Package Assembly (Not Shown)	37–01215–01		B	
	*Package Assembly (Bulk Shipment) (Not Shown)	37–01186–07		A	
	<p>Note 1: Not Part of RF74E–AA/AF Assembly, Shown For Reference Only.</p> <p>Note 2: Item Ships With System.</p> <p>Note 3: Language Specific Used In Place Of 01, 03.</p>				



400ST-18-IL

Figure 18. Mounting Assembly, RF71/RF72/RF73/RF74 ISE

FIG.& ITEM NO.	DESCRIPTION	^E DIGITAL PART NO.	ECO CUT-IN 70-28087 00000	USED ON CODE	REF FIG NO.
18-	MOUNTING ASSEMBLY, RF71 ISE	70-28087-01		A	14
	MOUNTING ASSEMBLY, RF72 ISE	70-28087-02		B	15
	MOUNTING ASSEMBLY, RF73 ISE (added)	70-28087-03	00003	C	16
	MOUNTING ASSEMBLY, RF74 ISE (added)	70-28087-05	00005	D	17
 1	*Disk Drive Assembly (RF71)	RF71-EA		A	
 1	*Disk Drive Assembly (RF72)	RF72-EA		B	
 1	*Disk Drive Assembly (RF73) (added)	RF73-EA	00003	C	
 1	*Disk Drive Assembly (RF74) (added)	RF74-EA	00005	D	
2	*This Item Not Used				
3	*Bracket Assembly, Bottom Drive	70-27412-01			
4	*Bracket Assembly, Top Drive	74-38828-01			
5	*Bracket, Paddle Board	74-38830-01			
 6	*Module, DSSI Interface Card	54-19787-01			
7	*Isolator, Shock (deleted)	12-32626-01	00001		
	*Isolator, Shock Grommet (added)	12-32626-04	00001		
8	*Screw, Machine Phl Pan Hd No. 6-32 x 1/2 (deleted)	90-06024-02	00001		
	*Screw, Shoulder Hd No. 6-32 x 1/2 (added)	12-34462-01	00001		
9	*Screw, Machine Flat Hd No. 6-32 x 5/8 (deleted)	90-06025-02	00001		
	*Screw, Shoulder Hd No. 6-32 x 1/2 (added)	12-34462-01	00001		
10	*Screw, Phl Pan Hd No. 4-40 x 1/4	90-09315-01			
 11	*Cable Assembly, 10 Cond	17-02706-01			

  INDICATES FRU LEVEL PARTS.

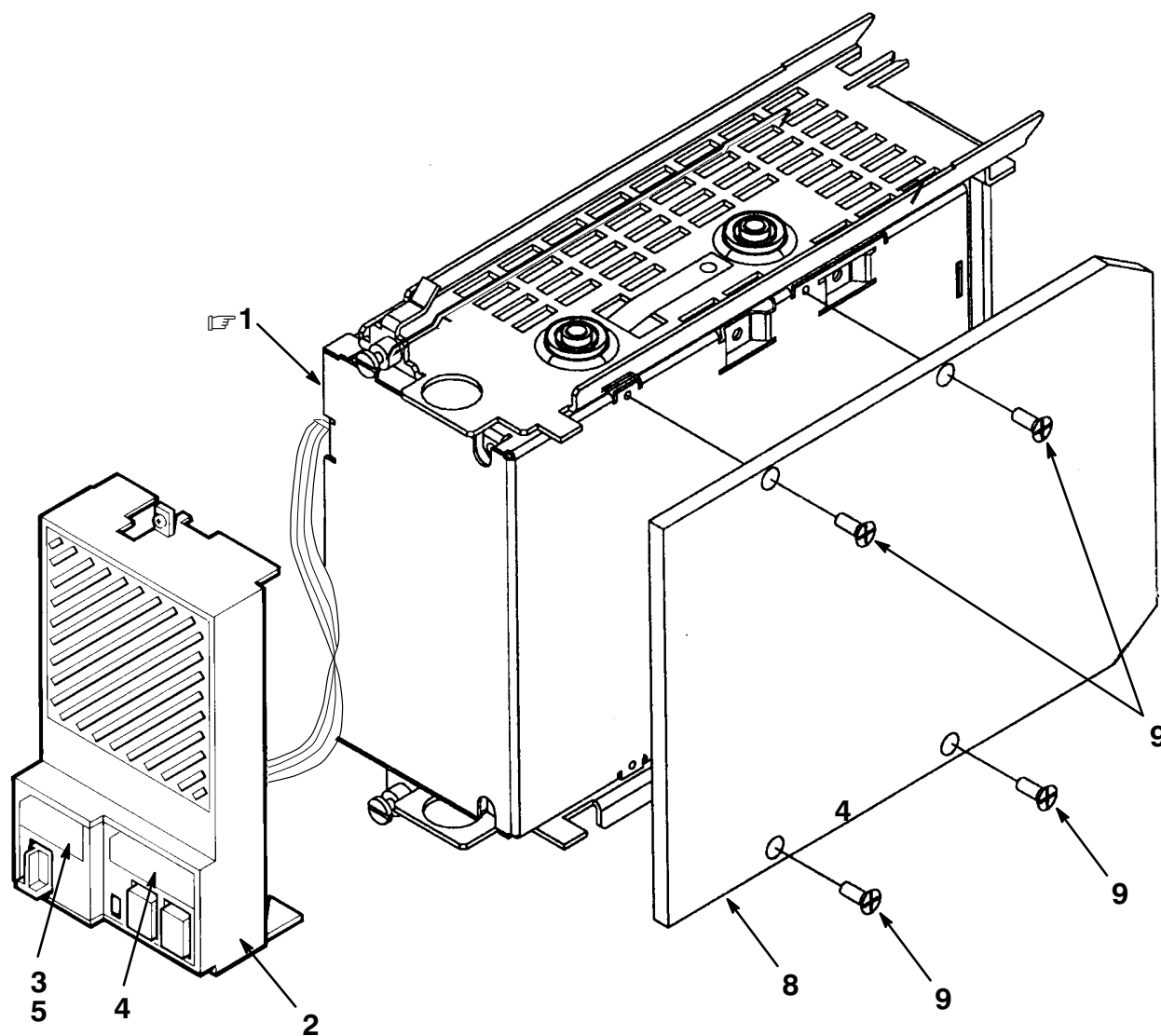

400ST-19-SC

Figure 19. Storage Element, EF51R

FIG. & ITEM NO.	DESCRIPTION	^c DIGITAL PART NO.	ECO CUT-IN EF51R 00002	USED ON CODE	REF FIG NO.
19–	STORAGE ELEMENT, EF51R				1, 22
	Code A – Used on EF51R–AA Code B – Used on EF51R–AF	EF51R–AA EF51R–AF		A B	
 1	*Disk Drive Assembly, SSD, 100 MB w/Data Retention	70–29868–01			
2	*Bezel Assembly	70–27049–04			
3	Label, “Switch Marker” (See Notes 1 and 2)	36–18940–02			
4	*Label, “Drive No. 2 Language Variant” (See Note 3)	36–33183–02			
5	*Label, “No. 2 Language Variant” (See Note 3)	36–33183–04			
6	*Documentation, “Storage Device Add On Procedure” (Not Shown) *Documentation, “EF5XX Series Solid State Disk” (Not Shown)	EK–BA44A–IN EK–EF5XX–UG			
7	*Package Assembly (Not Shown)	37–01215–01			
8	*Plate, Skid (See Note 4)	74–25652–02			
9	*Screw, Mach Pan Hd No. 6–32 x 1/4 (See Note 4)	90–06020–01			
	Note 1: Not Part of EF51R–AA/AF Assembly, Shown For Reference Only.				
	Note 2: Item Ships With System.				
	Note 3: Language Specific Used In Place Of 01, 03.				
	Note 4: Remove Items 8 and 9 Before Install– ation Into a BA400 Series Enclosure.				

  INDICATES FRU LEVEL PARTS.

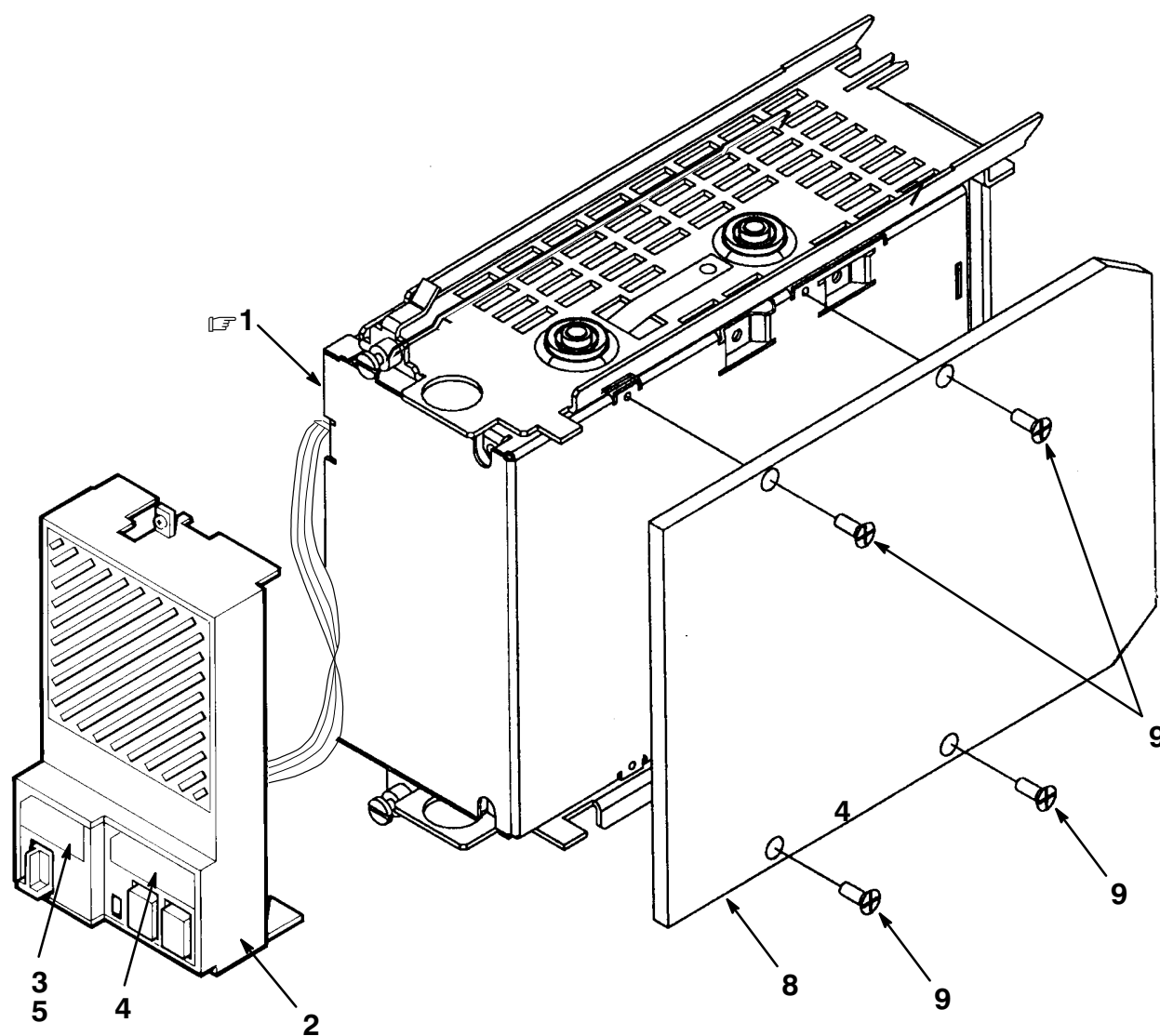

400ST-20-SC

Figure 20. Storage Element, EF52R

FIG. & ITEM NO.	DESCRIPTION	^C DIGITAL PART NO.	ECO CUT-IN EF52R 00002	USED ON CODE	REF FIG NO.
20–	STORAGE ELEMENT, EF52R				1, 22
	Code A – Used on EF52R–AA Code B – Used on EF52R–AF	EF52R–AA EF52R–AF		A B	
 1	*Disk Drive Assembly, SSD, 200 MB w/Data Retention	70–29868–03			
2	*Bezel Assembly	70–27049–04			
3	Label, “Switch Marker” (See Notes 1 and 2)	36–18940–02			
4	*Label, “Drive No. 2 Language Variant” (See Note 3)	36–33183–02			
5	*Label, “No. 2 Language Variant” (See Note 3)	36–33183–04			
6	*Documentation, “Storage Device Add On Procedure” (Not Shown) *Documentation, “EF5XX Series Solid State Disk” (Not Shown)	EK–BA44A–IN EK–EF5XX–UG			
7	*Package Assembly (Not Shown)	37–01215–01			
8	*Plate, Skid (See Note 4)	74–25652–02			
9	*Screw, Mach Pan Hd No. 6–32 x 1/4 (See Note 4)	90–06020–01			
	Note 1: Not Part of EF52R–AA/AF Assembly, Shown For Reference Only.				
	Note 2: Item Ships With System.				
	Note 3: Language Specific Used In Place Of 01, 03.				
	Note 4: Remove Items 8 and 9 Before Install– ation Into a BA400 Series Enclosure.				

  INDICATES FRU LEVEL PARTS.

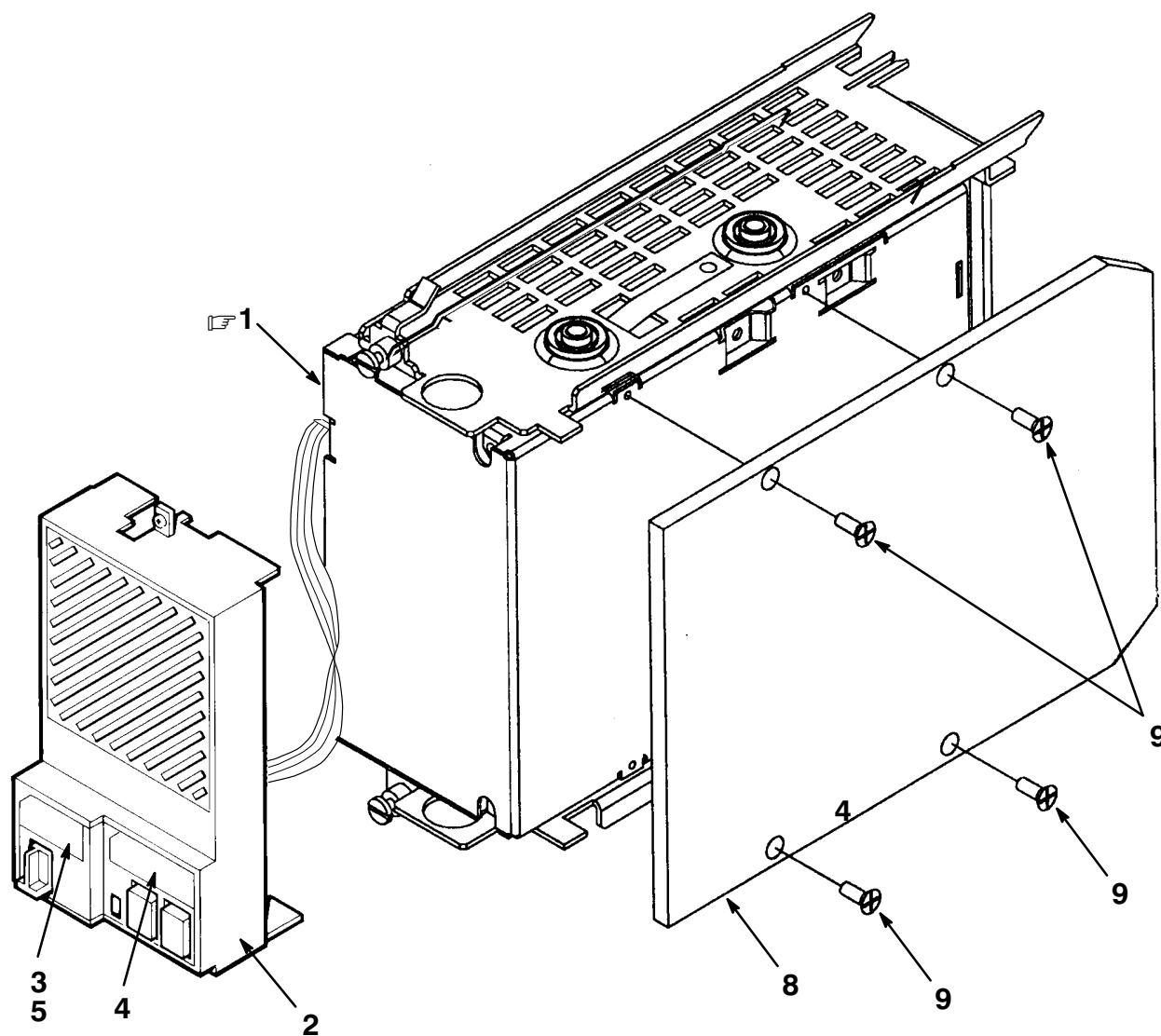

400ST-21-SC





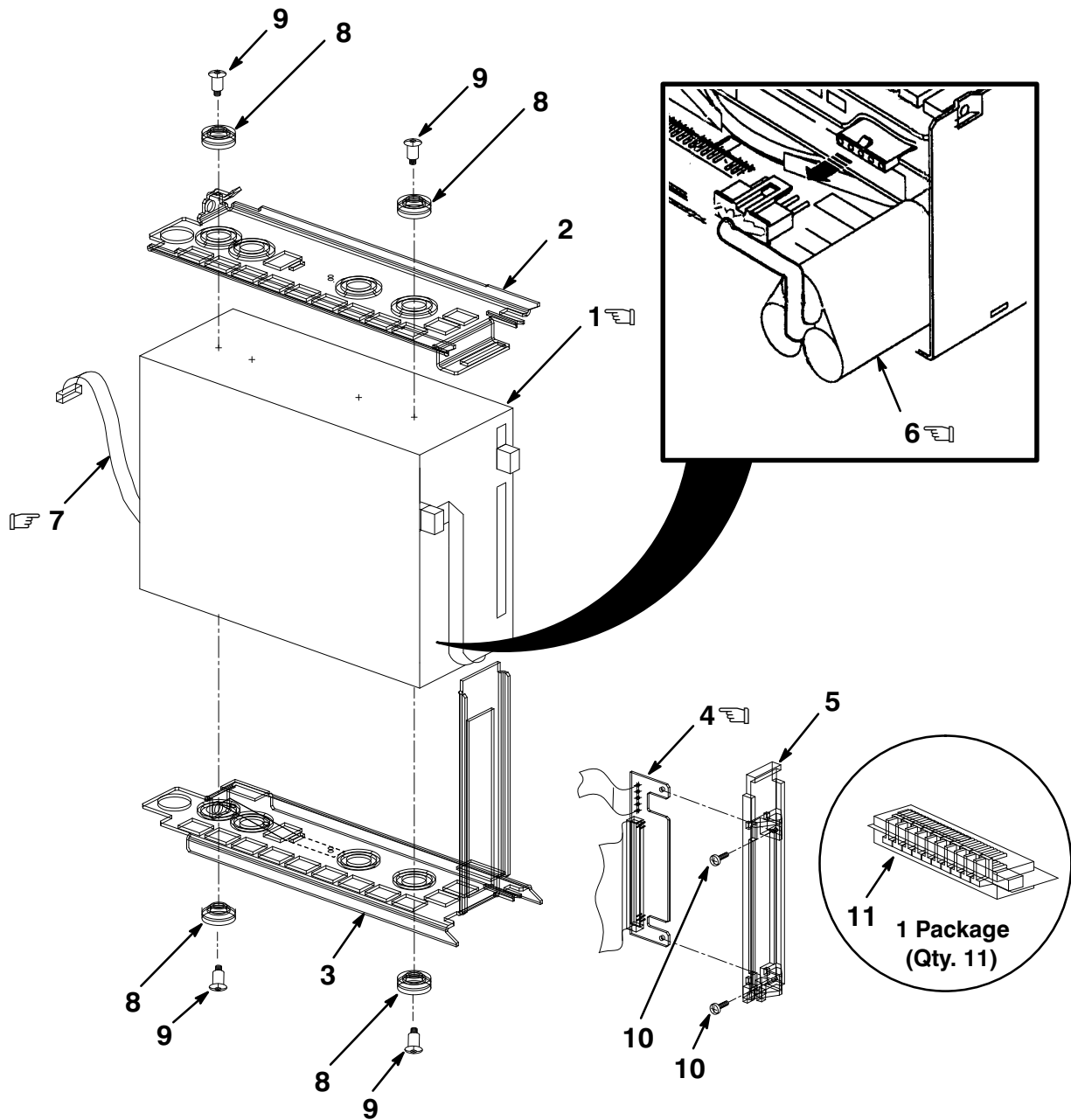

Figure 21. Storage Element, EF53

FIG. & ITEM NO.	DESCRIPTION	DIGITAL PART NO. ^A	ECO CUT-IN EF53 00000	USED ON CODE	REF FIG NO.
21 –	STORAGE ELEMENT, EF53				1, 22
	Code A – Used on EF53–AA Code B – Used on EF53–AF	EF52R–AA EF52R–AF		A B	
 1	*Disk Drive Assembly, SSD, 250 MB	70–29869–01			
2	*Bezel Assembly	70–27049–04			
3	Label, “Switch Marker” (See Notes 1 and 2)	36–18940–02			
4	*Label, “Drive No. 2 Language Variant” (See Note 3)	36–33183–02			
5	*Label, “No. 2 Language Variant” (See Note 3)	36–33183–04			
6	*Documentation, “Storage Device Add On Procedure” (Not Shown) *Documentation, “EF5XX Series Solid State Disk” (Not Shown)	EK–BA44A–IN EK–EF5XX–UG			
7	*Package Assembly (Not Shown)	37–01215–01			
8	*Plate, Skid (See Note 4)	74–25652–02			
9	*Screw, Mach Pan Hd No. 6–32 x 1/4 (See Note 4)	90–06020–01			
	Note 1: Not Part of EF52R–AA/AF Assembly, Shown For Reference Only.				
	Note 2: Item Ships With System.				
	Note 3: Language Specific Used In Place Of 01, 03.				
	Note 4: Remove Items 8 and 9 Before Install– ation Into a BA400 Series Enclosure.				



400ST-22-IL

Figure 22. Mounting Assembly, EF51R/EF52R/EF53 ISE

FIG.& ITEM NO.	DESCRIPTION	DIGITAL PART NO.	ECO CUT-IN	USED ON CODE	REF FIG NO.
22-	MOUNTING ASSEMBLY, EF51R/EF52R/EF53 ISE				
	Code A – Used on EF51R-AA/AF			A	19
	Code B – Used on EF52R-AA/AF			B	20
	Code C – Used on EF53-AA/AF			C	21
 1	*Disk Drive Assembly, SSD, 100 MB w/Data Retention	70-29868-01		A	
 1	*Disk Drive Assembly, SSD, 200 MB w/Data Retention	70-29868-03		B	
 1	*Disk Drive Assembly, SSD, 250 MB	70-29869-01		C	
2	*Bracket Assembly, Top Drive	70-30268-01			
3	*Bracket Assembly, Bottom Drive	70-30269-01			
 4	*Module, DSSI Interface Card	54-19787-01			
5	*Bracket, Paddle Board	74-38830-01			
 6	*Battery Pack	12-19245-01			
 7	*Cable Assembly, 10 Cond	17-02706-01			
8	*Isolator, Shock, Ferrule	12-32626-03			
	*Isolator, Shock, Grommet	12-32626-04			
9	*Screw, Mach Flat Hd No. 6-32 x 5/8	90-06025-02			
10	*Screw, Phl Pan Hd No. 4-40 x 1/4	90-09315-01			
11	*Encoder Set, Lens (DSSI Unit ID Plug)	12-28766-19			

 INDICATES FRU LEVEL PARTS.

PARTS LIST 

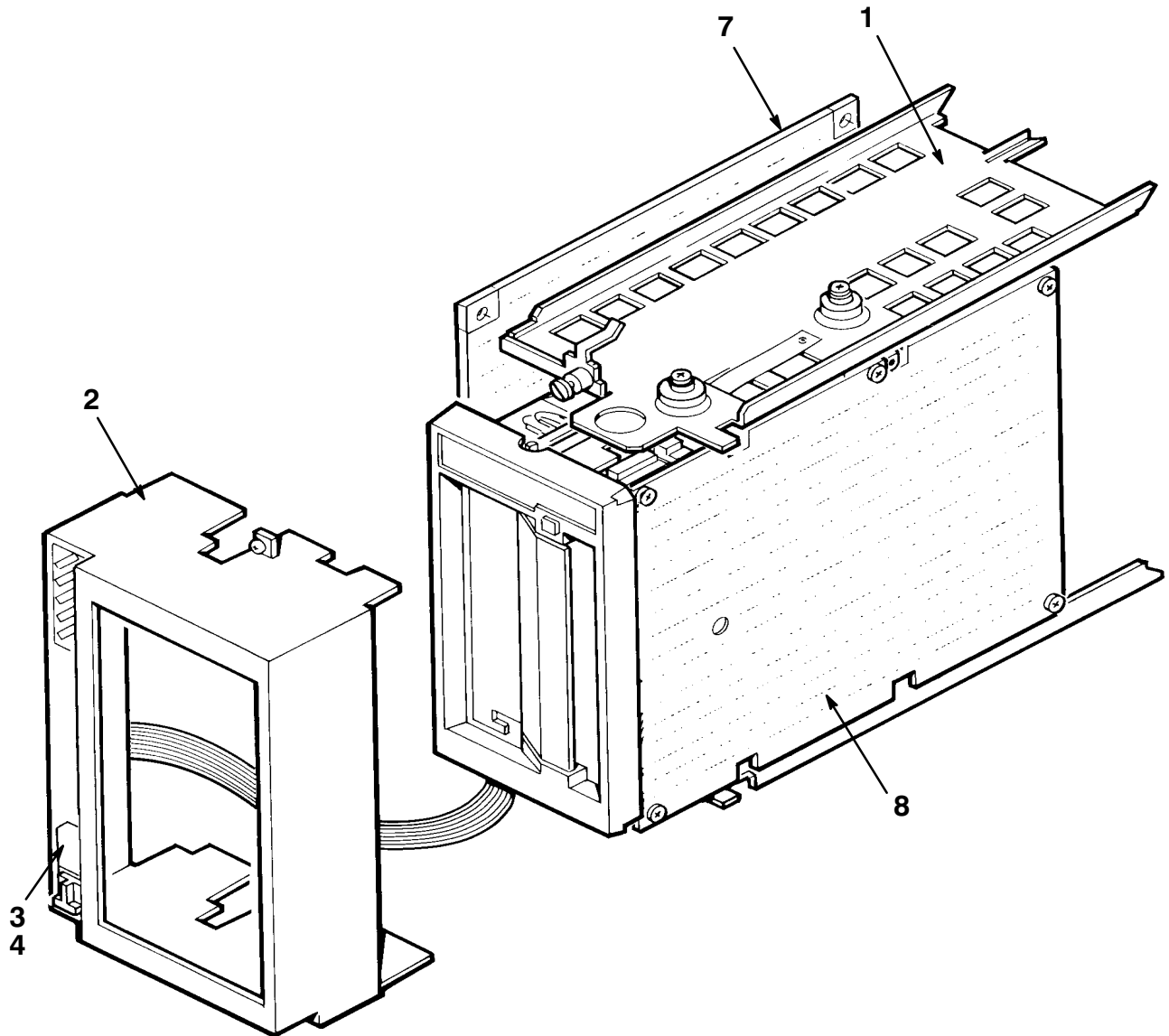

400ST-23-SC

Figure 23. Storage Element, TF85E

FIG.& ITEM NO.	DESCRIPTION	^A DIGITAL PART NO.	ECO CUT-IN TF85E 00000	USED ON CODE	REF FIG NO.
23–	STORAGE ELEMENT, TF85E				
	Code A – Used on TF85E–JA Code B – Used on TF85E–JF	TF85E–JA TF85E–JF		A B	
1	*MOUNTING ASSEMBLY, TF85 ISE	70–28092–01			24
2	*BEZEL ASSEMBLY, TAPE DRIVE	70–27050–03			1,29
3	Label, “Switch Marker” (See Notes 1 and 2)	36–18940–02			
4	*Label, “Bus ID” (Language Variant) (See Note 3)	36–33181–02			
5	*Documentation, “Storage Device Add On Procedure” (Not Shown)	EK–BA44A–IN		B	
6	*Package Assembly (Not Shown)	37–01215–06		B	
7	Module, TF85 (See Note 1)	54–19089–01			
8	Mechanics Assembly, TF85 (See Note 1)	TK85–BX			
	Note 1: Not Part of TF85E–JA/JF Assembly, Shown for Reference Only.				
	Note 2: Item Ships With System.				
	Note 3: Language Specific, Used In Place Of 01.				

 INDICATES FRU LEVEL PARTS.

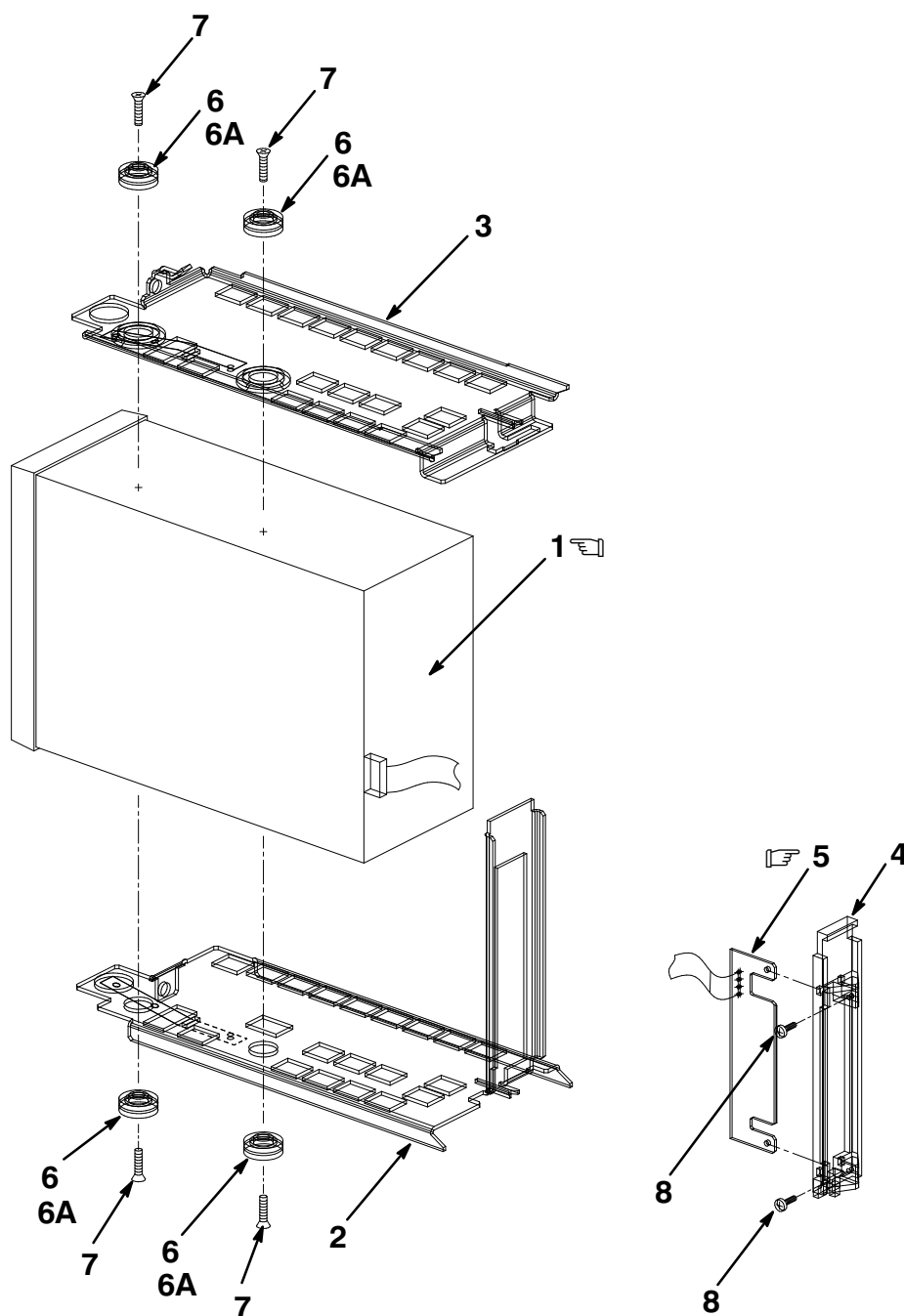

400ST-24-IL

Figure 24. Mounting Assembly, TF85 ISE

FIG. & ITEM NO.	DESCRIPTION	^A DIGITAL PART NO.	ECO CUT-IN 70-28092 00000	USED ON CODE	REF FIG NO.
24-	MOUNTING ASSEMBLY, TF85 ISE	70-28092-01			23
1	*Tape Drive Assembly	TF85-BA			
2	*Bracket Assembly, Bottom Tape Drive	70-27413-01			
3	*Bracket Assembly, Top Tape Drive	70-27457-01			
4	*Bracket, Paddle Board	74-38830-01			
5	*Module, Interface Card	54-19787-02			
6	*Isolator, Shock (Ferrule)	12-32626-03			
6A	*Isolator, Shock (Grommet)	12-32626-04			
7	*Screw, Machine Flat Hd No. 6-32 x 5/8	90-06025-02			
8	*Screw, Phl Pan Hd No. 4-40 x 1/4	90-09315-01			

 INDICATES FRU LEVEL PARTS.

PARTS LIST 

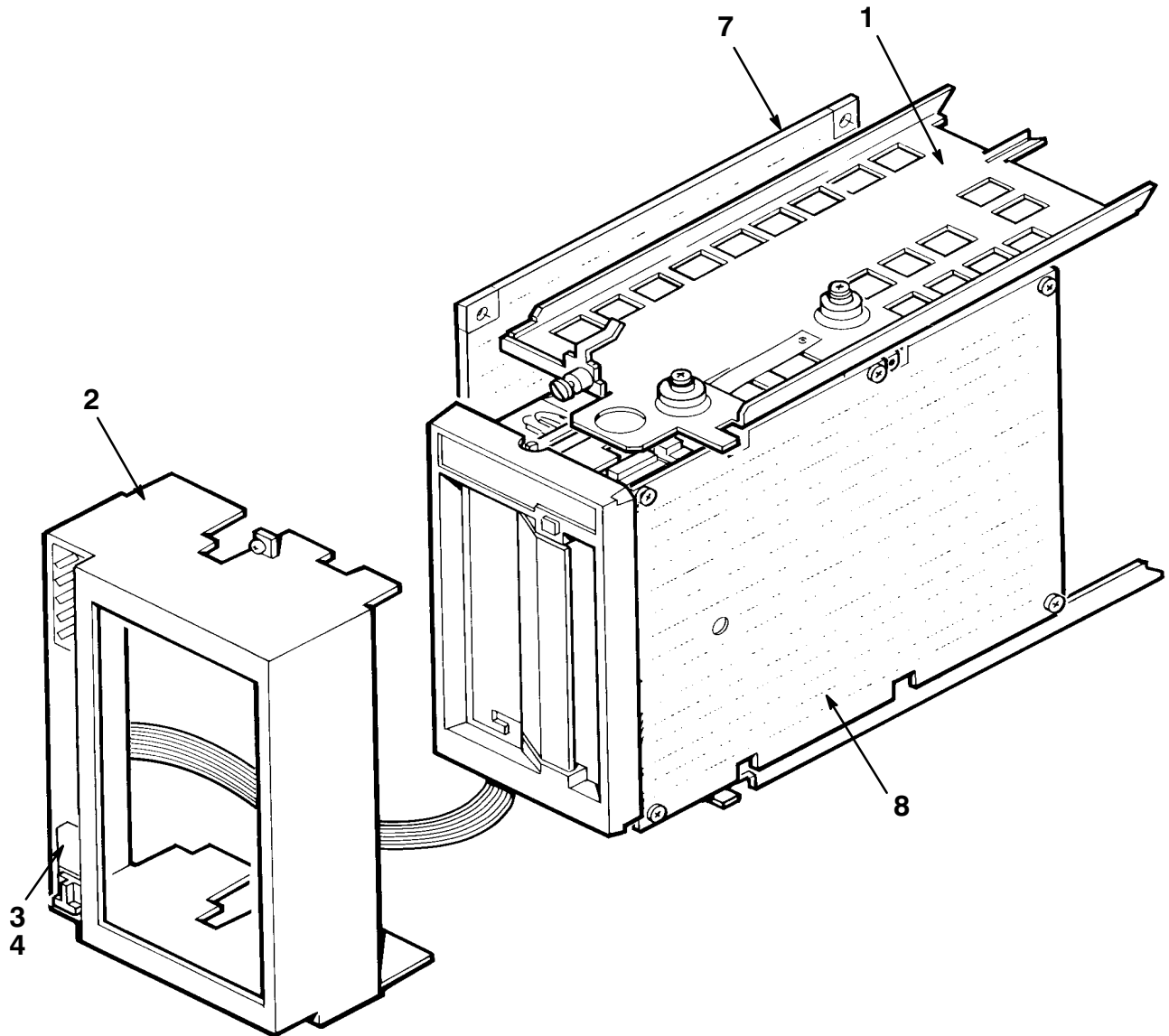

400ST-25-SC

Figure 25. Storage Element, TF86E

FIG.& ITEM NO.	DESCRIPTION	^A DIGITAL PART NO.	ECO CUT-IN TF86E 00000	USED ON CODE	REF FIG NO.
25–	STORAGE ELEMENT, TF86E				1
	Code A – Used on TF86E–JA	TF86E–JA		A	
	Code B – Used on TF86E–JF	TF86E–JF		B	
1	*MOUNTING ASSEMBLY, TF86 ISE	70–28092–03			26
2	*BEZEL ASSEMBLY, TAPE DRIVE	70–27050–03			1,29
3	Label, “Switch Marker” (See Notes 1 and 2)	36–18940–02			
4	*Label, “Bus ID” (Language Variant) (See Note 3)	36–33181–02			
5	*Documentation, “Storage Device Add On Procedure” (Not Shown)	EK–BA44A–IN		B	
6	*Package Assembly (Not Shown)	37–01215–06		B	
7	Module, TF85/TF86 (See Note 1)	54–19089–01			
8	Mechanics Assembly, TF86 (See Note 1)	TK86–BX			
	Note 1: Not Part of TF86E–JA/JF Assembly, Shown for Reference Only.)				
	Note 2: Item Ships With System.				
	Note 3: Language Specific, Used In Place Of 01.				

 INDICATES FRU LEVEL PARTS.

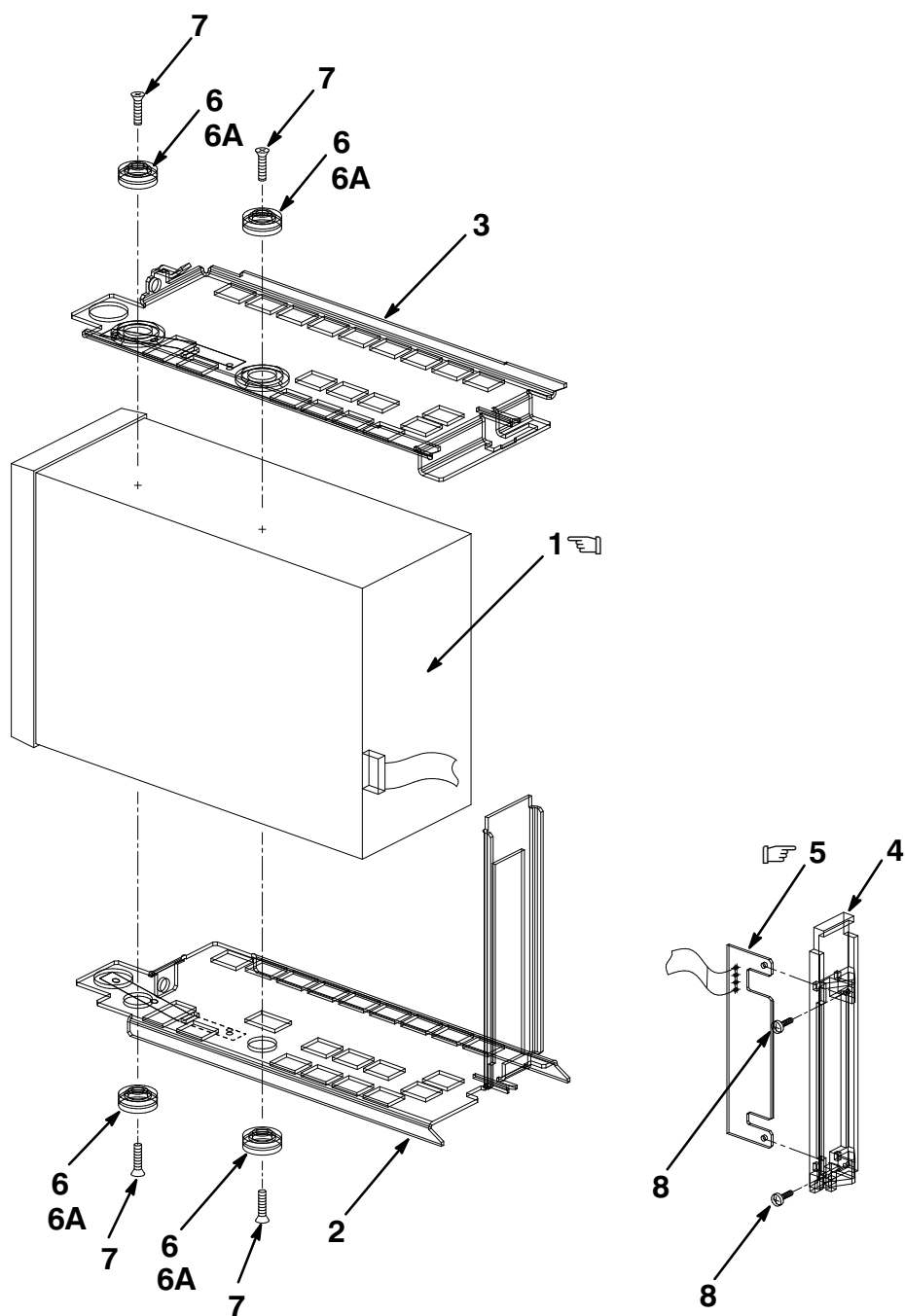

400ST-26-IL

Figure 26. Mounting Assembly, TF86 ISE

FIG. & ITEM NO.	DESCRIPTION	^A DIGITAL PART NO.	ECO CUT-IN 70-28092 00000	USED ON CODE	REF FIG NO.
26-	MOUNTING ASSEMBLY, TF86 ISE	70-28092-03			25
1	*Tape Drive Assembly	TF86-BA			
2	*Bracket Assembly, Bottom Tape Drive	70-27413-01			
3	*Bracket Assembly, Top Tape Drive	70-27457-01			
4	*Bracket, Paddle Board	74-38830-01			
5	*Module, Interface Card	54-19787-02			
6	*Isolator, Shock (Ferrule)	12-32626-03			
6A	*Isolator, Shock (Grommet)	12-32626-04			
7	*Screw, Machine Flat Hd No. 6-32 x 5/8	90-06025-02			
8	*Screw, Phl Pan Hd No. 4-40 x 1/4	90-09315-01			

  INDICATES FRU LEVEL PARTS.

PARTS LIST

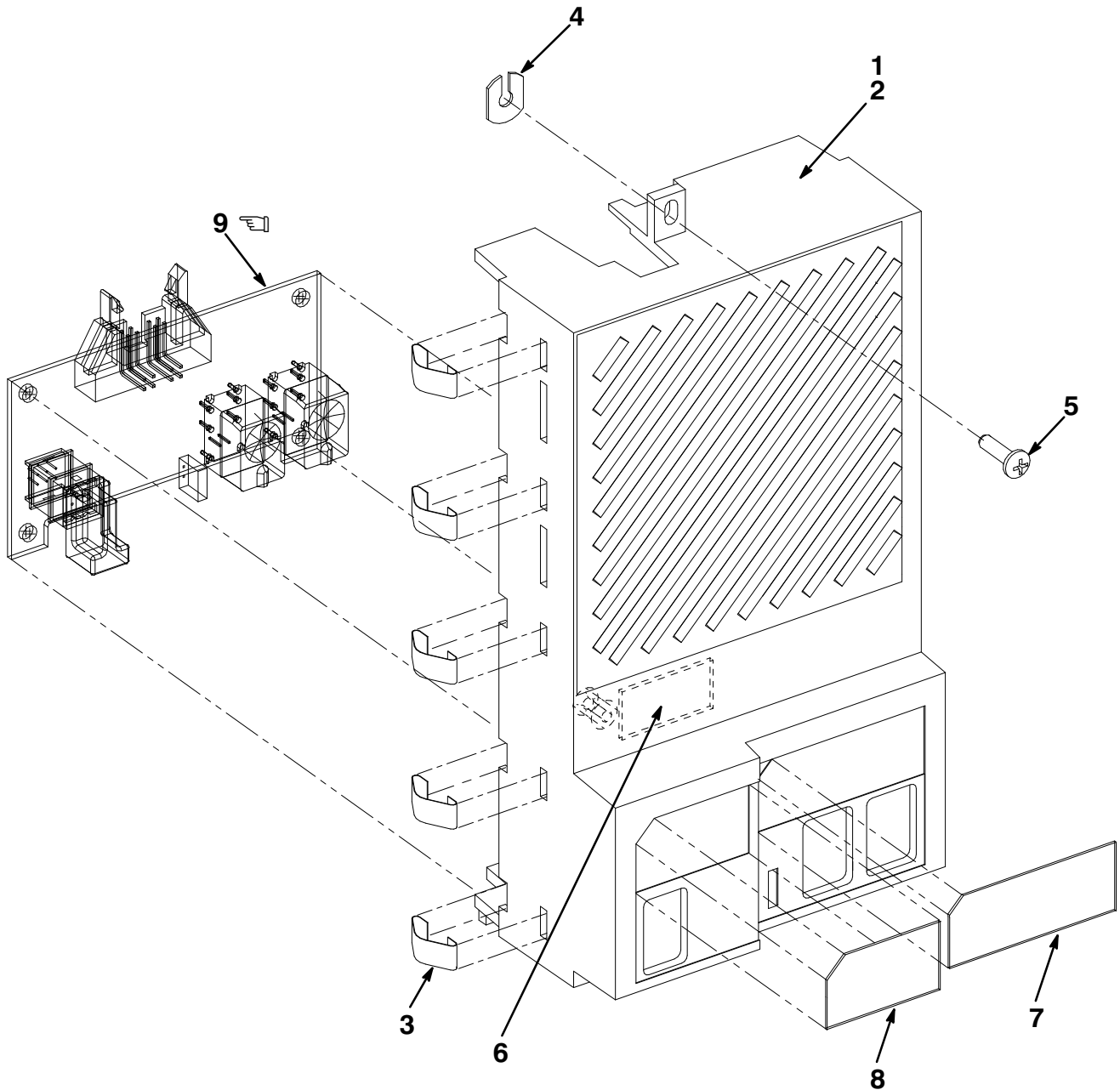

400ST-27-IL

Figure 27. Bezel Assembly, 5 1/4 Inch DSSI Disk Drive

FIG.& ITEM NO.	DESCRIPTION	DIGITAL PART NO.	ECO CUT-IN 70-27049 00000	USED ON CODE	REF FIG NO.
27-	BEZEL ASSEMBLY, 5 1/4 INCH DSSI DISK DRIVE	70-27049-04			14,15 16,17
1	*BEZEL ASSEMBLY, DISK DRIVE	70-27049-01			
2	**Bezel, RF71 Drive	74-39272-01			
3	**Finger, Grounding	12-26922-01			
4	**Washer, Retainer	12-30421-01			
5	**Screw, Phl Pan Hd No. 6-32 x 5/16	90-06021-01			
6	**Tape, Velcro	12-32980-01			
7	*Label, "Drive Control"	36-33183-01			
8	*Label, "Bus ID"	36-33183-03			
9	*Module, DSSI Front Panel	54-19791-01			

FIG. & ITEM NO.	DESCRIPTION	DIGITAL PART NO. ^B	ECO CUT-IN 70-29478 00000	USED ON CODE	REF FIG NO.
28-	BEZEL ASSEMBLY, 3 1/2 INCH DSSI DISK DRIVE	70-29478-01			1,5,6 8,9 10,11
1	*Bezel, Blank	74-44325-01	00001		
2	*Module, DSSI Remote Front Panel	54-21530-01			
3	Finger, Non-Snag Grounding (Not Part of This Assembly, Shown for Reference Only.)	12-26922-01			

  INDICATES FRU LEVEL PARTS.

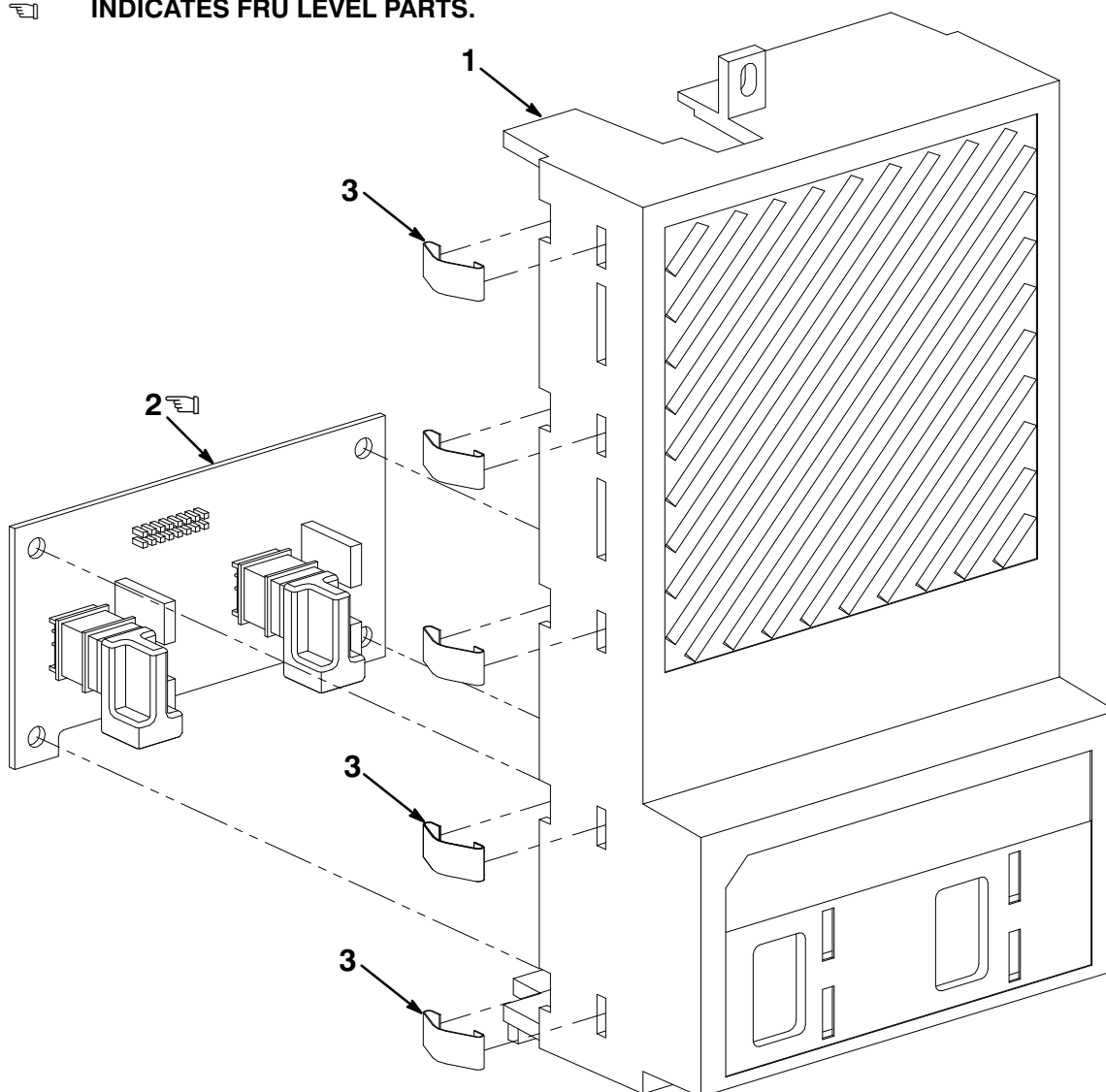

400ST-28-IL

Figure 28. Bezel Assembly, 3 1/2 Inch DSSI Disk Drive

FIG. & ITEM NO.	DESCRIPTION	DIGITAL PART NO. ^B	ECO CUT-IN 70-27050 00000	USED ON CODE	REF FIG NO.
29-	BEZEL ASSEMBLY, TAPE DRIVE	70-27050-03			1,23
1	**BEZEL ASSEMBLY, TAPE DRIVE	70-27050-01			
2	**Bezel, Tape Drive	74-39273-01			
3	**Finger, Grounding	12-26922-01			
4	**Washer, Retaining	12-30421-01			
5	**Screw, Phi Pan Hd No. 6-32 x 5/16	90-06021-01			
6	*Label, "Bus ID"	36-33181-01			
7	*Module, Device ID Panel	54-20336-01			



INDICATES FRU LEVEL PARTS.

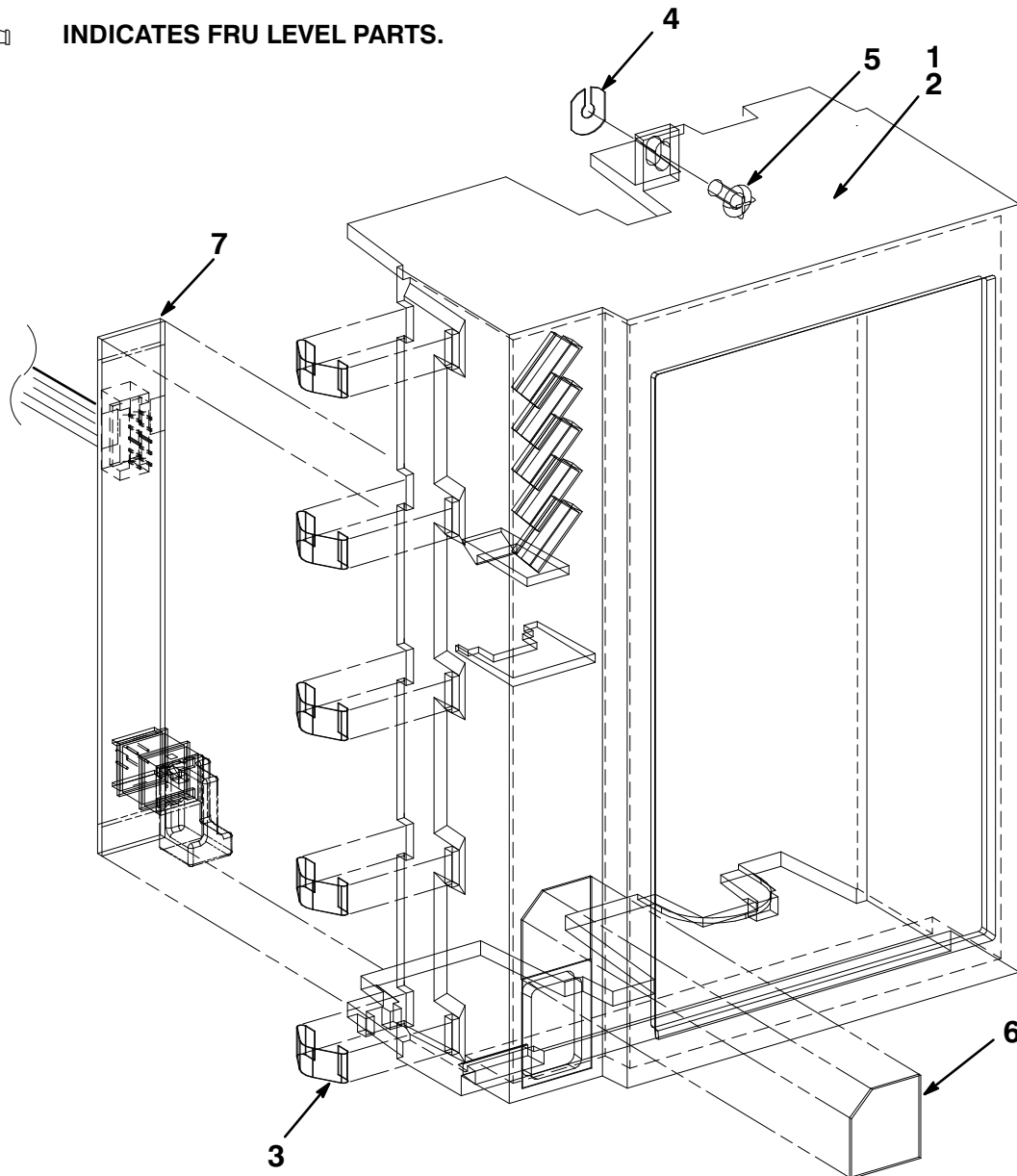

400ST-29-IL

Figure 29. Bezel Assembly, Tape Drive

SCSI DRIVES

INDICATES FRU LEVEL PARTS.

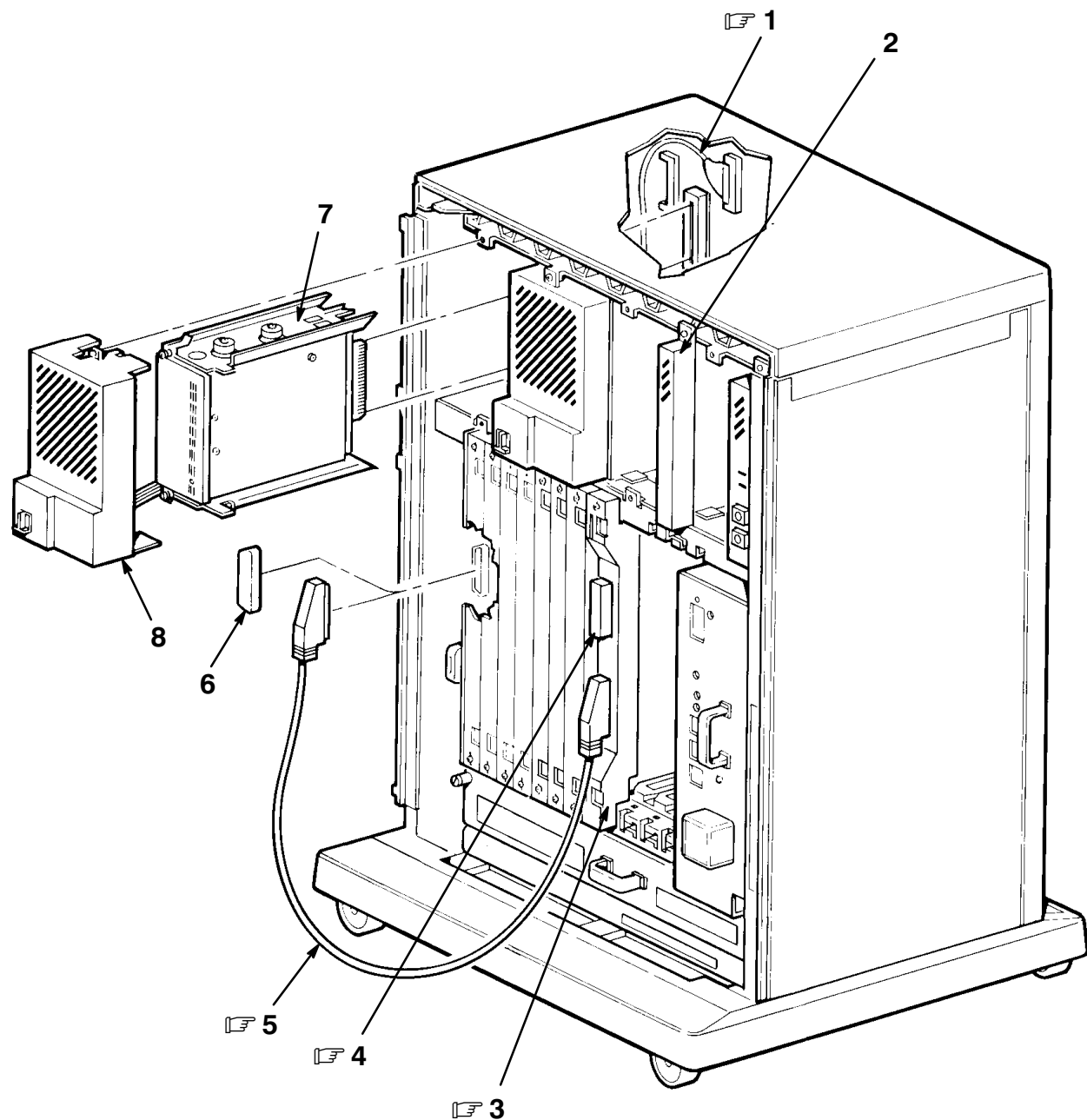

400ST-30-SC

Figure 30. Typical RZ SCSI System Mounting and Cabling (Sheet 1 of 2)

Figure 30. Typical RZ SCSI System Mounting and Cabling (Sheet 2 of 2)

FIG.& ITEM NO.	DESCRIPTION	DIGITAL PART NO.	ECO CUT-IN	USED ON CODE	REF FIG NO.
30-	TYPICAL SCSI SYSTEM MOUNTING and CABLING				
1	*Cable Assembly, Internal SCSI	70-27459-01			
2	*Bezel Assembly, Filler	70-27414-01			
3	*Module, KZQSA	KZQSA-SA			
4	*Connector, SCSI Term 50 Pos Champ Hsg	12-30552-01			
5	*Cable Assembly, 50 Cond, Molded, Shielded	17-02659-03			
6	*Cover, 50 Pin IDC Connector	12-33377-01			
7	*RZ56E DISK DRIVE ASSEMBLY	RZ56E-AA			31
	*RZ56E DISK DRIVE ASSEMBLY	RZ56E-AF			31
	*RZ57E DISK DRIVE ASSEMBLY	RZ57E-AA			32
	*RZ57E DISK DRIVE ASSEMBLY	RZ57E-AF			32
	*RZ58E DISK DRIVE ASSEMBLY	RZ58E-AA			33
	*RZ58E DISK DRIVE ASSEMBLY	RZ58E-AF			33
	*RZ73 DISK DRIVE ASSEMBLY	RZ73E			35
	*RZ74 DISK DRIVE ASSEMBLY	RZ74E			36
8	*BEZEL ASSEMBLY, DISK DRIVE	70-27049-05			31,32 33,35 36,40
9	*TLZ04 TAPE DRIVE ASSEMBLY	TLZ04-JA			38
	*TLZ04 TAPE DRIVE ASSEMBLY	TLZ04-JF			38
10	*BEZEL ASSEMBLY, TAPE DRIVE (Wide Window)	70-28081-03			41
11	*BEZEL ASSEMBLY, BLANK	70-27049-01			1

THIS PAGE INTENTIONALLY LEFT BLANK

 INDICATES FRU LEVEL PARTS.

PARTS LIST

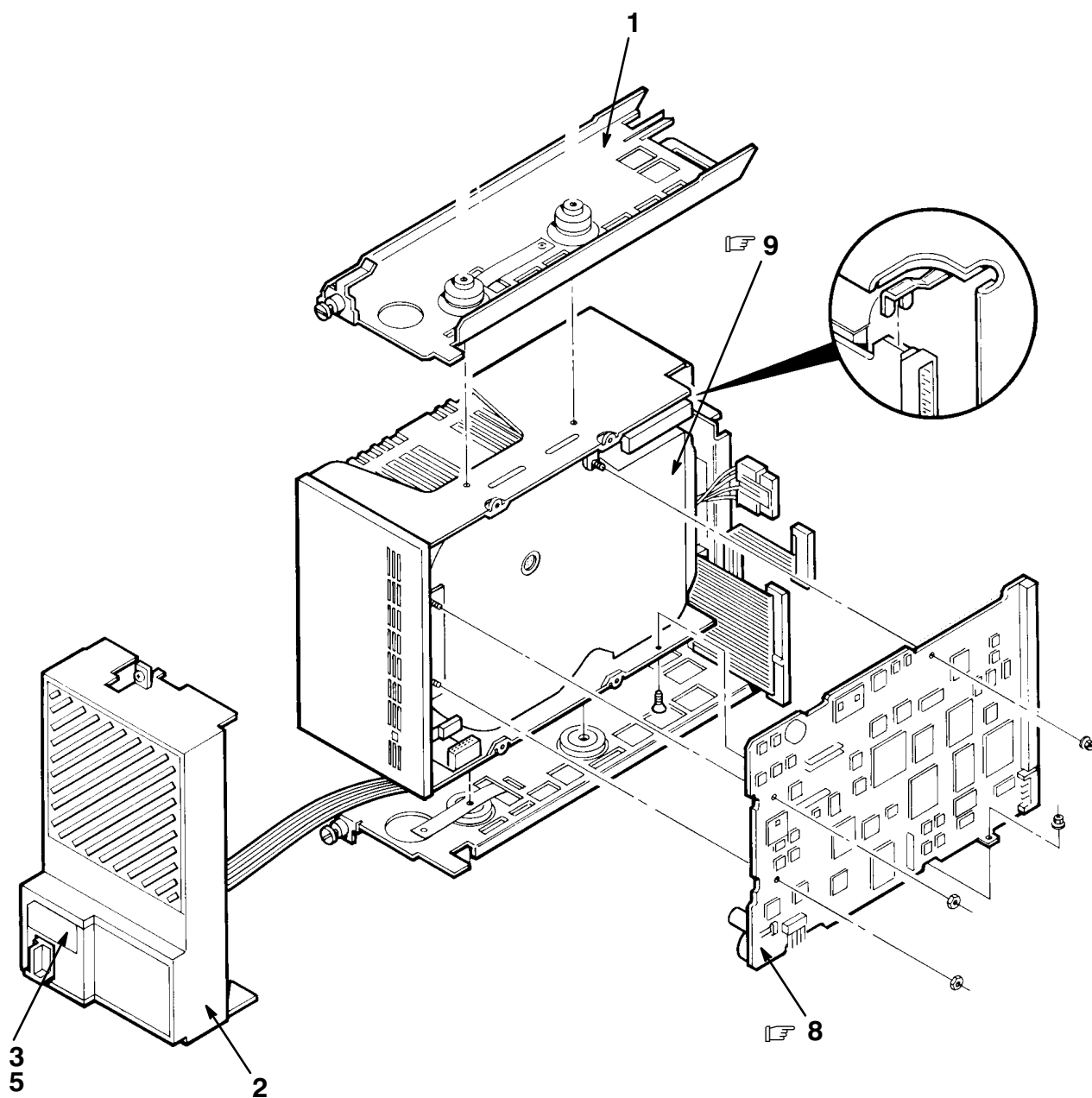

400ST-31-SC

Figure 31. Storage Element, RZ56E

FIG. & ITEM NO.	DESCRIPTION	^c DIGITAL PART NO.	ECO CUT-IN RZ56E 00000	USED ON CODE	REF FIG NO.
31 –	STORAGE ELEMENT, RZ56E				30
	Code A – Used on RZ56E–AA Code B – Used on RZ56E–AF	RZ56E–AA RZ56E–AF		A B	
1	*MOUNTING ASSEMBLY, RZ56 ISE	70–28089–01			34
2	*BEZEL ASSEMBLY, DISK DRIVE	70–27049–05			30,40,
3	*Label, “Switch Marker” (deleted)	36–18940–02	00001		
4	*Label, “Bar Code, Integrated Storage” (deleted) (Not Shown)	36–33151–05	00002		
5	*Label, “No. 2 Language Variant”	36–33183–04			
6	*Documentation, “Storage Device Add On Procedure” (Not Shown)	EK–BA44A–IN		B	
7	*Package Assembly (Not Shown)	37–01215–01		B	
8	Module, RZ56 Drive (See Note)	29–27889–01			
9	Disk Assembly, RZ56 (See Note)	29–27890–01			
	Note: Not Part of RZ56E–AA/AF Assembly, Shown For Reference Only.				

 INDICATES FRU LEVEL PARTS.

PARTS LIST

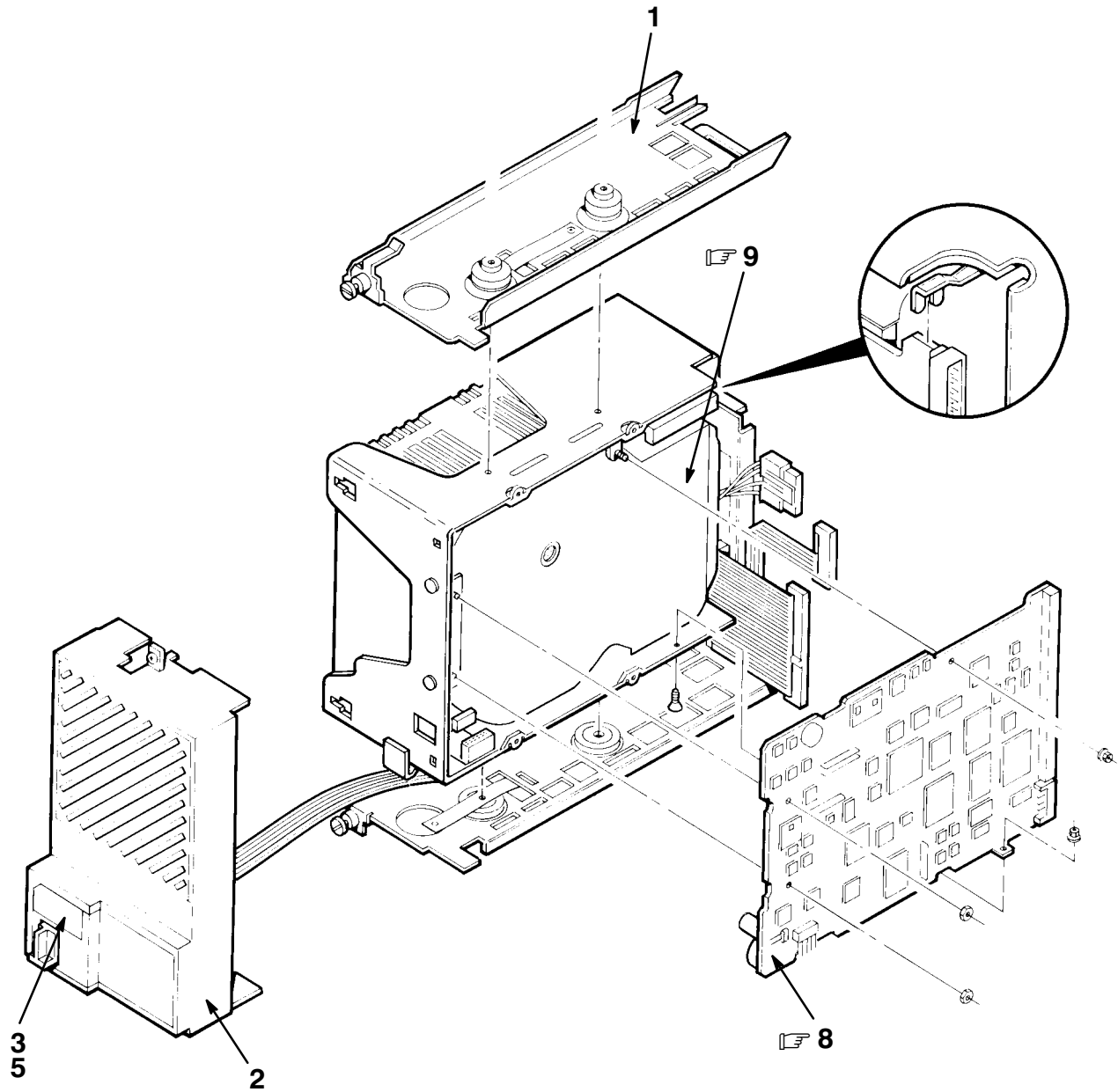

400ST-32-SC

Figure 32. Storage Element, RZ57E

FIG.& ITEM NO.	DESCRIPTION	^c DIGITAL PART NO.	ECO CUT-IN RZ57E 00000	USED ON CODE	REF FIG NO.
32 –	STORAGE ELEMENT, RZ57E				30
	Code A – Used on RZ57E–AA Code B – Used on RZ57E–AF	RZ57E–AA RZ57E–AF		A B	
1	*MOUNTING ASSEMBLY, RZ57 ISE	70–28089–02			34
2	*BEZEL ASSEMBLY, DISK DRIVE	70–27049–05			30,32,
3	*Label, “Switch Marker” (deleted)	36–18940–02	00001		
4	*Label, “Bar Code, Integrated Storage” (deleted) (Not Shown)	36–33151–05	00002		
5	*Label, “No. 2 Language Variant”	36–33183–04			
6	*Documentation, “Storage Device Add On Procedure” (Not Shown)	EK–BA44A–IN		B	
7	*Package Assembly (Not Shown)	37–01215–01		B	
8	Module, RZ57 Drive (See Note)	29–28159–01			
9	Disk Assembly, RZ57 (See Note)	29–28158–01			
	Note: Not Part of RZ57E–AA/AF Assembly, Shown For Reference Only.				

INDICATES FRU LEVEL PARTS.

PARTS LIST

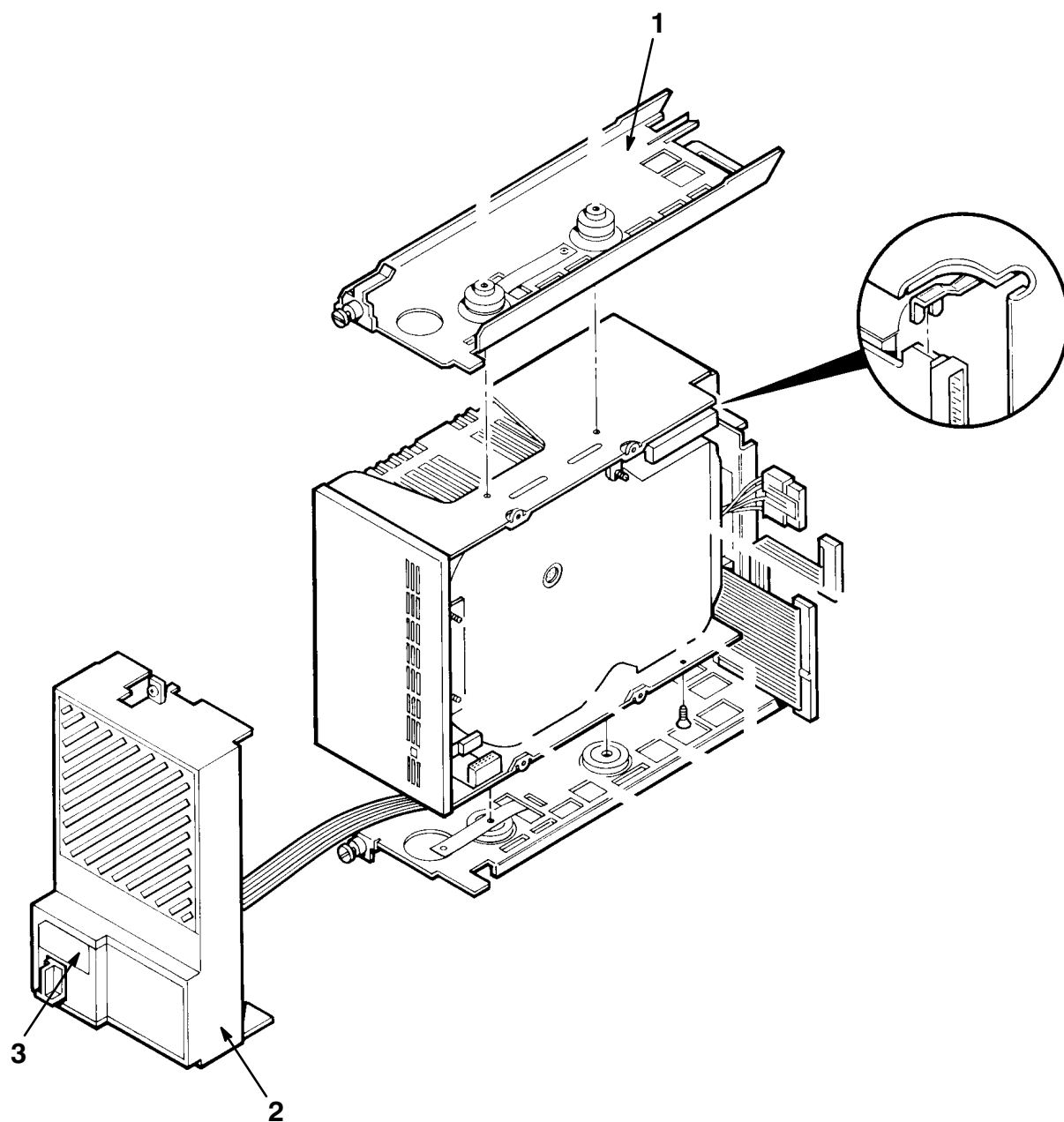

400ST-33-SC

Figure 33. Storage Element, RZ58E



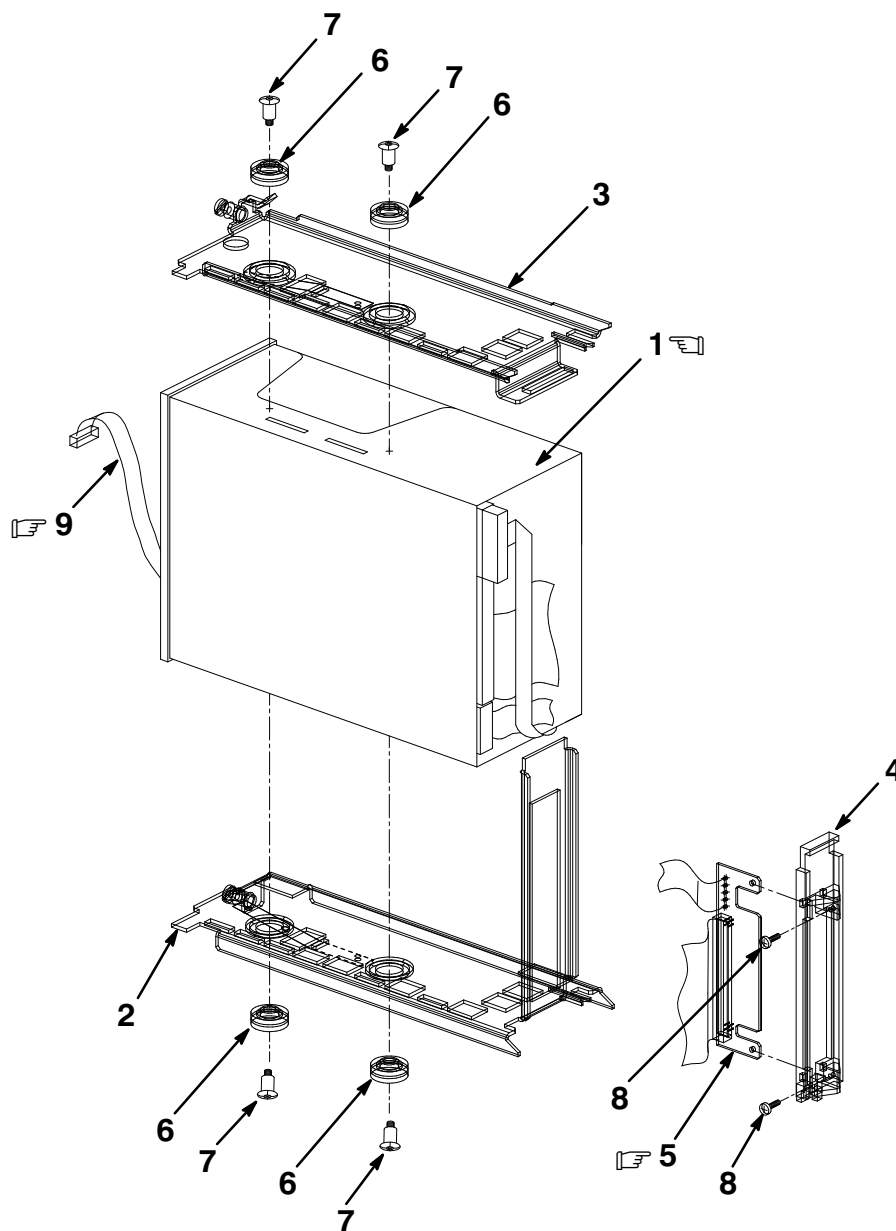

FIG.& ITEM NO.	DESCRIPTION	DIGITAL PART NO. ^A	ECO CUT-IN RZ58E 00000	USED ON CODE	REF FIG NO.
33-	STORAGE ELEMENT, RZ58E				30
	Code A - Used on RZ58E-AA	RZ58E-AA		A	
	Code B - Used on RZ58E-AF	RZ58E-AF		B	
1	*MOUNTING ASSEMBLY, RZ58 ISE	70-28089-03			34
2	*BEZEL ASSEMBLY, DISK DRIVE	70-27049-05			30,36, 40
3	*Label, "No. 2 Language Variant"	36-33183-04			
4	*Documentation, "Storage Device Add On Procedure" (Not Shown)	EK-BA44A-IN		B	
5	*Package Assembly (Not Shown)	37-01215-01		B	

INDICATES FRU LEVEL PARTS.



400ST-34-IL

Figure 34. Mounting Assembly, RZ56/RZ57/RZ58 ISE

FIG.& ITEM NO.	DESCRIPTION	^B DIGITAL PART NO.	ECO CUT-IN 70-28089 00000	USED ON CODE	REF FIG NO.
34-	MOUNTING ASSEMBLY, RZ56 ISE	70-28089-01		A	31
	MOUNTING ASSEMBLY, RZ57 ISE	70-28089-02		B	32
	MOUNTING ASSEMBLY, RZ58 ISE (added)	70-28089-03	00001	C	33
 1	*Disk Drive Assembly	RZ56-E		A	
 1	*Disk Drive Assembly	RZ57-E		B	
 1	*Disk Drive Assembly (added)	RZ58-E	00001	C	
2	*Bracket Assembly, Bottom Drive	70-28076-01			
3	*Bracket, Top SCSI	74-41144-01			
4	*Bracket, Paddle Board	74-38830-01			
 5	*Module, SCSI Interface Card	54-20136-01			
6	*Isolator, Shock Grommet	12-32626-04			
7	*Screw, Shoulder No. 6-32	12-34462-02			
8	*Screw, Phi Pan Hd No. 4-40 x 1/4	90-09315-01			
 9	*Cable Assembly, 10 Cond.	17-02887-01			

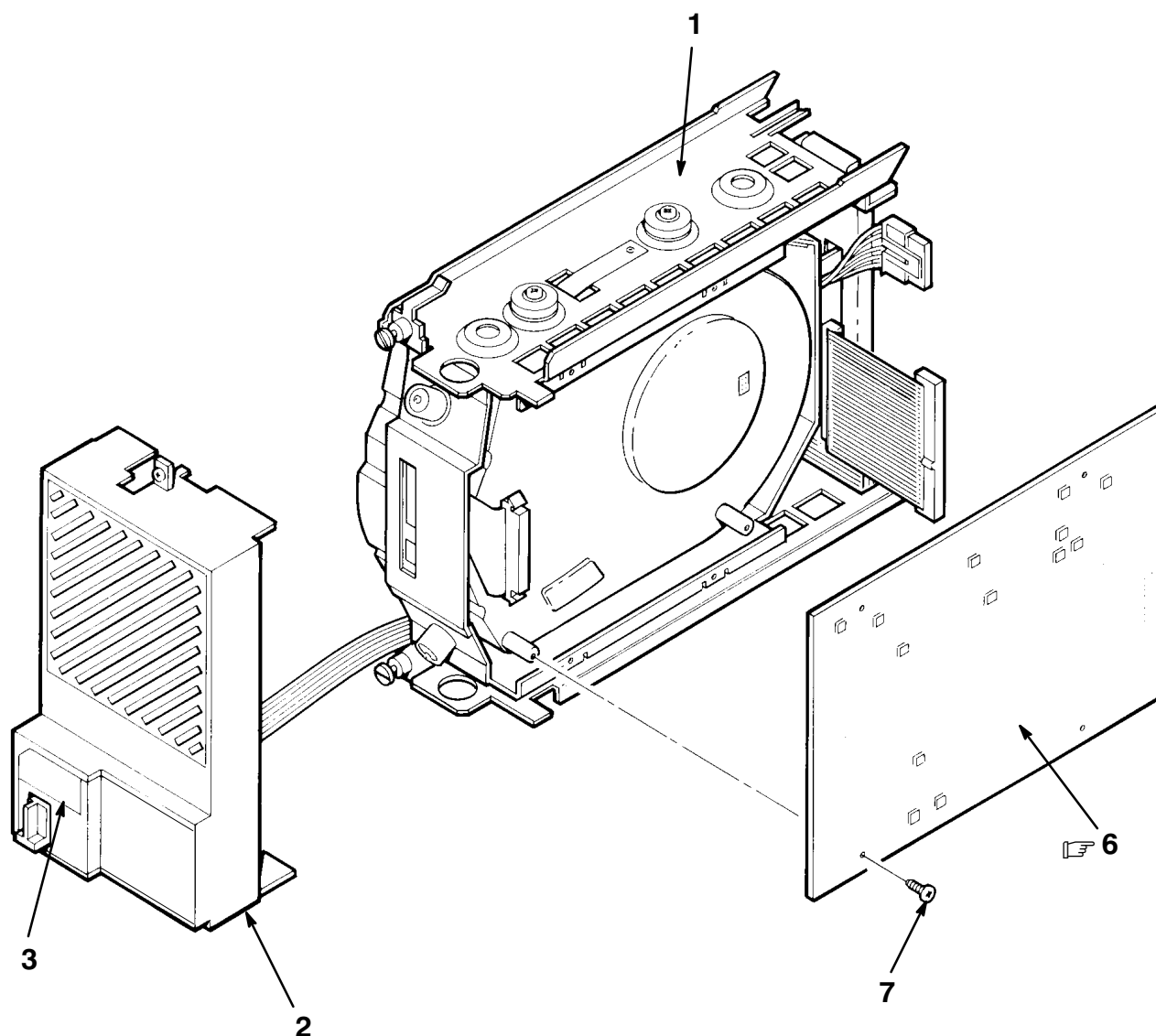

400ST-35-SC

Figure 35. Storage Element, RZ73E

FIG.& ITEM NO.	DESCRIPTION	^H DIGITAL PART NO.	ECO CUT-IN RF73E 00006	USED ON CODE	REF FIG NO.
35–	STORAGE ELEMENT, RZ73E	RZ73E			30
1	*MOUNTING ASSEMBLY, RZ73 ISE	70–28089–04			37
2	*BEZEL ASSEMBLY, 5 1/4 INCH DISK DRIVE	70–27049–05			27,30 40
3	*Label, “No. 2 Language Variant” (See Note 1)	36–33183–04			
4	*Documentation, “Storage Device Add On Procedure” (Not Shown)	EK–BA44A–IN			
5	*Package Assembly (Not Shown)	37–01215–01			
6	Module, RZ73 Drive (See Notes 2 and 3)	54–19110–XX			
7	Screw, Mach Phl Pan Hd No. 4–40 x 3/8 (See Note 3)	90–06011–01			
	Note 1: Language Specific Used In Place Of 01				
	Note 2: XX = Order Latest Version.				
	Note 3: Not Part of RZ73E Assembly, Shown For Reference Only.				

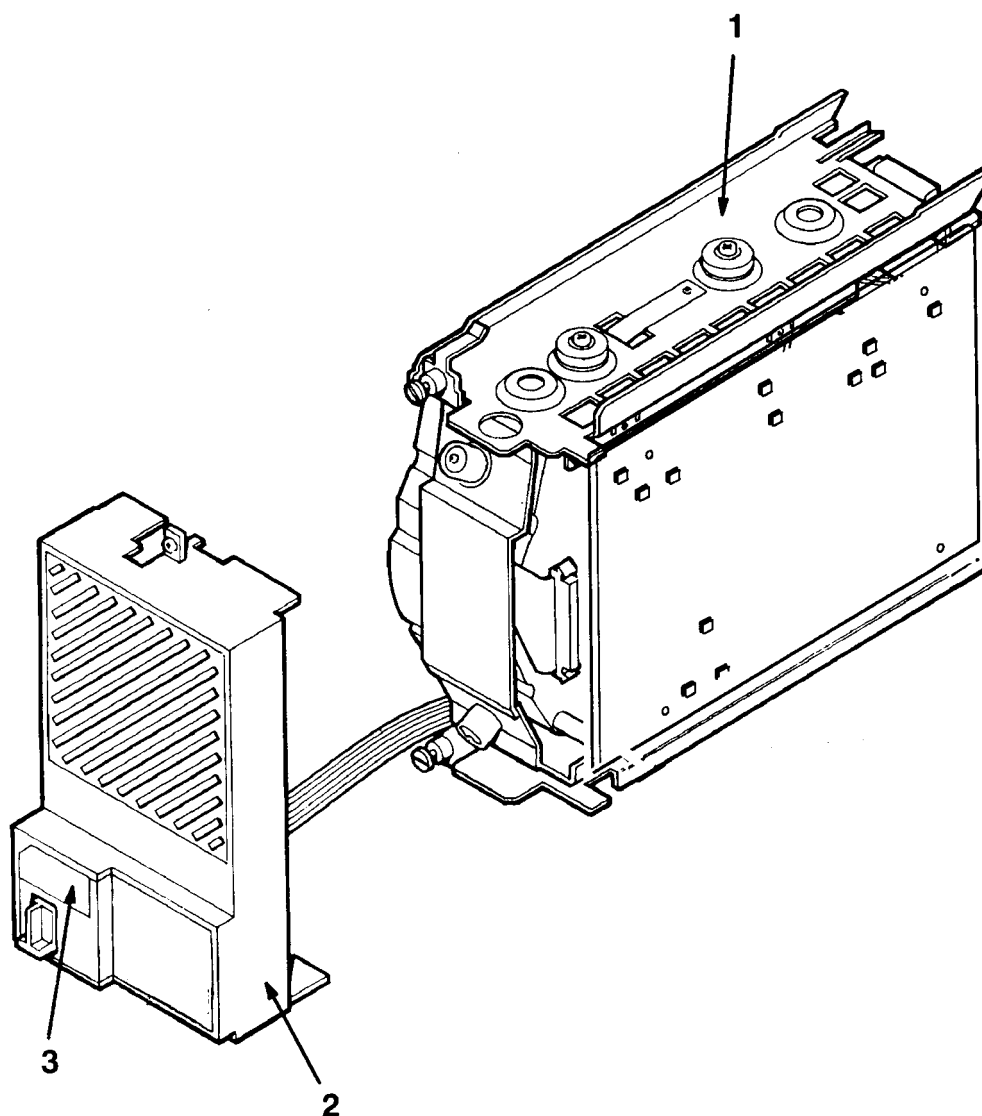

400ST-36-SC

Figure 36. Storage Element, RZ74E

FIG.& ITEM NO.	DESCRIPTION	^A DIGITAL PART NO.	ECO CUT-IN RF74E 00000	USED ON CODE	REF FIG NO.
36–	 STORAGE ELEMENT, RZ74E	RZ74E			1
1	*MOUNTING ASSEMBLY, RZ74 ISE	70–28089–05			37
2	*BEZEL ASSEMBLY, 5 1/4 INCH DISK DRIVE	70–27049–05			27,30 33,40
3	*Label, “No. 2 Language Variant” (See Note 1)	36–33183–04			
4	*Documentation, “Storage Device Add On Procedure” (Not Shown)	EK–BA44A–IN			
5	*Package Assembly (Not Shown)	37–01215–01			
	Note 1: Language Specific Used In Place Of 01.				

  INDICATES FRU LEVEL PARTS.

PARTS LIST 

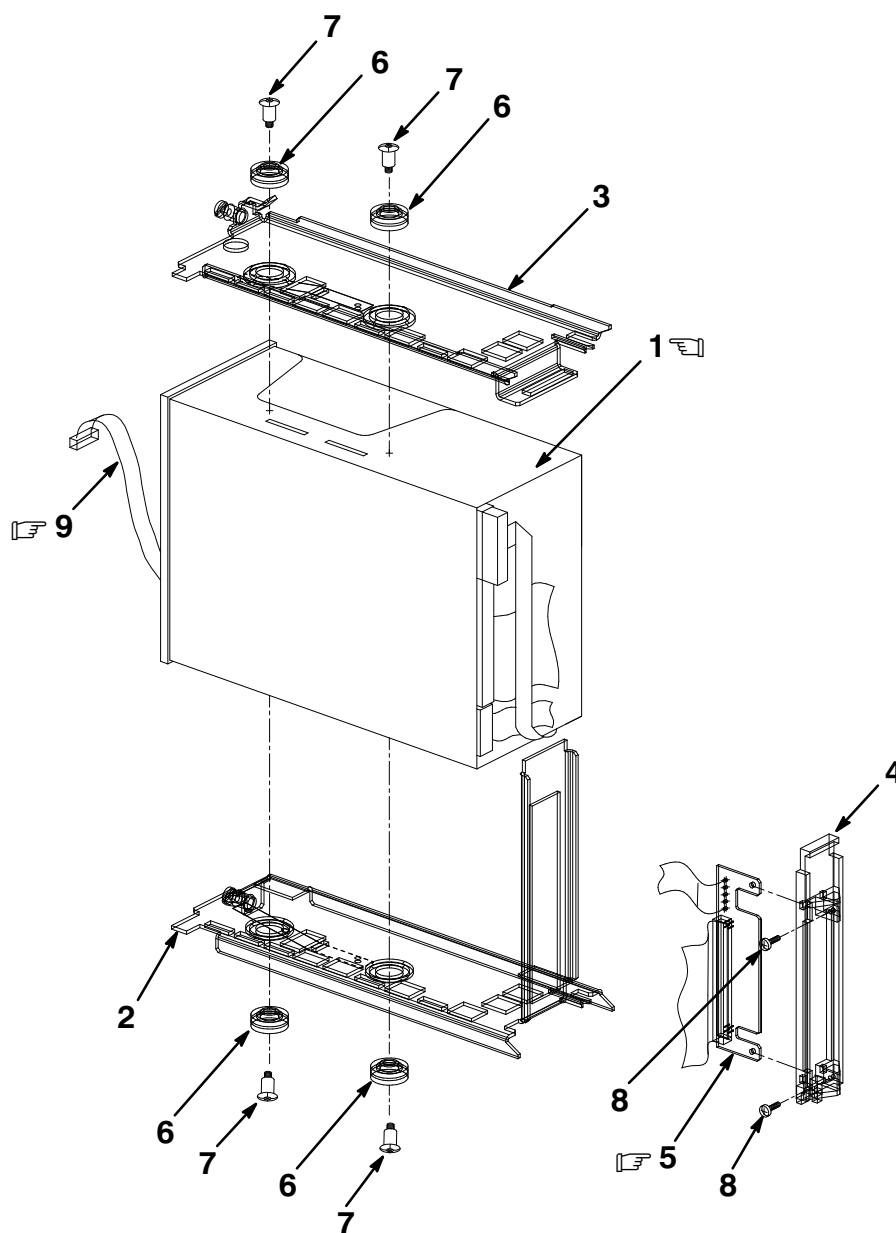

400ST-37-IL

Figure 37. Mounting Assembly, RZ73/RZ74 ISE



FIG. & ITEM NO.	DESCRIPTION	^B DIGITAL PART NO.	ECO CUT-IN 70-28089 00000	USED ON CODE	REF FIG NO.
37-	MOUNTING ASSEMBLY, RZ73 ISE	70-28089-04		A	35
	MOUNTING ASSEMBLY, RZ74 ISE	70-28089-05		B	36
 1	*Disk Drive Assembly	RZ73-E		A	
	*Disk Drive Assembly	RZ74-E		B	
2	*Bracket Assembly, Bottom Drive	70-27412-01			
3	*Bracket, Top SCSI	74-38828-01			
4	*Bracket, Paddle Board	74-38830-01			
 5	*Module, SCSI Interface Card	54-20136-01			
6	*Isolator, Shock Grommet	12-32626-04			
7	*Screw, Shoulder No. 6-32	12-34462-01			
8	*Screw, Phl Pan Hd No. 4-40 x 1/4	90-09315-01			
 9	*Cable Assembly, 06 Cond.	17-03498-01			

FIG.& ITEM NO.	DESCRIPTION	DIGITAL ^C PART NO.	ECO CUT-IN TLZ04 00000	USED ON CODE	REF FIG NO.
38-	STORAGE ELEMENT, TLZ04				
	Code A – Used on TLZ04-JA	TLZ04-JA		A	30
	Code B – Used on TLZ04-JF	TLZ04-JF		B	30
1	*MOUNTING ASSEMBLY, TLZ04 ISE	70-28090-01			39
2	*BEZEL ASSEMBLY, WIDE WINDOW	70-28081-03			30,41
3	*Label, "Bar Code, Integrated Storage" (deleted) (Not Shown)	36-33151-07	00001		
4	*Label, "Bus ID Language Variant"	36-33181-02			
5	*Documentation, "Storage Device Add On Procedure" (Not Shown)	EK-BA44A-IN		B	
6	*Package Assembly (Not Shown)	37-01215-01		B	

  INDICATES FRU LEVEL PARTS.

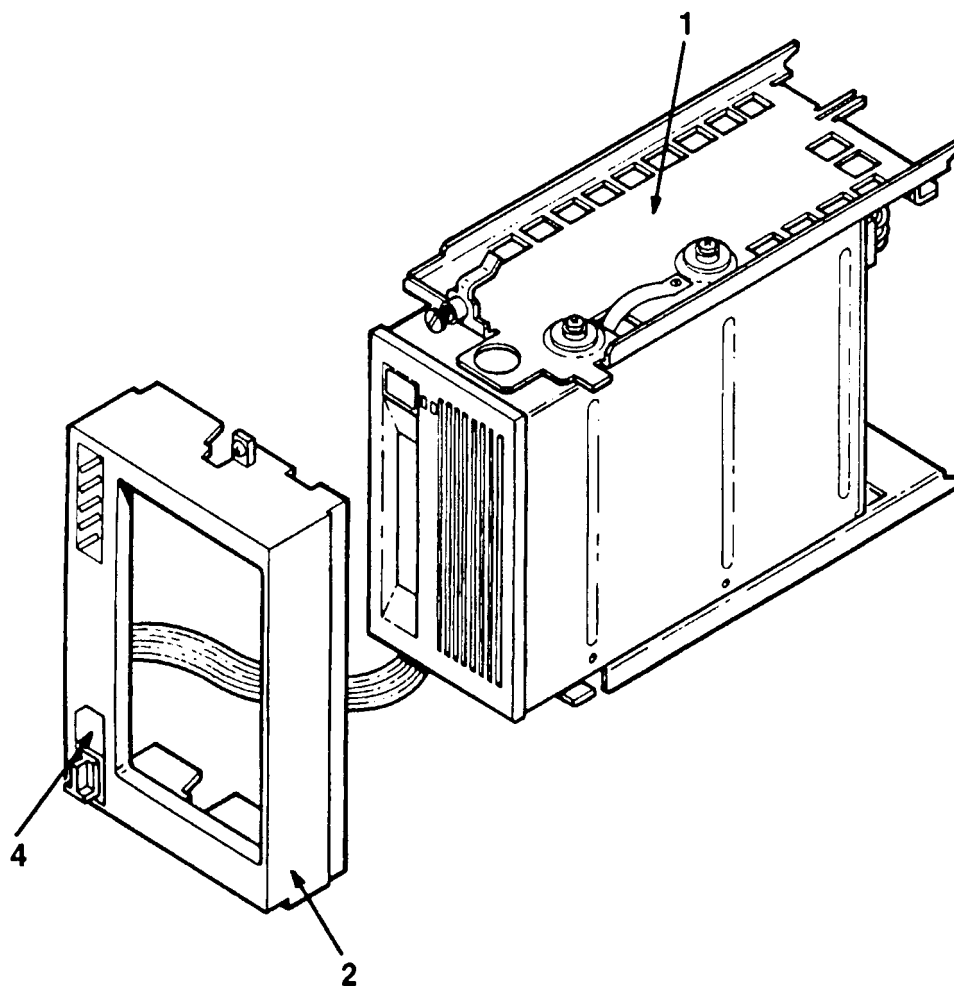

400ST-38-SC

Figure 38. Storage Element, TLZ04

THIS PAGE INTENTIONALLY LEFT BLANK

  INDICATES FRU LEVEL PARTS.

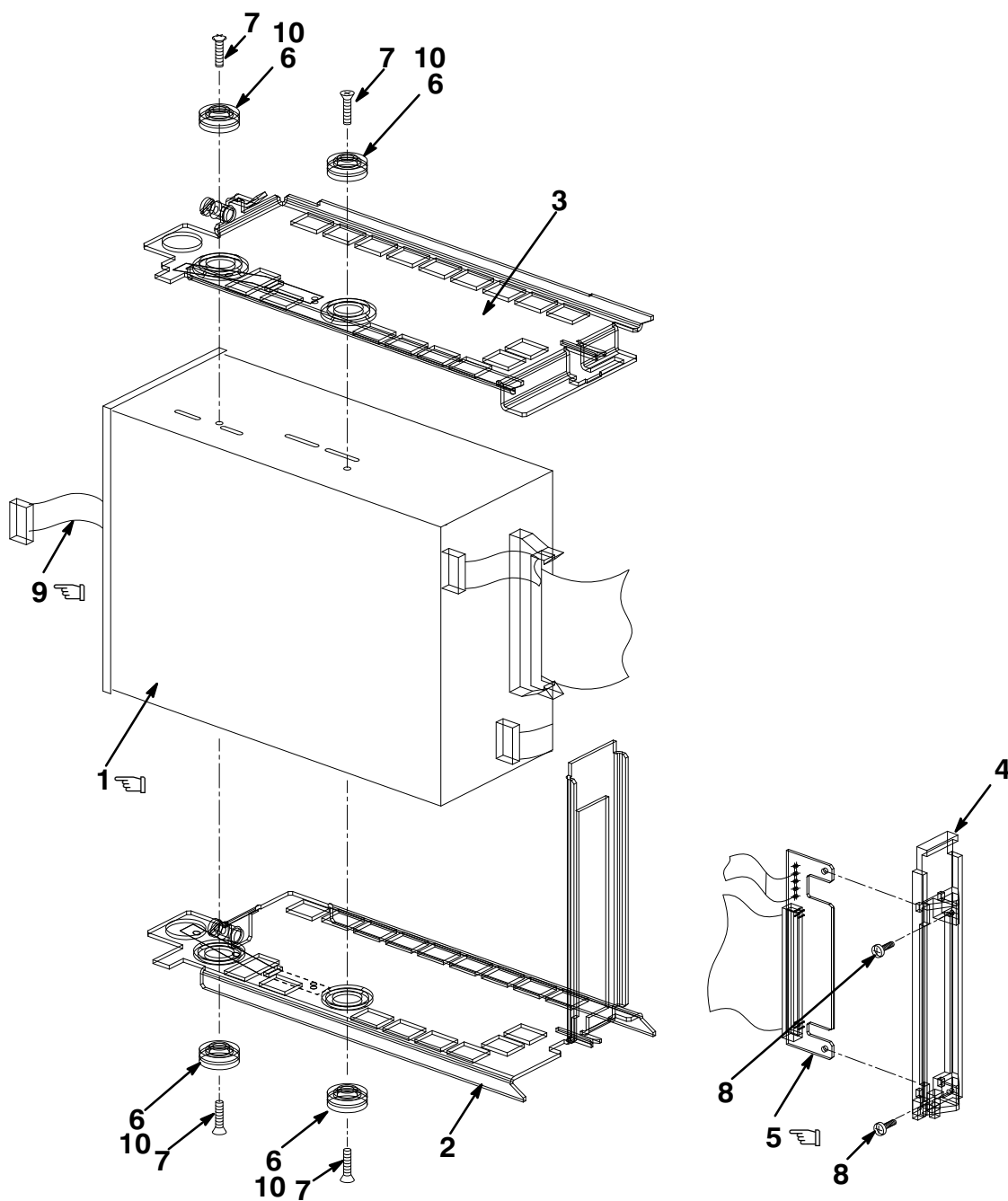

400ST-39-IL

Figure 39. Mounting Assembly, TLZ04 ISE

FIG. & ITEM NO.	DESCRIPTION	^B DIGITAL PART NO.	ECO CUT-IN 70-28090 00000	USED ON CODE	REF FIG NO.
39-	MOUNTING ASSEMBLY, TLZ04 ISE	70-28090-01			38
☞1	*Tape Drive Assembly	TLZ04-AA			
2	*Bracket Assembly, Bottom	70-28078-01			
3	*Bracket, Top	70-28077-01			
4	*Bracket, Paddle Board	74-38830-01			
☞5	*Module, SCSI Interface Card	54-20136-03			
6	*Isolator, Shock (deleted)	12-32626-01	00001		
	*Isolator, Shock Grommet (added)	12-32626-04	00001		
7	*Screw, Machine No. M-3 14 mm	90-11163-01			
8	*Screw, Phi Pan Hd No. 4-40 x 1/4	90-09315-01			
☞9	*Cable Assembly, 10 Cond.	17-01936-02			
10	*Ferrule (added)	12-32626-03	00001		

 INDICATES FRU LEVEL PARTS.

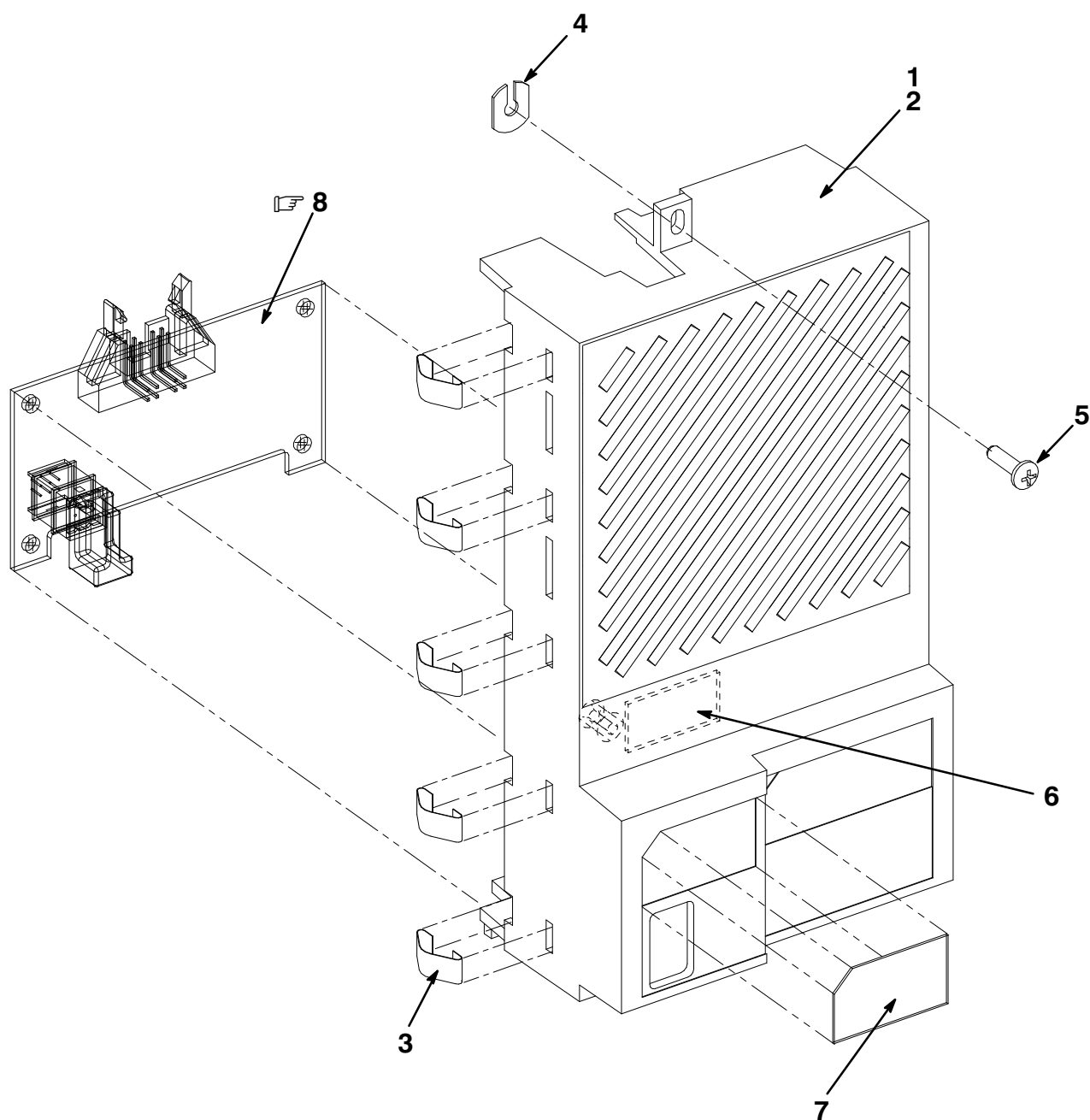

400ST-40-IL

Figure 40. Bezel Assembly, Disk Drive

FIG.& ITEM NO.	DESCRIPTION	^B DIGITAL PART NO.	ECO CUT-IN 70-27049 00000	USED ON CODE	REF FIG NO.
40-	BEZEL ASSEMBLY, DISK DRIVE	70-27049-05			30,31, 32,33 35,36
1	*BEZEL ASSEMBLY, DISK DRIVE	70-27049-03			
2	**Bezel, Drive	74-39272-03			
3	**Finger, Grounding	12-26922-01			
4	**Washer, Retainer	12-30421-01			
5	**Screw, Phl Pan Hd No. 6-32 x 5/16	90-06021-01			
6	**Tape, Velcro	12-32980-01			
7	*Label, "Bus ID"	36-33183-03			
 8	*Module, SCSI Device ID Panel	54-20400-01			

INDICATES FRU LEVEL PARTS.

PARTS LIST

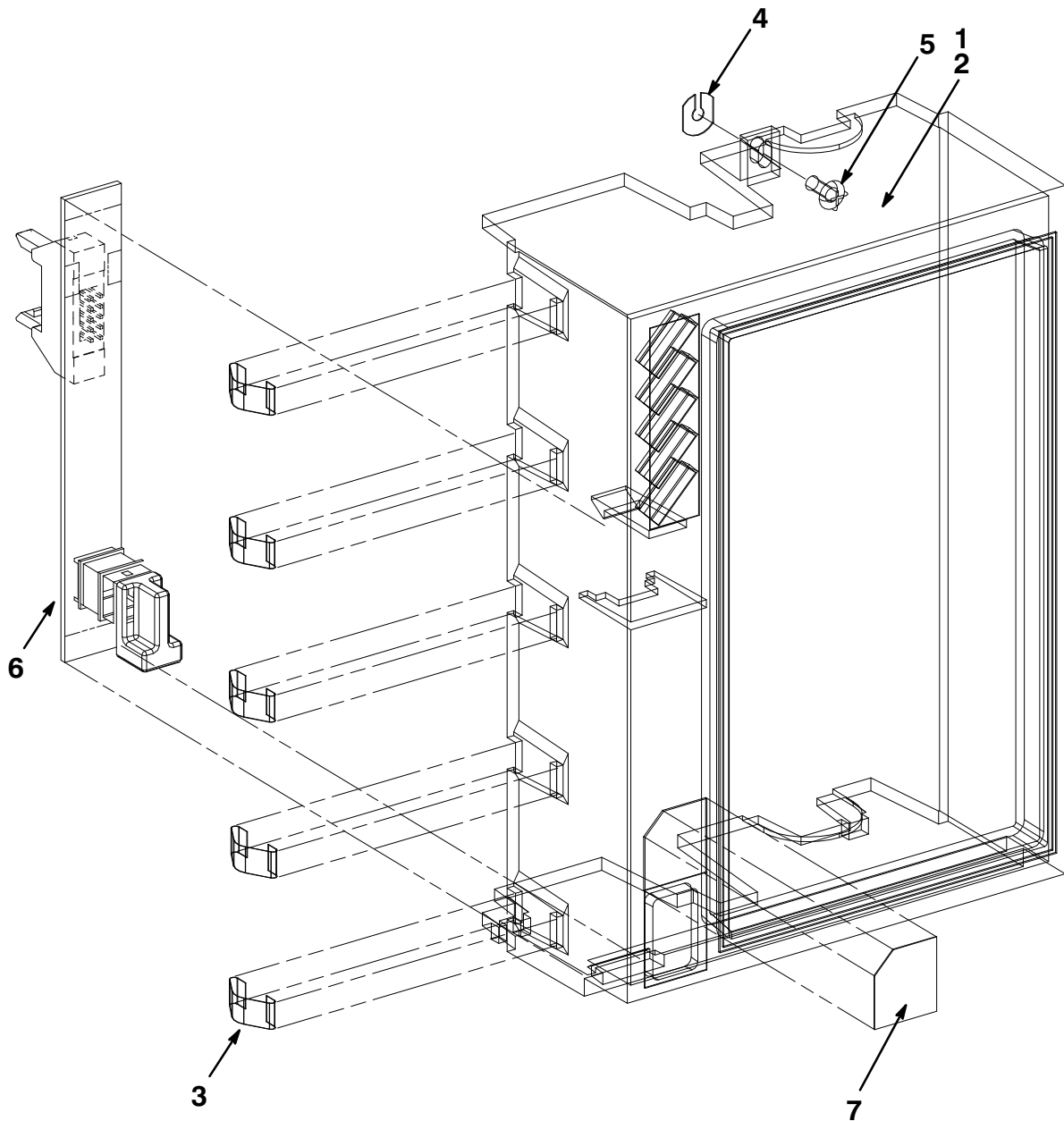

400ST-41-IL

Figure 41. Bezel Assembly, Wide Window

FIG.& ITEM NO.	DESCRIPTION	^B DIGITAL PART NO.	ECO CUT-IN 70-28081 00000	USED ON CODE	REF FIG NO.
41 –	BEZEL ASSEMBLY, WIDE WINDOW	70-28081-03			30,38
1	*Bezel Assembly, Wide Window	70-28081-01			
2	**Bezel, Wide Window	74-41159-01			
3	**Finger, Grounding	12-26922-01			
4	**Washer, Retaining	12-30421-01			
5	**Screw, Machine Phl Pan Hd No. 6-32 x 5/16	90-06021-01			
6	*Module, RDAT ID	54-20438-01			
7	*Label, "Bus ID"	36-33181-01			

TK DRIVES

INDICATES FRU LEVEL PARTS.

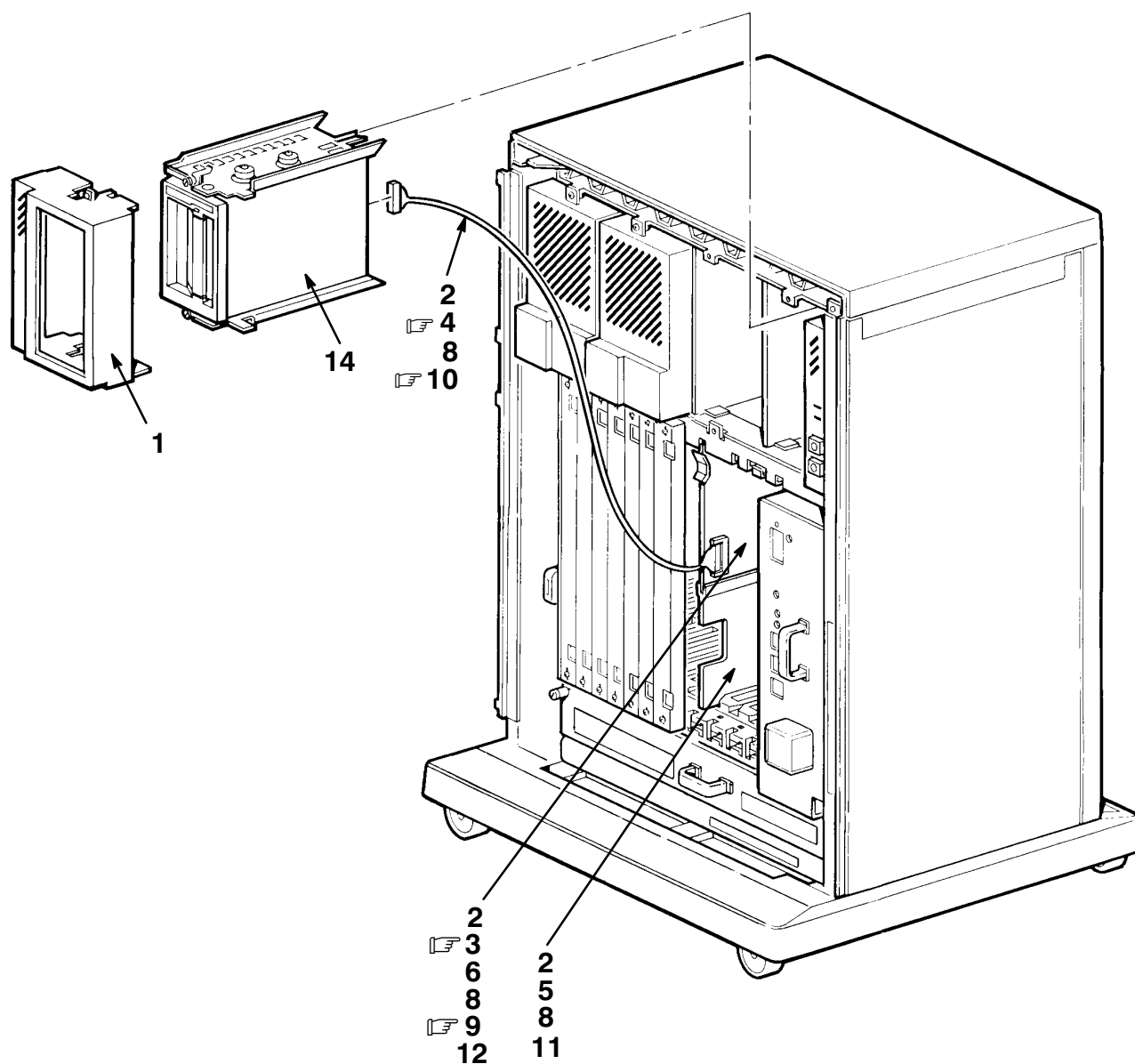

400ST-42-SC

Figure 42. Typical TK System Mounting and Cabling

FIG.& ITEM NO.	DESCRIPTION	DIGITAL PART NO.	ECO CUT-IN	USED ON CODE	REF FIG NO.
42-	TYPICAL TK SYSTEM MOUNTING and CABLING				
1	*BEZEL ASSEMBLY, TAPE DRIVE	70-27050-02			43,45, 47
2	*KIT, Q-bus CONTROLLER	TQK70-SA			
☞3	**Module, Tape Controller	M7559-00			
☞4	**Cable Assembly	17-01363-01			
5	**Panel, Blank Dual	74-33507-01			
6	**Label, "Module Number" (See Note)	36-26883-45			
7	**Label, "BAXXX Rev" (Rolled) (Not Shown)	36-29163-07			
8	*KIT, Q-bus CONTROLLER	TQK50-SA			
☞9	**Module, Tape Controller	M7546-00			
☞10	**Cable Assembly	17-01363-01			
11	**Panel, Blank Dual	74-33507-01			
12	**Label, "Module Number" (See Note)	36-26883-11			
13	**Label, "BAXXX Rev" (Rolled) (Not Shown)	36-29163-07			
14	*TK70E Tape Drive Assembly	TK70E-AA			45
	*TK70E Tape Drive Assembly	TK70E-AF			45
	*TK50E Tape Drive Assembly	TK50E-AA			43
	*TK50E Tape Drive Assembly	TK50E-AF			43
	Note: Label placement is on Module Bulkhead.				

FIG. & ITEM NO.	DESCRIPTION	DIGITAL PART NO. ^A	ECO CUT-IN TK50E 00000	USED ON CODE	REF FIG NO.
43-	STORAGE ELEMENT, TK50E				
	Code A – Used on TK50E-AA	TK50E-AA		A	42
	Code B – Used on TK50E-AF	TK50E-AF		B	42
1	*MOUNTING ASSEMBLY, TK50 ISE	70-22839-01			44
2	*BEZEL ASSEMBLY, TAPE DRIVE	70-27050-02			47
3	*Documentation, "Storage Device Add On Procedure" (Not Shown)	EK-BA44A-IN		B	
4	*Package Assembly (Not Shown)	37-01215-02		B	

  INDICATES FRU LEVEL PARTS.

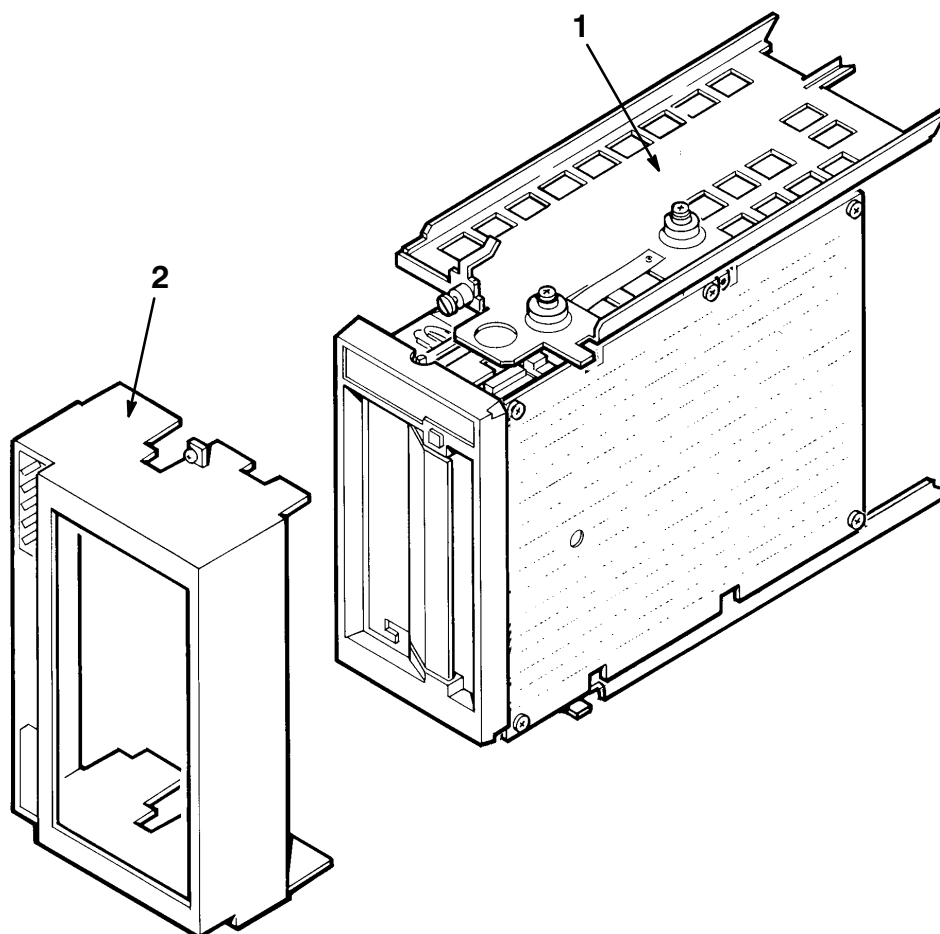

400ST-43-SC

Figure 43. Storage Element, TK50E

THIS PAGE INTENTIONALLY LEFT BLANK

  INDICATES FRU LEVEL PARTS.

PARTS LIST 

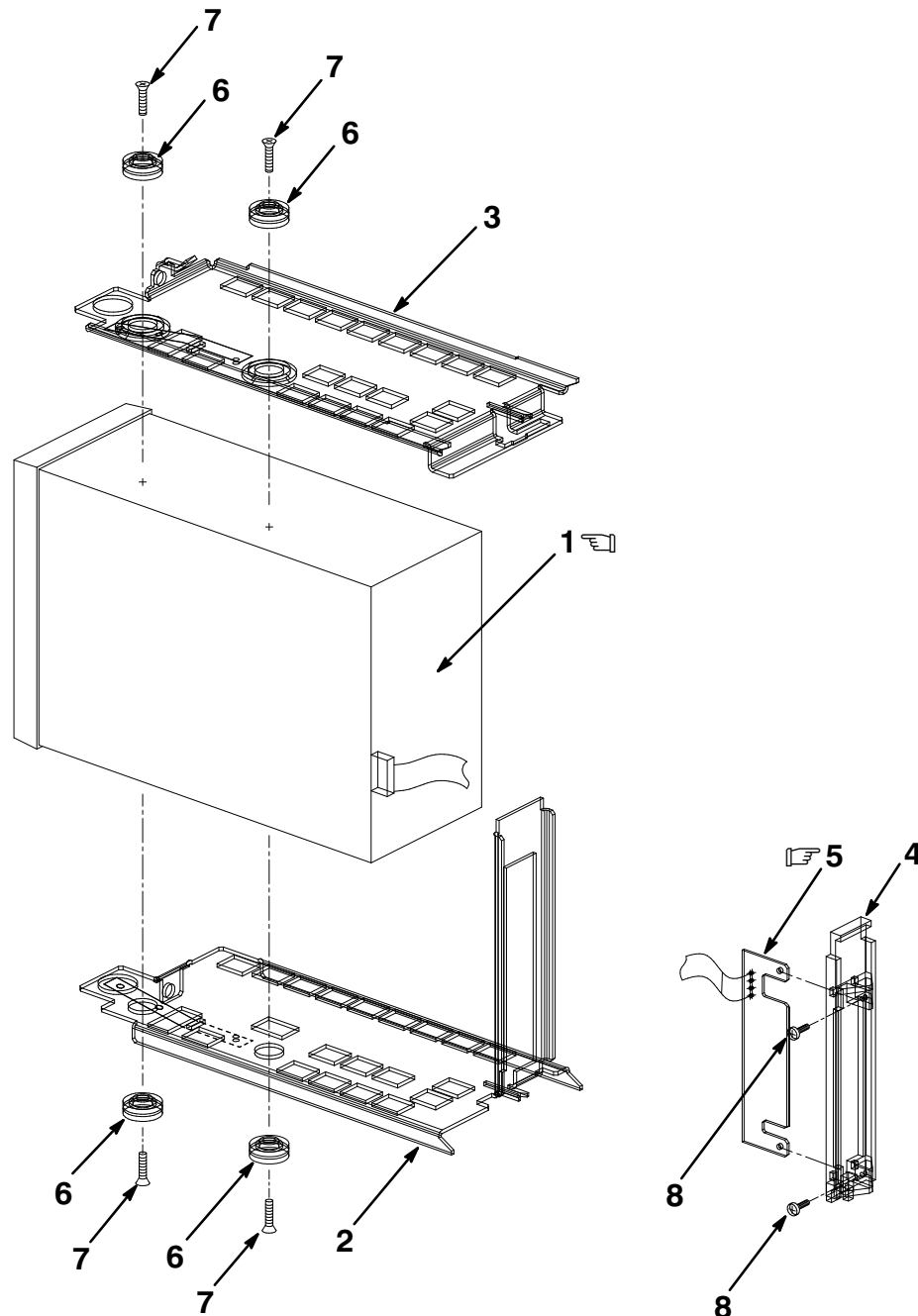

400ST-44-IL

Figure 44. Mounting Assembly, TK50 ISE

FIG. & ITEM NO.	DESCRIPTION	^B DIGITAL PART NO.	ECO CUT-IN 70-22839 00000	USED ON CODE	REF FIG NO.
44-	MOUNTING ASSEMBLY, TK50 ISE	70-22839-01			43
☞1	*Tape Drive Assembly	TK50-EA			
2	*Bracket Assembly, Bottom Tape Drive	70-27413-01			
3	*Bracket Assembly, Top Tape Drive	70-27457-01			
4	*Bracket, Paddle Board	74-38830-01			
☞5	*Module, Interface Card	54-20136-02			
6	*Isolator, Shock (deleted)	12-32626-01	00001		
6	*Isolator, Shock Grommet Only (added)	12-32626-04	00001		
6	*Isolator, Shock Ferrule (added)	12-32626-03	00001		
7	*Screw, Machine Flat Hd No. 6-32 x 5/8	90-06025-02			
8	*Screw, Phl Pan Hd No. 4-40 x 1/4	90-09315-01			

FIG. & ITEM NO.	DESCRIPTION	DIGITAL PART NO. ^B	ECO CUT-IN TK70E 00000	USED ON CODE	REF FIG NO.
45-	STORAGE ELEMENT, TK70E				
	Code A – Used on TK70E-AA	TK70E-AA		A	42
	Code B – Used on TK70E-AF	TK70E-AF		B	42
1	*MOUNTING ASSEMBLY, TK70 ISE	70-28088-01			46
2	*BEZEL ASSEMBLY, TAPE DRIVE	70-27050-02			42,47
3	*Label, Bar Code, Integrated Storage (deleted) (Not Shown)	36-33151-01	00001		
4	*Documentation, “Storage Device Add On Procedure” (Not Shown)	EK-BA44A-IN		B	
5	*Package Assembly (Not Shown)	37-01215-02		B	

 INDICATES FRU LEVEL PARTS.

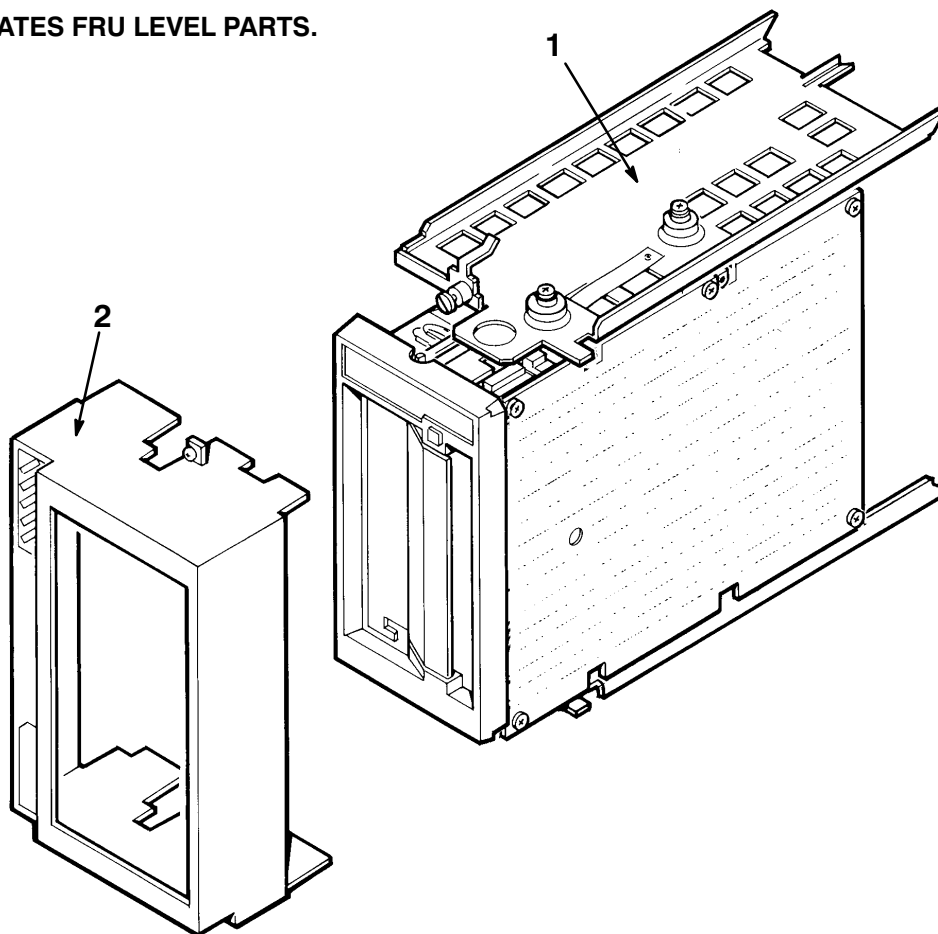

400ST-45-SC

Figure 45. Storage Element, TK70E

THIS PAGE INTENTIONALLY LEFT BLANK

 INDICATES FRU LEVEL PARTS.

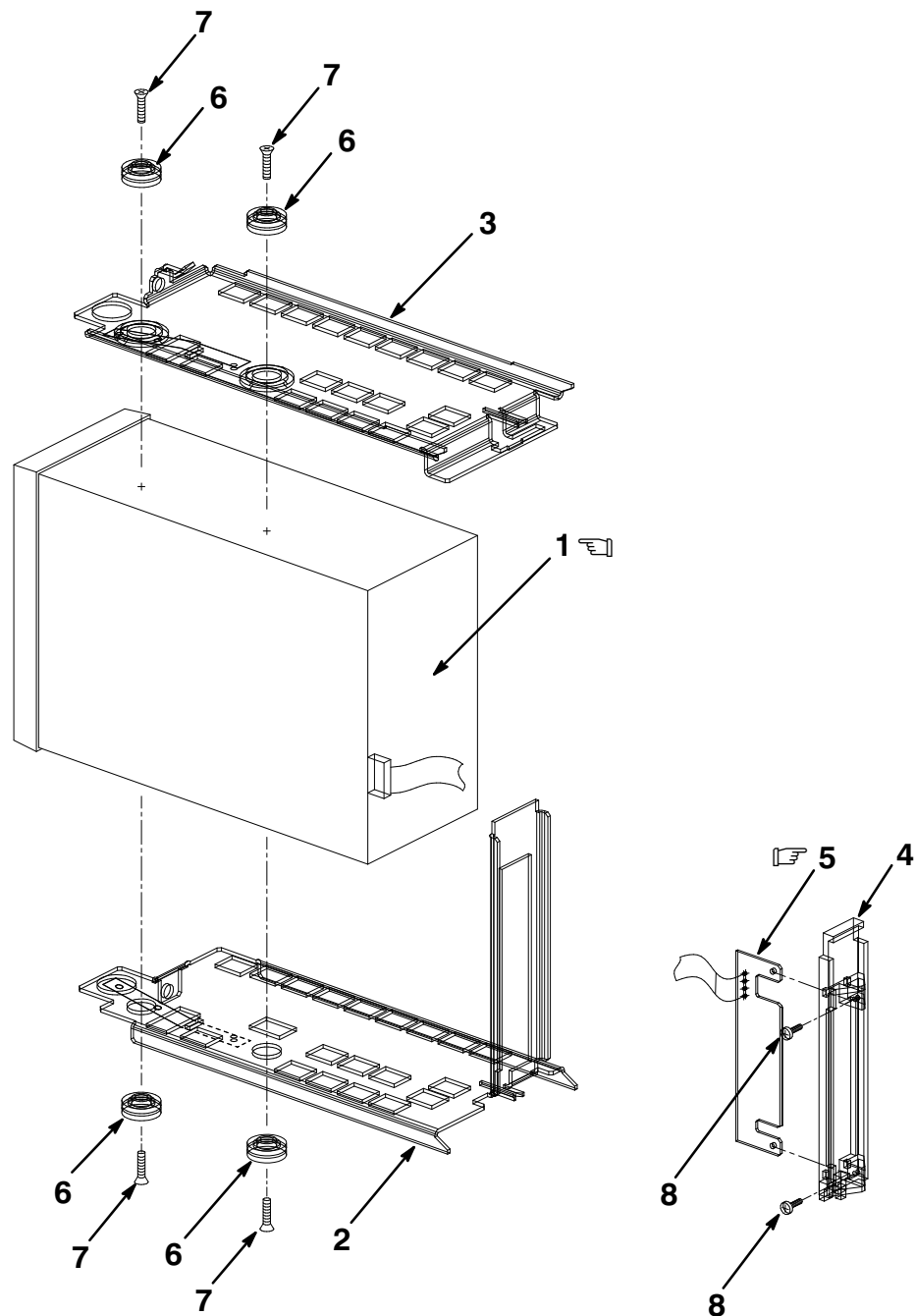

400ST-46-IL

Figure 46. Mounting Assembly, TK70 ISE

FIG. & ITEM NO.	DESCRIPTION	^B DIGITAL PART NO.	ECO CUT-IN 70-28088 00000	USED ON CODE	REF FIG NO.
46-	MOUNTING ASSEMBLY, TK70 ISE	70-28088-01			45
☞1	*Tape Drive Assembly	TK70-EA			
2	*Bracket Assembly, Bottom Tape Drive	70-27413-01			
3	*Bracket Assembly, Top Tape Drive	70-27457-01			
4	*Bracket, Paddle Board	74-38830-01			
☞5	*Module, Interface Card	54-20136-02			
6	*Isolator, Shock (deleted)	12-32626-01	00001		
6	*Isolator, Shock Grommet Only (added)	12-32626-04	00001		
6	*Isolator, Shock Ferrule Only (added)	12-32626-03	00001		
7	*Screw, Machine Flat Hd No. 6-32 x 5/8	90-06025-02			
8	*Screw, Phl Pan Hd No. 4-40 x 1/4	90-09315-01			

FIG.& ITEM NO.	DESCRIPTION	DIGITAL ^B PART NO.	ECO CUT-IN 70-27050 00000	USED ON CODE	REF FIG NO.
47-	BEZEL ASSEMBLY, TAPE DRIVE	70-27050-02			42,44
1	*Bezel, Tape Drive	74-39273-01			
2	*Finger, Grounding	12-26922-01			
3	*Washer, Retaining	12-30421-01			
4	*Screw, Phl Pan Hd No. 6-32 x 5/16	90-06021-01			
					Ω

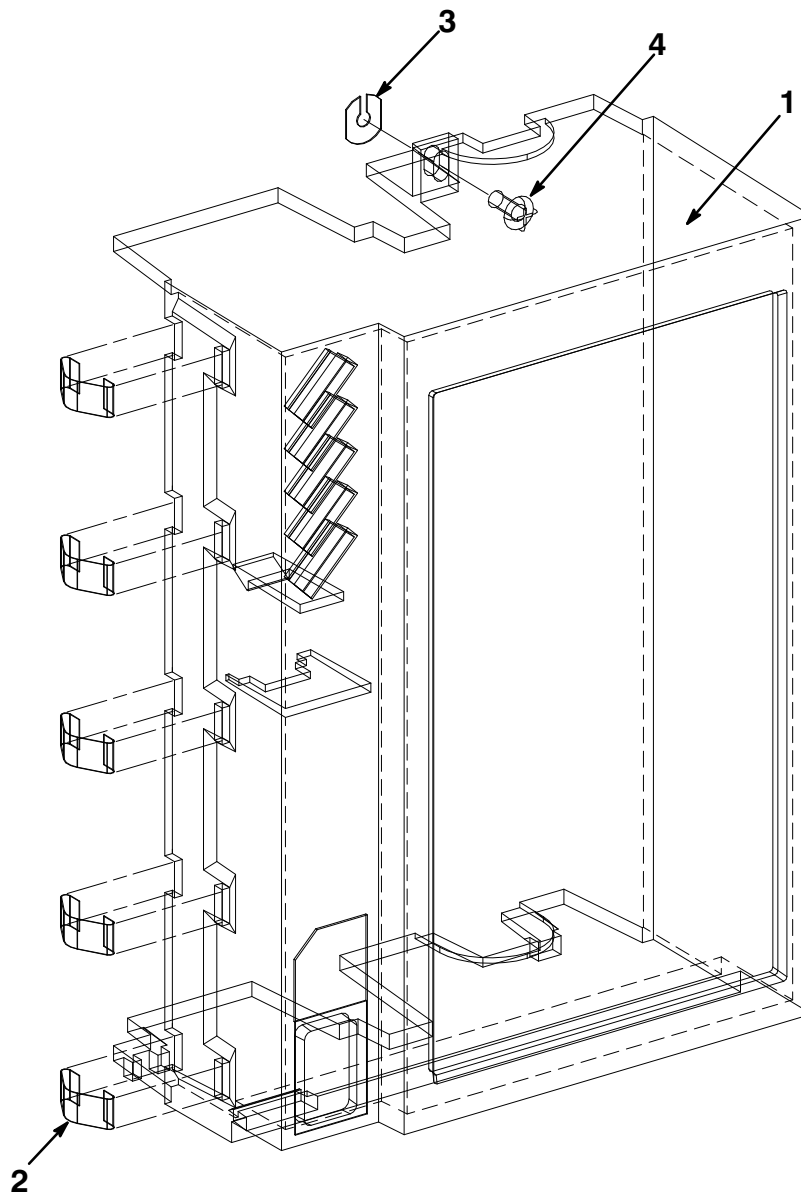

Figure 47. Bezel Assembly, Tape Drive

THIS PAGE INTENTIONALLY LEFT BLANK

PART NUMBER/DESCRIPTION INDEX

THIS PAGE INTENTIONALLY LEFT BLANK

INDEX BY DIGITAL PART NUMBER
400 SERIES MASS STORAGE DEVICES

PART NO.	DESCRIPTION	FIG NO.	ITEM NO.
12-19245-01	Battery Pack	22	6
12-26922-01	Finger, Grounding	27	3
12-26922-01	Finger, Grounding	29	3
12-26922-01	Finger, Grounding	40	3
12-26922-01	Finger, Grounding	41	3
12-26922-01	Finger, Grounding	47	2
12-26922-01	Finger, Non-Snag Grounding	28	3
12-28766-19	Encoder Set, Lens (DSSI Unit ID Plug)	22	11
12-29258-01	Connector, Terminator	1	4
12-30421-01	Washer, Retainer	27	4
12-30421-01	Washer, Retainer	40	4
12-30421-01	Washer, Retaining	29	4
12-30421-01	Washer, Retaining	41	4
12-30421-01	Washer, Retaining	47	3
12-30552-01	Connector, SCSI Term 50 Pos Champ Hsg	30	4
12-32626-01	Isolator, Shock (deleted)	18	7
12-32626-01	Isolator, Shock (deleted)	39	6
12-32626-01	Isolator, Shock (deleted)	4	6
12-32626-01	Isolator, Shock (deleted)	44	6
12-32626-01	Isolator, Shock (deleted)	46	6
12-32626-03	Ferrule (added)	39	10
12-32626-03	Isolator, Shock (Ferrule)	24	6
12-32626-03	Isolator, Shock (Ferrule)	26	6
12-32626-03	Isolator, Shock Ferrule	10	7
12-32626-03	Isolator, Shock Ferrule	13	7
12-32626-03	Isolator, Shock Ferrule	7	7
12-32626-03	Isolator, Shock Ferrule (added)	44	6
12-32626-03	Isolator, Shock Ferrule Only (added)	46	6
12-32626-03	Isolator, Shock, Ferrule	22	8
12-32626-04	Isolator, Shock Grommet (added)	18	7
12-32626-04	Isolator, Shock (Grommet)	24	6A
12-32626-04	Isolator, Shock (Grommet)	26	6A
12-32626-04	Isolator, Shock Grommet	10	5
12-32626-04	Isolator, Shock Grommet	13	5
12-32626-04	Isolator, Shock Grommet	34	6
12-32626-04	Isolator, Shock Grommet	37	6
12-32626-04	Isolator, Shock Grommet	7	5
12-32626-04	Isolator, Shock Grommet (added)	39	6
12-32626-04	Isolator, Shock Grommet (added)	4	6
12-32626-04	Isolator, Shock Grommet Only (added)	44	6
12-32626-04	Isolator, Shock Grommet Only (added)	46	6
12-32626-04	Isolator, Shock, Grommet	22	8
12-32980-01	Tape, Velcro	27	6
12-32980-01	Tape, Velcro	40	6
12-33377-01	Cover, 50 Pin IDC Connector	30	6
12-34462-01	Screw, Shoulder Hd No. 6-32 x 1/2 (added)	18	8
12-34462-01	Screw, Shoulder Hd No. 6-32 x 1/2 (added)	18	9
12-34462-01	Screw, Shoulder No. 6-32	37	7
12-34462-01	Screw, Shoulder No. 6-32 x 1/2 (added)	4	7
12-34462-01	Screw, Shoulder No. 6-32 x 1/2 (added)	4	8
12-34462-02	Screw, Shoulder No. 6-32	34	7
17-01363-01	Cable Assembly	42	10
17-01363-01	Cable Assembly	42	4

INDEX BY DIGITAL PART NUMBER **400 SERIES MASS STORAGE DEVICES**

PART NO.	DESCRIPTION	FIG NO.	ITEM NO.
17-01936-02	Cable Assembly, 10 Cond.	39	9
17-02152-03	Cable Assembly, 50 Cond Molded Micro-D(BC21M-09)	1	3
17-02659-03	Cable Assembly, 50 Cond, Molded, Shielded	30	5
17-02706-01	Cable Assembly, 10 Cond	18	11
17-02706-01	Cable Assembly, 10 Cond	22	7
17-02706-01	Cable Assembly, 10 Cond	4	10
17-02887-01	Cable Assembly, 10 Cond.	34	9
17-03428-01	Cable Assembly, RFP 7 in. Female Flat	10	15
17-03428-01	Cable Assembly, RFP 7 in. Female Flat	13	15
17-03428-01	Cable Assembly, RFP 7 in. Female Flat	7	15
17-03498-01	Cable Assembly, 06 Cond.	37	9
29-27889-01	Module, RZ56 Drive	31	8
29-27890-01	Disk Assembly, RZ56	31	9
29-28158-01	Disk Assembly, RZ57	32	9
29-28159-01	Module, RZ57 Drive	32	8
36-18940-02	Label, "Switch Marker"	19	3
36-18940-02	Label, "Switch Marker"	14	3
36-18940-02	Label, "Switch Marker"	15	3
36-18940-02	Label, "Switch Marker"	16	3
36-18940-02	Label, "Switch Marker"	17	3
36-18940-02	Label, "Switch Marker"	20	3
36-18940-02	Label, "Switch Marker"	21	3
36-18940-02	Label, "Switch Marker"	23	3
36-18940-02	Label, "Switch Marker"	25	3
36-18940-02	Label, "Switch Marker" (deleted)	31	3
36-18940-02	Label, "Switch Marker" (deleted)	32	3
36-18940-02	Label, "Switch Marker"	2	3
36-18940-02	Label, Switch Marker	3	3
36-26883-11	Label, "Module Number"	42	12
36-26883-45	Label, "Module Number"	42	6
36-29163-07	Label, "BAXXX Rev" (Rolled) (Not Shown)	42	13
36-29163-07	Label, "BAXXX Rev" (Rolled) (Not Shown)	42	7
36-33151-01	Label, "Bar Code, Integrated Storage (deleted)"	45	3
36-33151-02	Label, "Bar Code, Intergrated Storage" (deleted)	14	4
36-33151-03	Label, "Bar Code" (Not Shown) (deleted)	2	4
36-33151-04	Label, "Bar Code, Integrated Storage" (deleted)	15	4
36-33151-05	Label, "Bar Code, Integrated Storage" (deleted)	31	4
36-33151-05	Label, "Bar Code, Integrated Storage" (deleted)	32	4
36-33151-07	Label, "Bar Code, Integrated Storage" (deleted)	38	3
36-33181-01	Label, "Bus ID"	29	6
36-33181-01	Label, "Bus ID"	41	7
36-33181-02	Label, "Bus ID Language Variant"	38	4
36-33181-02	Label, "Bus ID" (Language Variant)	23	4
36-33181-02	Label, "Bus ID" (Language Variant)	25	4
36-33183-01	Label, "Drive Control"	27	7
36-33183-02	Label, "Drive No. 2 Language Variant"	14	5
36-33183-02	Label, "Drive No. 2 Language Variant"	15	5
36-33183-02	Label, "Drive No. 2 Language Variant"	16	4
36-33183-02	Label, "Drive No. 2 Language Variant"	17	4
36-33183-02	Label, "Drive No. 2 Language Variant"	19	4
36-33183-02	Label, "Drive No. 2 Language Variant"	2	5
36-33183-02	Label, "Drive No. 2 Language Variant"	20	4
36-33183-02	Label, "Drive No. 2 Language Variant"	21	4

INDEX BY DIGITAL PART NUMBER
400 SERIES MASS STORAGE DEVICES

PART NO.	DESCRIPTION	FIG NO.	ITEM NO.
36-33183-02	Label, "Drive No. 2 Language Variant"	3	4
36-33183-03	Label, "Bus ID"	27	8
36-33183-03	Label, "Bus ID"	40	7
36-33183-04	Label, "No. 2 Language Variant"	14	6
36-33183-04	Label, "No. 2 Language Variant"	15	6
36-33183-04	Label, "No. 2 Language Variant"	16	5
36-33183-04	Label, "No. 2 Language Variant"	17	5
36-33183-04	Label, "No. 2 Language Variant"	19	5
36-33183-04	Label, "No. 2 Language Variant"	2	6
36-33183-04	Label, "No. 2 Language Variant"	20	5
36-33183-04	Label, "No. 2 Language Variant"	21	5
36-33183-04	Label, "No. 2 Language Variant"	3	5
36-33183-04	Label, "No. 2 Language Variant"	31	5
36-33183-04	Label, "No. 2 Language Variant"	32	5
36-33183-04	Label, "No. 2 Language Variant"	33	3
36-33183-04	Label, "No. 2 Language Variant"	35	3
36-33183-04	Label, "No. 2 Language Variant"	36	3
37-01186-07	Package Assembly (Bulk Shipment) (Not Shown)	16	8
37-01186-07	Package Assembly (Bulk Shipment) (Not Shown)	17	7
37-01215-01	Package Assembly (Not Shown)	11	4
37-01215-01	Package Assembly (Not Shown)	12	4
37-01215-01	Package Assembly (Not Shown)	14	8
37-01215-01	Package Assembly (Not Shown)	15	8
37-01215-01	Package Assembly (Not Shown)	16	7
37-01215-01	Package Assembly (Not Shown)	17	7
37-01215-01	Package Assembly (Not Shown)	19	7
37-01215-01	Package Assembly (Not Shown)	20	7
37-01215-01	Package Assembly (Not Shown)	21	7
37-01215-01	Package Assembly (Not Shown)	31	7
37-01215-01	Package Assembly (Not Shown)	32	7
37-01215-01	Package Assembly (Not Shown)	33	5
37-01215-01	Package Assembly (Not Shown)	35	5
37-01215-01	Package Assembly (Not Shown)	36	5
37-01215-01	Package Assembly (Not Shown)	38	6
37-01215-01	Package Assembly (Not Shown)	5	4
37-01215-01	Package Assembly (Not Shown)	6	4
37-01215-01	Package Assembly (Not Shown)	8	4
37-01215-01	Package Assembly (Not Shown)	9	4
37-01215-02	Package Assembly (Not Shown)	43	4
37-01215-02	Package Assembly (Not Shown)	45	5
37-01215-04	Package Assembly (Not Shown)	2	8
37-01215-04	Package Assembly (Not Shown)	3	7
37-01215-06	Package Assembly (Not Shown)	23	6
37-01215-06	Package Assembly (Not Shown)	25	6
54-10091-XX	Module, RF72 Drive	15	9
54-18316-XX	Module, RF71 Drive	14	9
54-18329-01	Module, RF31 Drive	2	9
54-18329-02	Module, RF31F Drive	3	8
54-19089-01	Module, TF85	23	7
54-19089-01	Module, TF85/TF86	25	7
54-19110-XX	Module, RZ73 Drive	35	6
54-19119-XX	Module, RF73 Drive	16	9
54-19787-01	Module, DSSI Interface Card	18	6

INDEX BY DIGITAL PART NUMBER **400 SERIES MASS STORAGE DEVICES**

PART NO.	DESCRIPTION	FIG NO.	ITEM NO.
54-19787-01	Module, DSSI Interface Card	22	4
54-19787-01	Module, DSSI Interface Card	4	5
54-19787-02	Module, Interface Card	26	5
54-19787-02	Module, Interface Card	24	5
54-19787-03	Module, Paddle	10	3
54-19787-03	Module, Paddle	13	3
54-19787-03	Module, Paddle	7	3
54-19791-01	Module, DSSI Front Panel	27	9
54-20136-01	Module, SCSI Interface Card	34	5
54-20136-01	Module, SCSI Interface Card	37	5
54-20136-02	Module, Interface Card	44	5
54-20136-02	Module, Interface Card	46	5
54-20136-03	Module, SCSI Interface Card	39	5
54-20336-01	Module, Device ID Panel	29	7
54-20400-01	Module, SCSI Device ID Panel	40	8
54-20438-01	Module, RDAT ID	41	6
54-21530-01	Module, DSSI Remote Front Panel	28	2
70-22839-01	MOUNTING ASSEMBLY, TK50 ISE	43	1
70-22839-01	MOUNTING ASSEMBLY, TK50 ISE	44	N/A
70-23557-01	Mechanics Assembly, RF71	14	11
70-24697-01	Mechanics Assembly, RF31	2	11
70-24697-01	Mechanics Assembly, RF31F	3	10
70-25972-01	Mechanics Assembly, RF72	15	11
70-27049-01	BEZEL ASSEMBLY, BLANK	1	9
70-27049-01	BEZEL ASSEMBLY, BLANK	30	11
70-27049-01	BEZEL ASSEMBLY, DISK DRIVE	27	1
70-27049-03	BEZEL ASSEMBLY, DISK DRIVE	40	1
70-27049-04	BEZEL ASSEMBLY, 5 1/4 INCH DISK DRIVE	14	2
70-27049-04	BEZEL ASSEMBLY, 5 1/4 INCH DISK DRIVE	16	2
70-27049-04	BEZEL ASSEMBLY, 5 1/4 INCH DSSI DISK DRIVE	1	6
70-27049-04	BEZEL ASSEMBLY, 5 1/4 INCH DSSI DISK DRIVE	15	2
70-27049-04	BEZEL ASSEMBLY, 5 1/4 INCH DSSI DISK DRIVE	2	2
70-27049-04	BEZEL ASSEMBLY, 5 1/4 INCH DSSI DISK DRIVE	27	N/A
70-27049-04	BEZEL ASSEMBLY, 5 1/4 INCH DSSI DISK DRIVE	3	2
70-27049-04	BEZEL ASSEMBLY, DISK DRIVE	17	2
70-27049-04	Bezel Assembly	19	2
70-27049-04	Bezel Assembly	20	2
70-27049-04	Bezel Assembly	21	2
70-27049-05	BEZEL ASSEMBLY, 5 1/4 INCH DISK DRIVE	35	2
70-27049-05	BEZEL ASSEMBLY, 5 1/4 INCH DISK DRIVE	36	2
70-27049-05	BEZEL ASSEMBLY, DISK DRIVE	30	8
70-27049-05	BEZEL ASSEMBLY, DISK DRIVE	31	2
70-27049-05	BEZEL ASSEMBLY, DISK DRIVE	32	2
70-27049-05	BEZEL ASSEMBLY, DISK DRIVE	33	2
70-27049-05	BEZEL ASSEMBLY, DISK DRIVE	40	N/A
70-27050-01	BEZEL ASSEMBLY, TAPE DRIVE	29	1
70-27050-02	BEZEL ASSEMBLY, TAPE DRIVE	42	1
70-27050-02	BEZEL ASSEMBLY, TAPE DRIVE	43	2
70-27050-02	BEZEL ASSEMBLY, TAPE DRIVE	45	2
70-27050-02	BEZEL ASSEMBLY, TAPE DRIVE	47	N/A
70-27050-03	BEZEL ASSEMBLY, TAPE DRIVE	1	8
70-27050-03	BEZEL ASSEMBLY, TAPE DRIVE	23	2
70-27050-03	BEZEL ASSEMBLY, TAPE DRIVE	25	2
70-27050-03	BEZEL ASSEMBLY, TAPE DRIVE	29	N/A

INDEX BY DIGITAL PART NUMBER

400 SERIES MASS STORAGE DEVICES

PART NO.	DESCRIPTION	FIG NO.	ITEM NO.
70-27412-01	Bracket Assembly, Bottom Drive	18	3
70-27412-01	Bracket Assembly, Bottom Drive	37	2
70-27413-01	Bracket Assembly, Bottom Tape Drive	24	2
70-27413-01	Bracket Assembly, Bottom Tape Drive	26	2
70-27413-01	Bracket Assembly, Bottom Tape Drive	44	2
70-27413-01	Bracket Assembly, Bottom Tape Drive	46	2
70-27414-01	Bezel Assembly, Filler	1	2
70-27414-01	Bezel Assembly, Filler	30	2
70-27457-01	Bracket Assembly, Top Tape Drive	24	3
70-27457-01	Bracket Assembly, Top Tape Drive	26	3
70-27457-01	Bracket Assembly, Top Tape Drive	44	3
70-27457-01	Bracket Assembly, Top Tape Drive	46	3
70-27458-01	Cable Assembly, Internal DSSI	1	1
70-27459-01	Cable Assembly, Internal SCSI	30	1
70-27469-01	Bracket Assembly, Bottom Drive	4	2
70-28076-01	Bracket Assembly, Bottom Drive	34	2
70-28077-01	Bracket, Top	39	3
70-28078-01	Bracket Assembly, Bottom	39	2
70-28081-01	Bezel Assembly, Wide Window	41	1
70-28081-03	BEZEL ASSEMBLY, TAPE DRIVE (Wide Window)	30	10
70-28081-03	BEZEL ASSEMBLY, WIDE WINDOW	38	2
70-28081-03	BEZEL ASSEMBLY, WIDE WINDOW	41	N/A
70-28086-01	MOUNTING ASSEMBLY, RF31E ISE	2	1
70-28086-01	MOUNTING ASSEMBLY, RF31E ISE	4	N/A
70-28086-02	MOUNTING ASSEMBLY, RF31F ISE	3	1
70-28086-02	MOUNTING ASSEMBLY, RF31F ISE	4	N/A
70-28087-01	MOUNTING ASSEMBLY, RF71 ISE	14	1
70-28087-01	MOUNTING ASSEMBLY, RF71 ISE	18	N/A
70-28087-02	MOUNTING ASSEMBLY, RF72 ISE	15	1
70-28087-02	MOUNTING ASSEMBLY, RF72 ISE	18	N/A
70-28087-03	MOUNTING ASSEMBLY, RF73 ISE	16	1
70-28087-03	MOUNTING ASSEMBLY, RF73 ISE (added)	18	N/A
70-28087-05	MOUNTING ASSEMBLY, RF74 ISE	17	1
70-28087-05	MOUNTING ASSEMBLY, RF74 ISE (added)	18	N/A
70-28088-01	MOUNTING ASSEMBLY, TK70 ISE	45	1
70-28088-01	MOUNTING ASSEMBLY, TK70 ISE	46	N/A
70-28089-01	MOUNTING ASSEMBLY, RZ56 ISE	31	1
70-28089-01	MOUNTING ASSEMBLY, RZ56 ISE	34	N/A
70-28089-02	MOUNTING ASSEMBLY, RZ57 ISE	32	1
70-28089-02	MOUNTING ASSEMBLY, RZ57 ISE	34	N/A
70-28089-03	MOUNTING ASSEMBLY, RZ58 ISE	33	1
70-28089-03	MOUNTING ASSEMBLY, RZ58 ISE (added)	34	N/A
70-28089-04	MOUNTING ASSEMBLY, RZ73 ISE	35	1
70-28089-04	MOUNTING ASSEMBLY, RZ73 ISE	37	N/A
70-28089-05	MOUNTING ASSEMBLY, RZ74 ISE	36	1
70-28089-05	MOUNTING ASSEMBLY, RZ74 ISE	37	N/A
70-28090-01	MOUNTING ASSEMBLY, TLZ04 ISE	38	1
70-28090-01	MOUNTING ASSEMBLY, TLZ04 ISE	39	N/A
70-28092-01	MOUNTING ASSEMBLY, TF85 ISE	23	1
70-28092-01	MOUNTING ASSEMBLY, TF85 ISE	24	N/A
70-28092-03	MOUNTING ASSEMBLY, TF86 ISE	25	1
70-28092-03	MOUNTING ASSEMBLY, TF86 ISE	26	N/A
70-28814-01	Mechanics Assembly, RF73	16	11
70-29475-01	MOUNTING ASSEMBLY, RF35 ISE	10	N/A

INDEX BY DIGITAL PART NUMBER **400 SERIES MASS STORAGE DEVICES**

PART NO.	DESCRIPTION	FIG NO.	ITEM NO.
70-29475-01	MOUNTING ASSEMBLY, RF35 ISE	8	1
70-29475-02	MOUNTING ASSEMBLY, RF35 ISE DUAL	10	N/A
70-29475-02	MOUNTING ASSEMBLY, RF35 ISE DUAL	9	1
70-29475-03	MOUNTING ASSEMBLY, RF31T ISE	5	1
70-29475-03	MOUNTING ASSEMBLY, RF31T ISE	7	N/A
70-29475-04	MOUNTING ASSEMBLY, RF312 ISE DUAL	7	N/A
70-29475-04	MOUNTING ASSEMBLY, RF35 ISE DUAL	6	1
70-29475-05	MOUNTING ASSEMBLY, RF36 ISE	11	1
70-29475-05	MOUNTING ASSEMBLY, RF36 ISE (added)	13	N/A
70-29475-06	MOUNTING ASSEMBLY, RF36 ISE DUAL	12	1
70-29475-06	MOUNTING ASSEMBLY, RF36 ISE DUAL (added)	13	N/A
70-29476-01	Bracket Assembly, Bottom Drive	10	11
70-29476-01	Bracket Assembly, Bottom Drive	13	11
70-29476-01	Bracket Assembly, Bottom Drive	7	11
70-29478-01	BEZEL ASSEMBLY, 3 1/2 INCH DSSI DISK DRIVE	28	N/A
70-29478-02	BEZEL ASSEMBLY, 3 1/2 INCH DSSI DISK DRIVE	1	6
70-29478-02	BEZEL ASSEMBLY, 3 1/2 INCH DSSI DISK DRIVE	11	2
70-29478-02	BEZEL ASSEMBLY, 3 1/2 INCH DSSI DISK DRIVE	12	2
70-29478-02	BEZEL ASSEMBLY, 3 1/2 INCH DSSI DISK DRIVE	5	2
70-29478-02	BEZEL ASSEMBLY, 3 1/2 INCH DSSI DISK DRIVE	6	2
70-29478-02	BEZEL ASSEMBLY, 3 1/2 INCH DSSI DISK DRIVE	8	2
70-29478-02	BEZEL ASSEMBLY, 3 1/2 INCH DSSI DISK DRIVE	9	2
70-29868-01	Disk Drive Assembly, SSD, 100 MB w/Data Retention	19	1
70-29868-01	Disk Drive Assembly, SSD, 100 MB w/Data Retention	22	1
70-29868-03	Disk Drive Assembly, SSD, 200 MB w/Data Retention	20	1
70-29868-03	Disk Drive Assembly, SSD, 200 MB w/Data Retention	22	1
70-29869-01	Disk Drive Assembly, SSD, 250 MB	21	1
70-29869-01	Disk Drive Assembly, SSD, 250 MB	22	1
70-30268-01	Bracket Assembly, Top Drive	22	2
70-30269-01	Bracket Assembly, Bottom Drive	22	3
74-25652-02	Plate, Skid	19	8
74-25652-02	Plate, Skid	20	8
74-25652-02	Plate, Skid	21	8
74-33507-01	Panel, Blank Dual	42	11
74-33507-01	Panel, Blank Dual	42	5
74-38828-01	Bracket Assembly, Top Drive	18	4
74-38828-01	Bracket, Top SCSI	37	3
74-38830-01	Bracket, Paddle Board	18	5
74-38830-01	Bracket, Paddle Board	22	5
74-38830-01	Bracket, Paddle Board	24	4
74-38830-01	Bracket, Paddle Board	26	4
74-38830-01	Bracket, Paddle Board	34	4
74-38830-01	Bracket, Paddle Board	37	4
74-38830-01	Bracket, Paddle Board	39	4
74-38830-01	Bracket, Paddle Board	4	4
74-38830-01	Bracket, Paddle Board	44	4
74-38830-01	Bracket, Paddle Board	46	4
74-38830-01	Bracket, Paddle Module	10	14
74-38830-01	Bracket, Paddle Module	13	14
74-38830-01	Bracket, Paddle Module	7	14
74-39272-01	Bezel, RF71 Drive	27	2
74-39272-03	Bezel, Drive	40	2
74-39273-01	Bezel, Tape Drive	29	2
74-39273-01	Bezel, Tape Drive	47	1

INDEX BY DIGITAL PART NUMBER **400 SERIES MASS STORAGE DEVICES**

PART NO.	DESCRIPTION	FIG NO.	ITEM NO.
74-40846-01	Bracket Assembly, Top Drive	4	3
74-41144-01	Bracket, Top SCSI	34	3
74-41159-01	Bezel, Wide Window	41	2
74-44231-01	Bracket Assembly, Top Drive	10	1
74-44231-01	Bracket Assembly, Top Drive	13	1
74-44231-01	Bracket Assembly, Top Drive	7	1
74-44233-01	Plate, Top Bracket Adapter	10	4
74-44233-01	Plate, Top Bracket Adapter	13	4
74-44233-01	Plate, Top Bracket Adapter	7	4
74-44234-01	Plate, Bottom Bracket Adapter	10	10
74-44234-01	Plate, Bottom Bracket Adapter	13	10
74-44234-01	Plate, Bottom Bracket Adapter	7	10
74-44325-01	Bezel, Blank	28	1
90-06011-01	Screw, Mach Phl Pan Hd No. 4-40 x 3/8	35	7
90-06011-01	Screw, Machine Phl Pan Hd No. 4-40 x 3/8	14	10
90-06011-01	Screw, Machine Phl Pan Hd No. 4-40 x 3/8	15	10
90-06011-01	Screw, Machine Phl Pan Hd No. 4-40 x 3/8	16	10
90-06011-01	Screw, Machine Phl Pan Hd No. 4-40 x 3/8	2	10
90-06011-01	Screw, Machine Phl Pan Hd No. 4-40 x 3/8	3	9
90-06020-01	Screw, Mach Pan Hd No. 6-32 x 1/4	19	9
90-06020-01	Screw, Mach Pan Hd No. 6-32 x 1/4	20	9
90-06020-01	Screw, Mach Pan Hd No. 6-32 x 1/4	21	9
90-06021-01	Screw, Machine Phl Pan Hd No. 6-32 x 5/16	41	5
90-06021-01	Screw, Phl Pan Hd No. 6-32 x 5/16	27	5
90-06021-01	Screw, Phl Pan Hd No. 6-32 x 5/16	29	5
90-06021-01	Screw, Phl Pan Hd No. 6-32 x 5/16	40	5
90-06021-01	Screw, Phl Pan Hd No. 6-32 x 5/16	47	4
90-06024-02	Screw, Machine Phl Pan Hd No. 6-32 x 1/2 (deleted)	18	8
90-06024-02	Screw, Machine Phl Pan Hd No. 6-32 x 1/2 (deleted)	4	7
90-06025-02	Screw, Mach Flat Hd No. 6-32 x 5/8	22	9
90-06025-02	Screw, Machine Flat Hd No. 6-32 x 5/8	10	6
90-06025-02	Screw, Machine Flat Hd No. 6-32 x 5/8	13	6
90-06025-02	Screw, Machine Flat Hd No. 6-32 x 5/8	24	7
90-06025-02	Screw, Machine Flat Hd No. 6-32 x 5/8	26	7
90-06025-02	Screw, Machine Flat Hd No. 6-32 x 5/8	44	7
90-06025-02	Screw, Machine Flat Hd No. 6-32 x 5/8	46	7
90-06025-02	Screw, Machine Flat Hd No. 6-32 x 5/8	7	6
90-06025-02	Screw, Machine Flat Hd No. 6-32 x 5/8 (deleted)	18	9
90-06025-02	Screw, Machine Flat Hd No. 6-32 x 5/8 (deleted)	4	8
90-09315-01	Screw, Phl Pan Hd No. 4-40 x 1/4	10	12
90-09315-01	Screw, Phl Pan Hd No. 4-40 x 1/4	13	12
90-09315-01	Screw, Phl Pan Hd No. 4-40 x 1/4	18	10
90-09315-01	Screw, Phl Pan Hd No. 4-40 x 1/4	22	10
90-09315-01	Screw, Phl Pan Hd No. 4-40 x 1/4	24	8
90-09315-01	Screw, Phl Pan Hd No. 4-40 x 1/4	26	8
90-09315-01	Screw, Phl Pan Hd No. 4-40 x 1/4	34	8
90-09315-01	Screw, Phl Pan Hd No. 4-40 x 1/4	37	8
90-09315-01	Screw, Phl Pan Hd No. 4-40 x 1/4	39	8
90-09315-01	Screw, Phl Pan Hd No. 4-40 x 1/4	4	9
90-09315-01	Screw, Phl Pan Hd No. 4-40 x 1/4	44	8
90-09315-01	Screw, Phl Pan Hd No. 4-40 x 1/4	46	8
90-09315-01	Screw, Phl Pan Hd No. 4-40 x 1/4	7	12
90-10174-00	Screw, Sems Phl Hd No. 6-32 x 1/4	10	8
90-10174-00	Screw, Sems Phl Hd No. 6-32 x 1/4	13	8

INDEX BY DIGITAL PART NUMBER

400 SERIES MASS STORAGE DEVICES

PART NO.	DESCRIPTION	FIG NO.	ITEM NO.
90-10174-00	Screw, Sems Phi Hd No. 6-32 x 1/4	7	8
90-11163-01	Screw, Machine No. M-3 14 mm	39	7
EF51R-AA	EF51R DISK DRIVE ASSEMBLY	1	5
EF51R-AF	EF51R DISK DRIVE ASSEMBLY	1	5
EF52R-AA	EF52R DISK DRIVE ASSEMBLY	1	5
EF52R-AF	EF52R DISK DRIVE ASSEMBLY	1	5
EF53-AA	EF53 DISK DRIVE ASSEMBLY	1	5
EF53-AF	EF53 DISK DRIVE ASSEMBLY	1	5
EK-BA44A-IN	Documentation, "Storage Device Add On Procedure"	31	6
EK-BA44A-IN	Documentation, "Storage Device Add On Procedure"	15	7
EK-BA44A-IN	Documentation, "Storage Device Add On Procedure"	38	5
EK-BA44A-IN	Documentation, "Storage Device Add On Procedure"	11	3
EK-BA44A-IN	Documentation, "Storage Device Add On Procedure"	12	3
EK-BA44A-IN	Documentation, "Storage Device Add On Procedure"	14	7
EK-BA44A-IN	Documentation, "Storage Device Add On Procedure"	16	6
EK-BA44A-IN	Documentation, "Storage Device Add On Procedure"	17	6
EK-BA44A-IN	Documentation, "Storage Device Add On Procedure"	19	6
EK-BA44A-IN	Documentation, "Storage Device Add On Procedure"	2	7
EK-BA44A-IN	Documentation, "Storage Device Add On Procedure"	20	6
EK-BA44A-IN	Documentation, "Storage Device Add On Procedure"	21	6
EK-BA44A-IN	Documentation, "Storage Device Add On Procedure"	23	5
EK-BA44A-IN	Documentation, "Storage Device Add On Procedure"	25	5
EK-BA44A-IN	Documentation, "Storage Device Add On Procedure"	3	6
EK-BA44A-IN	Documentation, "Storage Device Add On Procedure"	32	6
EK-BA44A-IN	Documentation, "Storage Device Add On Procedure"	33	4
EK-BA44A-IN	Documentation, "Storage Device Add On Procedure"	35	4
EK-BA44A-IN	Documentation, "Storage Device Add On Procedure"	36	4
EK-BA44A-IN	Documentation, "Storage Device Add On Procedure"	43	3
EK-BA44A-IN	Documentation, "Storage Device Add On Procedure"	45	4
EK-BA44A-IN	Documentation, "Storage Device Add On Procedure"	5	3
EK-BA44A-IN	Documentation, "Storage Device Add On Procedure"	6	3
EK-BA44A-IN	Documentation, "Storage Device Add On Procedure"	8	3
EK-BA44A-IN	Documentation, "Storage Device Add On Procedure"	9	3
EK-EF5XX-UG	Documentation, "EF5XX Series Solid State Disk"	19	6
EK-EF5XX-UG	Documentation, "EF5XX Series Solid State Disk"	20	6
EK-EF5XX-UG	Documentation, "EF5XX Series Solid State Disk"	21	6
KZQSA-SA	Module, KZQSA	30	3
M7546-00	Module, Tape Controller	42	9
M7559-00	Module, Tape Controller	42	3
RF312-AA	RF312 DISK DRIVE ASSEMBLY	1	5
RF312-AF	RF312 DISK DRIVE ASSEMBLY	1	5
RF31E-AA	RF31E DISK DRIVE ASSEMBLY	1	5
RF31E-AF	RF31E DISK DRIVE ASSEMBLY	1	5
RF31E-EA	Disk Drive Assembly RF31E	4	1
RF31F-AA	RF31F DISK DRIVE ASSEMBLY	1	5
RF31F-AF	RF31F DISK DRIVE ASSEMBLY	1	5
RF31F-EA	Disk Drive Assembly RF31F	4	1
RF31T-AA	RF31T DISK DRIVE ASSEMBLY	1	5
RF31T-AF	RF31T DISK DRIVE ASSEMBLY	1	5
RF31T-EA	Storage Element, RF31T	7	9
RF35-EA	Storage Element, RF35E	10	9
RF352-AA	RF352 DISK DRIVE ASSEMBLY	1	5

INDEX BY DIGITAL PART NUMBER
400 SERIES MASS STORAGE DEVICES

PART NO.	DESCRIPTION	FIG NO.	ITEM NO.
RF352-AF	RF352 DISK DRIVE ASSEMBLY	1	5
RF35E-AA	RF35E DISK DRIVE ASSEMBLY	1	5
RF35E-AF	RF35E DISK DRIVE ASSEMBLY	1	5
RF36-EA	Storage Element, RF36E	13	9
RF362-AA	RF362 DISK DRIVE ASSEMBLY	1	5
RF362-AF	RF362 DISK DRIVE ASSEMBLY	1	5
RF36E-AA	RF36E DISK DRIVE ASSEMBLY	1	5
RF36E-AF	RF36E DISK DRIVE ASSEMBLY	1	5
RF71-EA	Disk Drive Assembly (RF71)	18	1
RF71E-AA	RF71E DISK DRIVE ASSEMBLY	1	5
RF71E-AF	RF71E DISK DRIVE ASSEMBLY	1	5
RF72-EA	Disk Drive Assembly (RF72)	18	1
RF72E-AA	RF72E DISK DRIVE ASSEMBLY	1	5
RF72E-AF	RF72E DISK DRIVE ASSEMBLY	1	5
RF73-EA	Disk Drive Assembly (RF73) (added)	18	1
RF73E-AA	RF73E DISK DRIVE ASSEMBLY	1	5
RF73E-AF	RF73E DISK DRIVE ASSEMBLY	1	5
RF74-EA	Disk Drive Assembly (RF74) (added)	18	1
RF74E-AA	RF74E DISK DRIVE ASSEMBLY	1	5
RF74E-AF	RF74E DISK DRIVE ASSEMBLY	1	5
RZ56-E	Disk Drive Assembly	34	1
RZ56E-AA	RZ56E DISK DRIVE ASSEMBLY	30	7
RZ56E-AF	RZ56E DISK DRIVE ASSEMBLY	30	7
RZ57-E	Disk Drive Assembly	34	1
RZ57E-AA	RZ57E DISK DRIVE ASSEMBLY	30	7
RZ57E-AF	RZ57E DISK DRIVE ASSEMBLY	30	7
RZ58-E	Disk Drive Assembly (added)	34	1
RZ58E-AA	RZ58E DISK DRIVE ASSEMBLY	30	7
RZ58E-AF	RZ58E DISK DRIVE ASSEMBLY	30	7
RZ73-E	Disk Drive Assembly	37	1
RZ73E	RZ73 DISK DRIVE ASSEMBLY	30	7
RZ73E	STORAGE ELEMENT, RZ73E	35	N/A
RZ74-E	Disk Drive Assembly	37	1
RZ74E	RZ74 DISK DRIVE ASSEMBLY	30	7
RZ74E	STORAGE ELEMENT, RZ74E	36	N/A
TF85-BA	Tape Drive Assembly	24	1
TF85E-JA	TF85E TAPE DRIVE ASSEMBLY	1	7
TF85E-JF	TF85E TAPE DRIVE ASSEMBLY	1	7
TF86-BA	Tape Drive Assembly	26	1
TF86E-JA	TF86E TAPE DRIVE ASSEMBLY	1	7
TF86E-JF	TF86E TAPE DRIVE ASSEMBLY	1	7
TK50-EA	Tape Drive Assembly	44	1
TK50E-AA	TK50E Tape Drive Assembly	42	14
TK50E-AF	TK50E Tape Drive Assembly	42	14
TK70-EA	Tape Drive Assembly	46	1
TK70E-AA	TK70E Tape Drive Assembly	42	14
TK70E-AF	TK70E Tape Drive Assembly	42	14
TK85-BX	Mechanics Assembly, TF85	23	8
TK86-BX	Mechanics Assembly, TF86	25	8
TLZ04-AA	Tape Drive Assembly	39	1
TLZ04-JA	TLZ04 TAPE DRIVE ASSEMBLY	30	9
TLZ04-JF	TLZ04 TAPE DRIVE ASSEMBLY	30	9
TQK50-SA	KIT, Q-bus CONTROLLER	42	8
TQK70-SA	KIT, Q-bus CONTROLLER	42	2

INDEX BY DIGITAL PART NUMBER
400 SERIES MASS STORAGE DEVICES

PART NO.	DESCRIPTION	FIG NO.	ITEM NO.
---------------------	--------------------	--------------------	---------------------

THIS PAGE INTENTIONALLY LEFT BLANK

INDEX BY DIGITAL PART DESCRIPTION **400 SERIES MASS STORAGE DEVICES**

DESCRIPTION	PART NO.	FIG. NO.	ITEM NO.
Battery Pack	12-19245-01	22	6
Bezel Assembly	70-27049-04	19	2
Bezel Assembly	70-27049-04	20	2
Bezel Assembly	70-27049-04	21	2
BEZEL ASSEMBLY, 3 1/2 INCH DSSI DISK DRIVE	70-29478-01	28	N/A
BEZEL ASSEMBLY, 3 1/2 INCH DSSI DISK DRIVE	70-29478-02	1	6
BEZEL ASSEMBLY, 3 1/2 INCH DSSI DISK DRIVE	70-29478-02	11	2
BEZEL ASSEMBLY, 3 1/2 INCH DSSI DISK DRIVE	70-29478-02	12	2
BEZEL ASSEMBLY, 3 1/2 INCH DSSI DISK DRIVE	70-29478-02	5	2
BEZEL ASSEMBLY, 3 1/2 INCH DSSI DISK DRIVE	70-29478-02	6	2
BEZEL ASSEMBLY, 3 1/2 INCH DSSI DISK DRIVE	70-29478-02	8	2
BEZEL ASSEMBLY, 3 1/2 INCH DSSI DISK DRIVE	70-29478-02	9	2
BEZEL ASSEMBLY, 5 1/4 INCH DISK DRIVE	70-27049-04	14	2
BEZEL ASSEMBLY, 5 1/4 INCH DISK DRIVE	70-27049-04	16	2
BEZEL ASSEMBLY, 5 1/4 INCH DISK DRIVE	70-27049-05	35	2
BEZEL ASSEMBLY, 5 1/4 INCH DISK DRIVE	70-27049-05	36	2
BEZEL ASSEMBLY, 5 1/4 INCH DSSI DISK DRIVE	70-27049-04	1	6
BEZEL ASSEMBLY, 5 1/4 INCH DSSI DISK DRIVE	70-27049-04	15	2
BEZEL ASSEMBLY, 5 1/4 INCH DSSI DISK DRIVE	70-27049-04	2	2
BEZEL ASSEMBLY, 5 1/4 INCH DSSI DISK DRIVE	70-27049-04	27	N/A
BEZEL ASSEMBLY, 5 1/4 INCH DSSI DISK DRIVE	70-27049-04	3	2
BEZEL ASSEMBLY, BLANK	70-27049-01	1	9
BEZEL ASSEMBLY, BLANK	70-27049-01	30	11
BEZEL ASSEMBLY, DISK DRIVE	70-27049-0	32	3
BEZEL ASSEMBLY, DISK DRIVE	70-27049-01	27	1
BEZEL ASSEMBLY, DISK DRIVE	70-27049-03	40	1
BEZEL ASSEMBLY, DISK DRIVE	70-27049-04	17	2
BEZEL ASSEMBLY, DISK DRIVE	70-27049-05	30	8
BEZEL ASSEMBLY, DISK DRIVE	70-27049-05	31	2
BEZEL ASSEMBLY, DISK DRIVE	70-27049-05	33	2
BEZEL ASSEMBLY, DISK DRIVE	70-27049-05	40	N/A
Bezel Assembly, Filler	70-27414-01	1	2
Bezel Assembly, Filler	70-27414-01	30	2
BEZEL ASSEMBLY, TAPE DRIVE	70-27050-01	29	1
BEZEL ASSEMBLY, TAPE DRIVE	70-27050-02	42	1
BEZEL ASSEMBLY, TAPE DRIVE	70-27050-02	43	2
BEZEL ASSEMBLY, TAPE DRIVE	70-27050-02	45	2
BEZEL ASSEMBLY, TAPE DRIVE	70-27050-02	47	N/A
BEZEL ASSEMBLY, TAPE DRIVE	70-27050-03	1	8
BEZEL ASSEMBLY, TAPE DRIVE	70-27050-03	23	2
BEZEL ASSEMBLY, TAPE DRIVE	70-27050-03	25	2
BEZEL ASSEMBLY, TAPE DRIVE	70-27050-03	29	N/A
BEZEL ASSEMBLY, TAPE DRIVE (Wide Window)	70-28081-03	30	10
BEZEL ASSEMBLY, WIDE WINDOW	70-28081-03	38	2
BEZEL ASSEMBLY, WIDE WINDOW	70-28081-03	41	N/A
Bezel Assembly, Wide Window	70-28081-01	41	1
Bezel, Blank	74-44325-01	28	1
Bezel, Drive	74-39272-03	40	2
Bezel, RF71 Drive	74-39272-01	27	2
Bezel, Tape Drive	74-39273-01	29	2
Bezel, Tape Drive	74-39273-01	47	1
Bezel, Wide Window	74-41159-01	41	2
Bracket Assembly, Bottom	70-28078-01	39	2
Bracket Assembly, Bottom Drive	70-27412-01	18	3

INDEX BY DIGITAL PART DESCRIPTION
400 SERIES MASS STORAGE DEVICES

DESCRIPTION	PART NO.	FIG. NO.	ITEM NO.
Bracket Assembly, Bottom Drive	70-27412-01	37	2
Bracket Assembly, Bottom Drive	70-27469-0	4	2
Bracket Assembly, Bottom Drive	70-28076-01	34	2
Bracket Assembly, Bottom Drive	70-29476-01	10	11
Bracket Assembly, Bottom Drive	70-29476-01	13	11
Bracket Assembly, Bottom Drive	70-29476-01	7	11
Bracket Assembly, Bottom Drive	70-30269-01	22	3
Bracket Assembly, Bottom Tape Drive	70-27413-01	24	2
Bracket Assembly, Bottom Tape Drive	70-27413-01	26	2
Bracket Assembly, Bottom Tape Drive	70-27413-01	44	2
Bracket Assembly, Bottom Tape Drive	70-27413-01	46	2
Bracket Assembly, Top Drive	70-30268-01	22	2
Bracket Assembly, Top Drive	74-38828-01	18	4
Bracket Assembly, Top Drive	74-40846-01	4	3
Bracket Assembly, Top Drive	74-44231-01	10	1
Bracket Assembly, Top Drive	74-44231-01	13	1
Bracket Assembly, Top Drive	74-44231-01	7	1
Bracket Assembly, Top Tape Drive	70-27457-01	24	3
Bracket Assembly, Top Tape Drive	70-27457-01	26	3
Bracket Assembly, Top Tape Drive	70-27457-01	44	3
Bracket Assembly, Top Tape Drive	70-27457-01	46	3
Bracket, Paddle Board	74-38830-01	18	5
Bracket, Paddle Board	74-38830-01	22	5
Bracket, Paddle Board	74-38830-01	24	4
Bracket, Paddle Board	74-38830-01	26	4
Bracket, Paddle Board	74-38830-01	34	4
Bracket, Paddle Board	74-38830-01	37	4
Bracket, Paddle Board	74-38830-01	39	4
Bracket, Paddle Board	74-38830-01	4	4
Bracket, Paddle Board	74-38830-01	44	4
Bracket, Paddle Board	74-38830-01	46	4
Bracket, Paddle Module	74-38830-01	10	14
Bracket, Paddle Module	74-38830-01	13	14
Bracket, Paddle Module	74-38830-01	7	14
Bracket, Top	70-28077-01	39	3
Bracket, Top SCSI	74-38828-01	37	3
Bracket, Top SCSI	74-41144-01	34	3
Cable Assembly	17-01363-01	42	10
Cable Assembly	17-01363-01	42	4
Cable Assembly, 06 Cond.	17-03498-01	37	9
Cable Assembly, 10 Cond	17-02706-01	18	11
Cable Assembly, 10 Cond	17-02706-01	22	7
Cable Assembly, 10 Cond	17-02706-01	4	10
Cable Assembly, 10 Cond.	17-01936-02	39	9
Cable Assembly, 10 Cond.	17-02887-01	34	9
Cable Assembly, 50 Cond Molded Micro-D (BC21M-09)	17-02152-03	1	3
Cable Assembly, 50 Cond, Molded, Shielded	17-02659-03	30	5
Cable Assembly, Internal DSSI	70-27458-01	1	1
Cable Assembly, Internal SCSI	70-27459-01	30	1
Cable Assembly, RFP 7 in. Female Flat	17-03428-01	10	15
Cable Assembly, RFP 7 in. Female Flat	17-03428-01	13	15
Cable Assembly, RFP 7 in. Female Flat	17-03428-01	7	15
Connector, SCSI Term 50 Pos Champ Hsg	12-30552-01	30	4
Connector, Terminator	12-29258-01	1	4

INDEX BY DIGITAL PART DESCRIPTION **400 SERIES MASS STORAGE DEVICES**

DESCRIPTION	PART NO.	FIG. NO.	ITEM NO.
Cover, 50 Pin IDC Connector	12-33377-01	30	6
Disk Assembly, RZ56	29-27890-01	31	9
Disk Assembly, RZ57	29-28158-01	32	9
Disk Drive Assembly	RZ56-E	34	1
Disk Drive Assembly	RZ57-E	34	1
Disk Drive Assembly	RZ73-E	37	1
Disk Drive Assembly	RZ74-E	37	1
Disk Drive Assembly (RF71)	RF71-EA	18	1
Disk Drive Assembly (RF72)	RF72-EA	18	1
Disk Drive Assembly (RF73) (added)	RF73-EA	18	1
Disk Drive Assembly (RF74) (added)	RF74-EA	18	1
Disk Drive Assembly (added)	RZ58-E	34	1
Disk Drive Assembly RF31E	RF31E-EA	4	1
Disk Drive Assembly RF31F	RF31F-EA	4	1
Disk Drive Assembly, SSD, 100 MB w/Data Retention	70-29868-01	19	1
Disk Drive Assembly, SSD, 100 MB w/Data Retention	70-29868-01	22	1
Disk Drive Assembly, SSD, 200 MB w/Data Retention	70-29868-03	20	1
Disk Drive Assembly, SSD, 200 MB w/Data Retention	70-29868-03	22	1
Disk Drive Assembly, SSD, 250 MB	70-29869-01	21	1
Disk Drive Assembly, SSD, 250 MB	70-29869-01	22	1
Documentation, "Storage Device Add On Procedure"	EK-BA44A-IN	31	6
Documentation, "EF5XX Series Solid State Disk"	EK-EF5XX-UG	19	6
Documentation, "EF5XX Series Solid State Disk"	EK-EF5XX-UG	20	6
Documentation, "EF5XX Series Solid State Disk"	EK-EF5XX-UG	21	6
Documentation, "Storage Device Add On Procedure"	37-01215-01	33	4
Documentation, "Storage Device Add On Procedure"	EK-BA44A-IN	38	5
Documentation, "Storage Device Add On Procedure"	EK-BA44A-IN	11	3
Documentation, "Storage Device Add On Procedure"	EK-BA44A-IN	12	3
Documentation, "Storage Device Add On Procedure"	EK-BA44A-IN	14	7
Documentation, "Storage Device Add On Procedure"	EK-BA44A-IN	15	7
Documentation, "Storage Device Add On Procedure"	EK-BA44A-IN	16	6
Documentation, "Storage Device Add On Procedure"	EK-BA44A-IN	17	6
Documentation, "Storage Device Add On Procedure"	EK-BA44A-IN	19	6
Documentation, "Storage Device Add On Procedure"	EK-BA44A-IN	2	7
Documentation, "Storage Device Add On Procedure"	EK-BA44A-IN	20	6
Documentation, "Storage Device Add On Procedure"	EK-BA44A-IN	21	6
Documentation, "Storage Device Add On Procedure"	EK-BA44A-IN	23	5
Documentation, "Storage Device Add On Procedure"	EK-BA44A-IN	25	5
Documentation, "Storage Device Add On Procedure"	EK-BA44A-IN	3	6
Documentation, "Storage Device Add On Procedure"	EK-BA44A-IN	32	6
Documentation, "Storage Device Add On Procedure"	EK-BA44A-IN	35	4
Documentation, "Storage Device Add On Procedure"	EK-BA44A-IN	36	4
Documentation, "Storage Device Add On Procedure"	EK-BA44A-IN	43	3
Documentation, "Storage Device Add On Procedure"	EK-BA44A-IN	45	4
Documentation, "Storage Device Add On Procedure"	EK-BA44A-IN	5	3
Documentation, "Storage Device Add On Procedure"	EK-BA44A-IN	6	3
Documentation, "Storage Device Add On Procedure"	EK-BA44A-IN	8	3
Documentation, "Storage Device Add On Procedure"	EK-BA44A-IN	9	3
EF51R DISK DRIVE ASSEMBLY	EF51R-AA	1	5
EF51R DISK DRIVE ASSEMBLY	EF51R-AF	1	5
EF52R DISK DRIVE ASSEMBLY	EF52R-AA	1	5
EF52R DISK DRIVE ASSEMBLY	EF52R-AF	1	5
EF53 DISK DRIVE ASSEMBLY	EF53-AA	1	5

INDEX BY DIGITAL PART DESCRIPTION
400 SERIES MASS STORAGE DEVICES

DESCRIPTION	PART NO.	FIG. NO.	ITEM NO.
EF53 DISK DRIVE ASSEMBLY	EF53–AF	1	5
Encoder Set, Lens (DSSI Unit ID Plug)	12–28766–19	22	11
Ferrule (added)	12–32626–03	39	10
Finger, Grounding	12–26922–01	27	3
Finger, Grounding	12–26922–01	29	3
Finger, Grounding	12–26922–01	40	3
Finger, Grounding	12–26922–01	41	3
Finger, Grounding	12–26922–01	47	2
Finger, Non–Snag Grounding	12–26922–01	28	3
Isolator, Shock Grommet (added)	12–32626–04	18	7
Isolator, Shock (Ferrule)	12–32626–03	24	6
Isolator, Shock (Ferrule)	12–32626–03	26	6
Isolator, Shock (Grommet)	12–32626–04	24	6A
Isolator, Shock (Grommet)	12–32626–04	26	6A
Isolator, Shock (deleted)	12–32626–01	18	7
Isolator, Shock (deleted)	12–32626–01	39	6
Isolator, Shock (deleted)	12–32626–01	4	6
Isolator, Shock (deleted)	12–32626–01	44	6
Isolator, Shock (deleted)	12–32626–01	46	6
Isolator, Shock Ferrule	12–32626–03	10	7
Isolator, Shock Ferrule	12–32626–03	13	7
Isolator, Shock Ferrule	12–32626–03	7	7
Isolator, Shock Ferrule (added)	12–32626–03	44	6
Isolator, Shock Ferrule Only (added)	12–32626–03	46	6
Isolator, Shock Grommet	12–32626–04	10	5
Isolator, Shock Grommet	12–32626–04	13	5
Isolator, Shock Grommet	12–32626–04	34	6
Isolator, Shock Grommet	12–32626–04	37	6
Isolator, Shock Grommet	12–32626–04	7	5
Isolator, Shock Grommet (added)	12–32626–04	39	6
Isolator, Shock Grommet (added)	12–32626–04	4	6
Isolator, Shock Grommet Only (added)	12–32626–04	44	6
Isolator, Shock Grommet Only (added)	12–32626–04	46	6
Isolator, Shock, Ferrule	12–32626–03	22	8
Isolator, Shock, Grommet	12–32626–04	22	8
KIT, Q–bus CONTROLLER	TQK50–SA	42	8
KIT, Q–bus CONTROLLER	TQK70–SA	42	2
Label, “BAXXX Rev” (Rolled) (Not Shown)	36–29163–07	42	13
Label, “BAXXX Rev” (Rolled) (Not Shown)	36–29163–07	42	7
Label, “Bar Code” (Not Shown) (deleted)	36–33151–03	2	4
Label, “Bar Code, Integrated Storage” (deleted)	36–33151–04	15	4
Label, “Bar Code, Integrated Storage” (deleted)	36–33151–05	31	4
Label, “Bar Code, Integrated Storage” (deleted)	36–33151–05	32	4
Label, “Bar Code, Integrated Storage” (deleted)	36–33151–07	38	3
Label, “Bar Code, Integrated Storage” (deleted)	36–33151–02	14	4
Label, “Bar Code, Integrated Storage” (deleted)	36–33151–01	45	3
Label, “Bus ID Language Variant”	36–33181–02	38	4
Label, “Bus ID”	36–33181–01	29	6
Label, “Bus ID”	36–33181–01	41	7
Label, “Bus ID”	36–33183–03	27	8
Label, “Bus ID”	36–33183–03	40	7
Label, “Bus ID” (Language Variant)	36–33181–02	23	4

INDEX BY DIGITAL PART DESCRIPTION **400 SERIES MASS STORAGE DEVICES**

DESCRIPTION	PART NO.	FIG. NO.	ITEM NO.
Label, "Bus ID" (Language Variant)	36-33181-02	25	4
Label, "Drive Control"	36-33183-01	27	7
Label, "Drive No. 2 Language Variant"	36-33183-02	14	5
Label, "Drive No. 2 Language Variant"	36-33183-02	15	5
Label, "Drive No. 2 Language Variant"	36-33183-02	16	4
Label, "Drive No. 2 Language Variant"	36-33183-02	17	4
Label, "Drive No. 2 Language Variant"	36-33183-02	19	4
Label, "Drive No. 2 Language Variant"	36-33183-02	2	5
Label, "Drive No. 2 Language Variant"	36-33183-02	20	4
Label, "Drive No. 2 Language Variant"	36-33183-02	21	4
Label, "Drive No. 2 Language Variant"	36-33183-02	3	4
Label, "Module Number"	36-26883-11	42	12
Label, "Module Number"	36-26883-45	42	6
Label, "No. 2 Language Variant"	36-33183-04	14	6
Label, "No. 2 Language Variant"	36-33183-04	15	6
Label, "No. 2 Language Variant"	36-33183-04	16	5
Label, "No. 2 Language Variant"	36-33183-04	17	5
Label, "No. 2 Language Variant"	36-33183-04	19	5
Label, "No. 2 Language Variant"	36-33183-04	2	6
Label, "No. 2 Language Variant"	36-33183-04	20	5
Label, "No. 2 Language Variant"	36-33183-04	21	5
Label, "No. 2 Language Variant"	36-33183-04	3	5
Label, "No. 2 Language Variant"	36-33183-04	31	5
Label, "No. 2 Language Variant"	36-33183-04	32	5
Label, "No. 2 Language Variant"	36-33183-04	33	3
Label, "No. 2 Language Variant"	36-33183-04	35	3
Label, "No. 2 Language Variant"	36-33183-04	36	3
Label, "Switch Marker"	36-18940-02	19	3
Label, "Switch Marker"	36-18940-02	14	3
Label, "Switch Marker"	36-18940-02	15	3
Label, "Switch Marker"	36-18940-02	16	3
Label, "Switch Marker"	36-18940-02	17	3
Label, "Switch Marker"	36-18940-02	20	3
Label, "Switch Marker"	36-18940-02	21	3
Label, "Switch Marker"	36-18940-02	23	3
Label, "Switch Marker"	36-18940-02	2	3
Label, "Switch Marker"	36-18940-02	3	3
Label, "Switch Marker"	36-18940-02	25	3
Label, "Switch Marker" (deleted)	36-18940-02	31	3
Label, "Switch Marker" (deleted)	36-18940-02	32	3
Mechanics Assembly, RF31	70-24697-01	2	11
Mechanics Assembly, RF31F	70-24697-01	3	10
Mechanics Assembly, RF71	70-23557-01	14	11
Mechanics Assembly, RF72	70-25972-01	15	11
Mechanics Assembly, RF73	70-28814-01	16	11
Mechanics Assembly, TF85	TK85-BX	23	8
Mechanics Assembly, TF86	TK86-BX	25	8
Module, Interface Card	54-19787-02	26	5
Module, Interface Card	54-20136-02	44	5
Module, DSSI Front Panel	54-19791-01	27	9
Module, DSSI Interface Card	54-19787-01	18	6
Module, DSSI Interface Card	54-19787-01	22	4
Module, DSSI Interface Card	54-19787-01	4	5
Module, DSSI Remote Front Panel	54-21530-01	28	2

INDEX BY DIGITAL PART DESCRIPTION

400 SERIES MASS STORAGE DEVICES

DESCRIPTION	PART NO.	FIG. NO.	ITEM NO.
Module, Device ID Panel	54-20336-01	29	7
Module, Interface Card	54-19787-02	24	5
Module, Interface Card	54-20136-02	46	5
Module, KZQSA	KZQSA-SA	30	3
Module, Paddle	54-19787-03	10	3
Module, Paddle	54-19787-03	13	3
Module, Paddle	54-19787-03	7	3
Module, RDAT ID	54-20438-01	41	6
Module, RF31 Drive	54-18329-01	2	9
Module, RF31F Drive	54-18329-02	3	8
Module, RF71 Drive	54-18316-XX	14	9
Module, RF72 Drive	54-10091-XX	15	9
Module, RF73 Drive	54-19119-XX	16	9
Module, RZ56 Drive	29-27889-01	31	8
Module, RZ57 Drive	29-28159-01	32	8
Module, RZ73 Drive	54-19110-XX	35	6
Module, SCSI Device ID Panel	54-20400-01	40	8
Module, SCSI Interface Card	54-20136-01	34	5
Module, SCSI Interface Card	54-20136-01	37	5
Module, SCSI Interface Card	54-20136-03	39	5
Module, Tape Controller	M7546-00	42	9
Module, Tape Controller	M7559-00	42	3
Module, TF85	54-19089-01	23	7
Module, TF85/TF86	54-19089-01	25	7
MOUNTING ASSEMBLY, EF51R/EF52R/EF53 ISE	N/A	22	N/A
MOUNTING ASSEMBLY, RF312 ISE DUAL	70-29475-04	7	N/A
MOUNTING ASSEMBLY, RF31E ISE	70-28086-01	2	1
MOUNTING ASSEMBLY, RF31E ISE	70-28086-01	4	N/A
MOUNTING ASSEMBLY, RF31F ISE	70-28086-02	3	1
MOUNTING ASSEMBLY, RF31F ISE	70-28086-02	4	N/A
MOUNTING ASSEMBLY, RF31T ISE	70-29475-03	5	1
MOUNTING ASSEMBLY, RF31T ISE	70-29475-03	7	N/A
MOUNTING ASSEMBLY, RF35 ISE	70-29475-01	10	N/A
MOUNTING ASSEMBLY, RF35 ISE	70-29475-01	8	1
MOUNTING ASSEMBLY, RF35 ISE DUAL	70-29475-02	10	N/A
MOUNTING ASSEMBLY, RF35 ISE DUAL	70-29475-02	9	1
MOUNTING ASSEMBLY, RF35 ISE DUAL	70-29475-04	6	1
MOUNTING ASSEMBLY, RF36 ISE	70-29475-05	11	1
MOUNTING ASSEMBLY, RF36 ISE (added)	70-29475-05	13	N/A
MOUNTING ASSEMBLY, RF36 ISE DUAL	70-29475-06	12	1
MOUNTING ASSEMBLY, RF36 ISE DUAL (added)	70-29475-06	13	N/A
MOUNTING ASSEMBLY, RF71 ISE	70-28087-01	14	1
MOUNTING ASSEMBLY, RF71 ISE	70-28087-01	18	N/A
MOUNTING ASSEMBLY, RF72 ISE	70-28087-02	15	1
MOUNTING ASSEMBLY, RF72 ISE	70-28087-02	18	N/A
MOUNTING ASSEMBLY, RF73 ISE	70-28087-03	16	1
MOUNTING ASSEMBLY, RF73 ISE (added)	70-28087-03	18	N/A
MOUNTING ASSEMBLY, RF74 ISE	70-28087-05	17	1
MOUNTING ASSEMBLY, RF74 ISE (added)	70-28087-05	18	N/A
MOUNTING ASSEMBLY, RZ56 ISE	70-28089-01	31	1
MOUNTING ASSEMBLY, RZ56 ISE	70-28089-01	34	N/A
MOUNTING ASSEMBLY, RZ57 ISE	70-28089-02	32	1
MOUNTING ASSEMBLY, RZ57 ISE	70-28089-02	34	N/A
MOUNTING ASSEMBLY, RZ58 ISE	70-28089-03	33	1

INDEX BY DIGITAL PART DESCRIPTION

400 SERIES MASS STORAGE DEVICES

DESCRIPTION	PART NO.	FIG. NO.	ITEM NO.
MOUNTING ASSEMBLY, RZ58 ISE (added)	70-28089-03	34	N/A
MOUNTING ASSEMBLY, RZ73 ISE	70-28089-04	35	1
MOUNTING ASSEMBLY, RZ73 ISE	70-28089-04	37	N/A
MOUNTING ASSEMBLY, RZ74 ISE	70-28089-05	36	1
MOUNTING ASSEMBLY, RZ74 ISE	70-28089-05	37	N/A
MOUNTING ASSEMBLY, TF85 ISE	70-28092-01	23	1
MOUNTING ASSEMBLY, TF85 ISE	70-28092-01	24	N/A
MOUNTING ASSEMBLY, TF86 ISE	70-28092-03	25	1
MOUNTING ASSEMBLY, TF86 ISE	70-28092-03	26	N/A
MOUNTING ASSEMBLY, TK50 ISE	70-22839-01	43	1
MOUNTING ASSEMBLY, TK50 ISE	70-22839-01	44	N/A
MOUNTING ASSEMBLY, TK70 ISE	70-28088-01	45	1
MOUNTING ASSEMBLY, TK70 ISE	70-28088-01	46	N/A
MOUNTING ASSEMBLY, TLZ04 ISE	70-28090-01	38	1
MOUNTING ASSEMBLY, TLZ04 ISE	70-28090-01	39	N/A
Package Assembly (Bulk Shipment) (Not Shown)	37-01186-07	16	8
Package Assembly (Bulk Shipment) (Not Shown)	37-01186-07	17	7
Package Assembly (Not Shown)	37-01215-01	11	4
Package Assembly (Not Shown)	37-01215-01	12	4
Package Assembly (Not Shown)	37-01215-01	14	8
Package Assembly (Not Shown)	37-01215-01	15	8
Package Assembly (Not Shown)	37-01215-01	16	7
Package Assembly (Not Shown)	37-01215-01	17	7
Package Assembly (Not Shown)	37-01215-01	19	7
Package Assembly (Not Shown)	37-01215-01	20	7
Package Assembly (Not Shown)	37-01215-01	21	7
Package Assembly (Not Shown)	37-01215-01	31	7
Package Assembly (Not Shown)	37-01215-01	32	7
Package Assembly (Not Shown)	37-01215-01	33	5
Package Assembly (Not Shown)	37-01215-01	35	5
Package Assembly (Not Shown)	37-01215-01	36	5
Package Assembly (Not Shown)	37-01215-01	38	6
Package Assembly (Not Shown)	37-01215-01	5	4
Package Assembly (Not Shown)	37-01215-01	6	4
Package Assembly (Not Shown)	37-01215-01	8	4
Package Assembly (Not Shown)	37-01215-01	9	4
Package Assembly (Not Shown)	37-01215-02	43	4
Package Assembly (Not Shown)	37-01215-02	45	5
Package Assembly (Not Shown)	37-01215-04	2	8
Package Assembly (Not Shown)	37-01215-04	3	7
Package Assembly (Not Shown)	37-01215-06	23	6
Package Assembly (Not Shown)	37-01215-06	25	6
Panel, Blank Dual	74-33507-01	42	11
Panel, Blank Dual	74-33507-01	42	5
Plate, Bottom Bracket Adapter	74-44234-01	10	10
Plate, Bottom Bracket Adapter	74-44234-01	13	10
Plate, Bottom Bracket Adapter	74-44234-01	7	10
Plate, Skid	74-25652-02	19	8
Plate, Skid	74-25652-02	20	8
Plate, Skid	74-25652-02	21	8
Plate, Top Bracket Adapter	74-44233-01	10	4
Plate, Top Bracket Adapter	74-44233-01	13	4
Plate, Top Bracket Adapter	74-44233-01	7	4

INDEX BY DIGITAL PART DESCRIPTION
400 SERIES MASS STORAGE DEVICES

DESCRIPTION	PART NO.	FIG. NO.	ITEM NO.
RF312 DISK DRIVE ASSEMBLY	RF312-AA	1	5
RF312 DISK DRIVE ASSEMBLY	RF312-AF	1	5
RF31E DISK DRIVE ASSEMBLY	RF31E-AA	1	5
RF31E DISK DRIVE ASSEMBLY	RF31E-AF	1	5
RF31F DISK DRIVE ASSEMBLY	RF31F-AA	1	5
RF31F DISK DRIVE ASSEMBLY	RF31F-AF	1	5
RF31T DISK DRIVE ASSEMBLY	RF31T-AA	1	5
RF31T DISK DRIVE ASSEMBLY	RF31T-AF	1	5
RF352 DISK DRIVE ASSEMBLY	RF352-AA	1	5
RF352 DISK DRIVE ASSEMBLY	RF352-AF	1	5
RF35E DISK DRIVE ASSEMBLY	RF35E-AA	1	5
RF35E DISK DRIVE ASSEMBLY	RF35E-AF	1	5
RF362 DISK DRIVE ASSEMBLY	RF362-AA	1	5
RF362 DISK DRIVE ASSEMBLY	RF362-AF	1	5
RF36E DISK DRIVE ASSEMBLY	RF36E-AA	1	5
RF36E DISK DRIVE ASSEMBLY	RF36E-AF	1	5
RF71E DISK DRIVE ASSEMBLY	RF71E-AA	1	5
RF71E DISK DRIVE ASSEMBLY	RF71E-AF	1	5
RF72E DISK DRIVE ASSEMBLY	RF72E-AA	1	5
RF72E DISK DRIVE ASSEMBLY	RF72E-AF	1	5
RF73E DISK DRIVE ASSEMBLY	RF73E-AA	1	5
RF73E DISK DRIVE ASSEMBLY	RF73E-AF	1	5
RF74E DISK DRIVE ASSEMBLY	RF74E-AA	1	5
RF74E DISK DRIVE ASSEMBLY	RF74E-AF	1	5
RZ56E DISK DRIVE ASSEMBLY	RZ56E-AA	30	7
RZ56E DISK DRIVE ASSEMBLY	RZ56E-AF	30	7
RZ57E DISK DRIVE ASSEMBLY	RZ57E-AA	30	7
RZ57E DISK DRIVE ASSEMBLY	RZ57E-AF	30	7
RZ58E DISK DRIVE ASSEMBLY	RZ58E-AA	30	7
RZ58E DISK DRIVE ASSEMBLY	RZ58E-AF	30	7
RZ73 DISK DRIVE ASSEMBLY	RZ73E	30	7
RZ74 DISK DRIVE ASSEMBLY	RZ74E	30	7
Screw, Mach Flat Hd No. 6-32 x 5/8	90-06025-02	22	9
Screw, Mach Pan Hd No. 6-32 x 1/4	90-06020-01	19	9
Screw, Mach Pan Hd No. 6-32 x 1/4	90-06020-01	20	9
Screw, Mach Pan Hd No. 6-32 x 1/4	90-06020-01	21	9
Screw, Mach Phl Pan Hd No. 4-40 x 3/8	90-06011-01	35	7
Screw, Machine Flat Hd No. 6-32 x 5/8	90-06025-02	10	6
Screw, Machine Flat Hd No. 6-32 x 5/8	90-06025-02	13	6
Screw, Machine Flat Hd No. 6-32 x 5/8	90-06025-02	24	7
Screw, Machine Flat Hd No. 6-32 x 5/8	90-06025-02	26	7
Screw, Machine Flat Hd No. 6-32 x 5/8	90-06025-02	44	7
Screw, Machine Flat Hd No. 6-32 x 5/8	90-06025-02	46	7
Screw, Machine Flat Hd No. 6-32 x 5/8	90-06025-02	7	6
Screw, Machine Flat Hd No. 6-32 x 5/8 (deleted)	90-06025-02	18	9
Screw, Machine Flat Hd No. 6-32 x 5/8 (deleted)	90-06025-02	4	8
Screw, Machine No. M-3 14 mm	90-11163-01	39	7
Screw, Machine Phl Pan Hd No. 4-40 x 3/8	90-06011-01	14	10
Screw, Machine Phl Pan Hd No. 4-40 x 3/8	90-06011-01	15	10
Screw, Machine Phl Pan Hd No. 4-40 x 3/8	90-06011-01	16	10
Screw, Machine Phl Pan Hd No. 4-40 x 3/8	90-06011-01	2	10
Screw, Machine Phl Pan Hd No. 4-40 x 3/8	90-06011-01	3	9
Screw, Machine Phl Pan Hd No. 6-32 x 1/2 (deleted)	90-06024-02	18	8
Screw, Machine Phl Pan Hd No. 6-32 x 1/2 (deleted)	90-06024-02	4	7

INDEX BY DIGITAL PART DESCRIPTION **400 SERIES MASS STORAGE DEVICES**

DESCRIPTION	PART NO.	FIG. NO.	ITEM NO.
Screw, Machine Phl Pan Hd No. 6-32 x 5/16	90-06021-01	41	5
Screw, Phl Pan Hd No. 4-40 x 1/4	90-09315-01	10	12
Screw, Phl Pan Hd No. 4-40 x 1/4	90-09315-01	13	12
Screw, Phl Pan Hd No. 4-40 x 1/4	90-09315-01	18	10
Screw, Phl Pan Hd No. 4-40 x 1/4	90-09315-01	22	10
Screw, Phl Pan Hd No. 4-40 x 1/4	90-09315-01	24	8
Screw, Phl Pan Hd No. 4-40 x 1/4	90-09315-01	26	8
Screw, Phl Pan Hd No. 4-40 x 1/4	90-09315-01	34	8
Screw, Phl Pan Hd No. 4-40 x 1/4	90-09315-01	37	8
Screw, Phl Pan Hd No. 4-40 x 1/4	90-09315-01	39	8
Screw, Phl Pan Hd No. 4-40 x 1/4	90-09315-01	4	9
Screw, Phl Pan Hd No. 4-40 x 1/4	90-09315-01	44	8
Screw, Phl Pan Hd No. 4-40 x 1/4	90-09315-01	46	8
Screw, Phl Pan Hd No. 4-40 x 1/4	90-09315-01	7	12
Screw, Phl Pan Hd No. 6-32 x 5/16	90-06021-01	27	5
Screw, Phl Pan Hd No. 6-32 x 5/16	90-06021-01	29	5
Screw, Phl Pan Hd No. 6-32 x 5/16	90-06021-01	40	5
Screw, Phl Pan Hd No. 6-32 x 5/16	90-06021-01	47	4
Screw, Sems Phl Hd No. 6-32 x 1/4	90-10174-00	10	8
Screw, Sems Phl Hd No. 6-32 x 1/4	90-10174-00	13	8
Screw, Sems Phl Hd No. 6-32 x 1/4	90-10174-00	7	8
Screw, Shoulder Hd No. 6-32 x 1/2 (added)	12-34462-01	18	8
Screw, Shoulder Hd No. 6-32 x 1/2 (added)	12-34462-01	18	9
Screw, Shoulder No. 6-32	12-34462-01	37	7
Screw, Shoulder No. 6-32	12-34462-02	34	7
Screw, Shoulder No. 6-32 x 1/2 (added)	12-34462-01	4	7
Screw, Shoulder No. 6-32 x 1/2 (added)	12-34462-01	4	8
STORAGE ELEMENT, EF51R	N/A	19	N/A
STORAGE ELEMENT, EF52R	N/A	20	N/A
STORAGE ELEMENT, EF53	N/A	21	N/A
STORAGE ELEMENT, RF312 DUAL	N/A	6	N/A
STORAGE ELEMENT, RF31E	N/A	2	N/A
STORAGE ELEMENT, RF31F	N/A	3	N/A
STORAGE ELEMENT, RF31T	N/A	5	N/A
STORAGE ELEMENT, RF352 DUAL	N/A	9	N/A
STORAGE ELEMENT, RF35E	N/A	8	N/A
STORAGE ELEMENT, RF362 DUAL	N/A	12	N/A
STORAGE ELEMENT, RF36E	N/A	11	N/A
STORAGE ELEMENT, RF71E	N/A	14	N/A
STORAGE ELEMENT, RF72E	N/A	15	N/A
STORAGE ELEMENT, RF73E	N/A	16	N/A
STORAGE ELEMENT, RF74E	N/A	17	N/A
STORAGE ELEMENT, RZ56E	N/A	31	N/A
STORAGE ELEMENT, RZ57E	N/A	32	N/A
STORAGE ELEMENT, RZ58E	N/A	33	N/A
STORAGE ELEMENT, RZ73E	RZ73E	35	N/A
STORAGE ELEMENT, RZ74E	RZ74E	36	N/A
STORAGE ELEMENT, TF85E	N/A	23	N/A
STORAGE ELEMENT, TF86E	N/A	25	N/A
STORAGE ELEMENT, TK50E	N/A	43	N/A
STORAGE ELEMENT, TK70E	N/A	45	N/A
STORAGE ELEMENT, TLZ04	N/A	38	N/A
Storage Element, RF31T	RF31T-EA	7	9
Storage Element, RF35E	RF35-EA	10	9

INDEX BY DIGITAL PART DESCRIPTION
400 SERIES MASS STORAGE DEVICES

DESCRIPTION	PART NO.	FIG. NO.	ITEM NO.
Storage Element, RF36E	RF36–EA	13	9
Tape Drive Assembly	TF85–BA	24	1
Tape Drive Assembly	TF86–BA	26	1
Tape Drive Assembly	TK50–EA	44	1
Tape Drive Assembly	TK70–EA	46	1
Tape Drive Assembly	TLZ04–AA	39	1
Tape, Velcro	12–32980–01	27	6
Tape, Velcro	12–32980–01	40	6
TF85E TAPE DRIVE ASSEMBLY	TF85E–JA	1	7
TF85E TAPE DRIVE ASSEMBLY	TF85E–JF	1	7
TF86E TAPE DRIVE ASSEMBLY	TF86E–JA	1	7
TF86E TAPE DRIVE ASSEMBLY	TF86E–JF	1	7
TK50E Tape Drive Assembly	TK50E–AA	42	14
TK50E Tape Drive Assembly	TK50E–AF	42	14
TK70E Tape Drive Assembly	TK70E–AA	42	14
TK70E Tape Drive Assembly	TK70E–AF	42	14
TLZ04 TAPE DRIVE ASSEMBLY	TLZ04–JA	30	9
TLZ04 TAPE DRIVE ASSEMBLY	TLZ04–JF	30	9
TYPICAL DSSI SYSTEM MOUNTING and CABLING	N/A	1	N/A
TYPICAL SCSI SYSTEM MOUNTING and CABLING	N/A	30	N/A
TYPICAL TK SYSTEM MOUNTING and CABLING	N/A	42	N/A
Washer, Retainer	12–30421–01	27	4
Washer, Retainer	12–30421–01	40	4
Washer, Retaining	12–30421–01	29	4
Washer, Retaining	12–30421–01	41	4
Washer, Retaining	12–30421–01	47	3