This drawing and specifications, herein, are the property of Digital Equipment Corporation and shall not be reproduced or copied or used in whole or in part as the basis for the manufacture or sale of items without written permission.

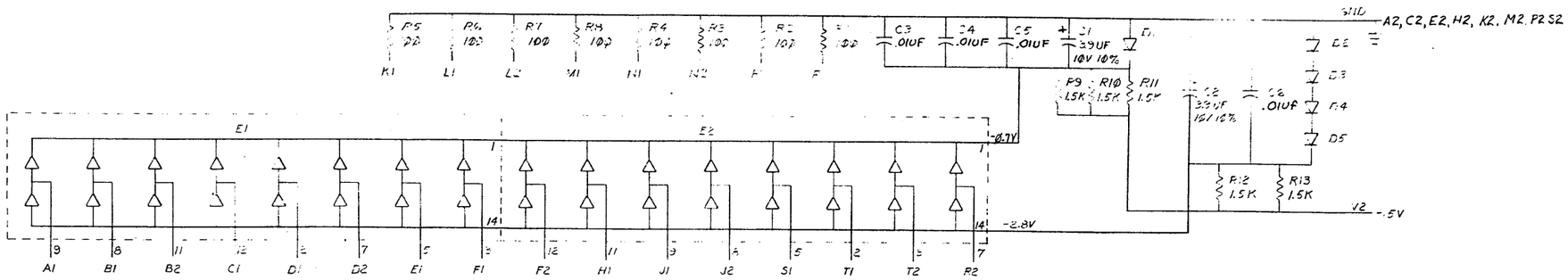

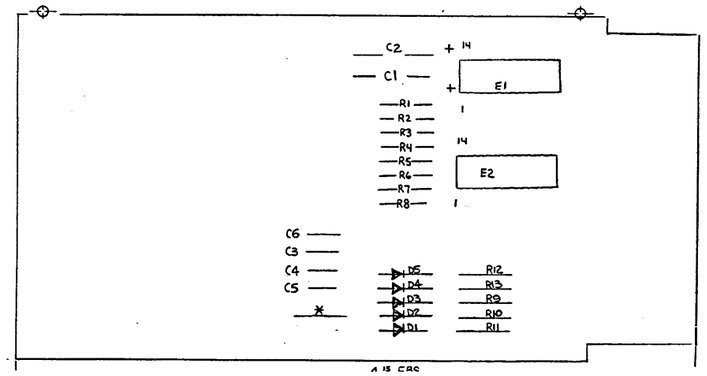

UNLESS OTHERWISE SPECIFIED
ALL RESISTORS ARE 5% 1/4W
ALL CAPACITORS ARE 20% 100V
ALL DIODES ARE D662
E1, E2 ARE DEC 2501

QTY	REF DESIGNATION	DESCRIPTION	PART NO.	ITEM NO.
2		EYELET	9006732	12
1		HANDLE, FLIP CHIP - GREEN	9008337-01	11
2	E1, E2	I.C. DEC 2501	1910010	10
8	R1, 2, 3, 4, 5, 6, 7, 8	RES. 100 ¼W 5%	1300229	9
5	R9, 10, 11, 12, 13	RES. 1.5K ¼W 5%	1300391	8
5	D1, 2, 3, 4, 5	DIODE D662	1100113	7
2	C1, C2	CAP. 3.9UF 10V 10% TANT	1000064	6
4	C3, 4, 5, 6,	CAP. .01UF 100V 20% DISC	1001610	5
1		ETCHED CIRCUIT BOARD	5010046	4
		MODULE ECO HISTORY	B-MH-G7005-0-6	3
		ASSY/DRILLING HOLE LAYOUT	D-AH-G7005-0-5	2
		X-Y COORDINATE HOLE LOCATION	K-CO-G7005-0-4	1

PARTS LIST

ETCH BOARD REV B

CHK	REVISIONS	DEC NO.	EIA NO.	DEC NO.	EIA NO.
	CHANGE NO.	D662	1N645		
	REV				

SEMICONDUCTOR CONVERSION CHART

DRN. DATE
CHKD. DATE 7/5/72
ENGR. DATE 8/4/72
PROD. ENG. DATE 8/4/72
PROD. DATE 8/4/72
NEXT HIGHER ASSY
SCALE
SHEET

digital EQUIPMENT CORPORATION MAYNARD, MASSACHUSETTS

TITLE I/O BUS TERMINATOR #3

SIZE D CODE NUMBER G7005-0-1 REV. A

DIST

DCS G7005-0-1 REV. A

DEC FORM NO. DRD-135

191