THIS SCHEMATIC IS FURNISHED ONLY FOR TEST AND MAINTENANCE PURPOSES. THE CIRCUITS ARE PROPRIETARY IN NATURE AND SHOULD BE TREATED ACCORDINGLY
COPYRIGHT 1967 BY DIGITAL EQUIPMENT CORPORATION

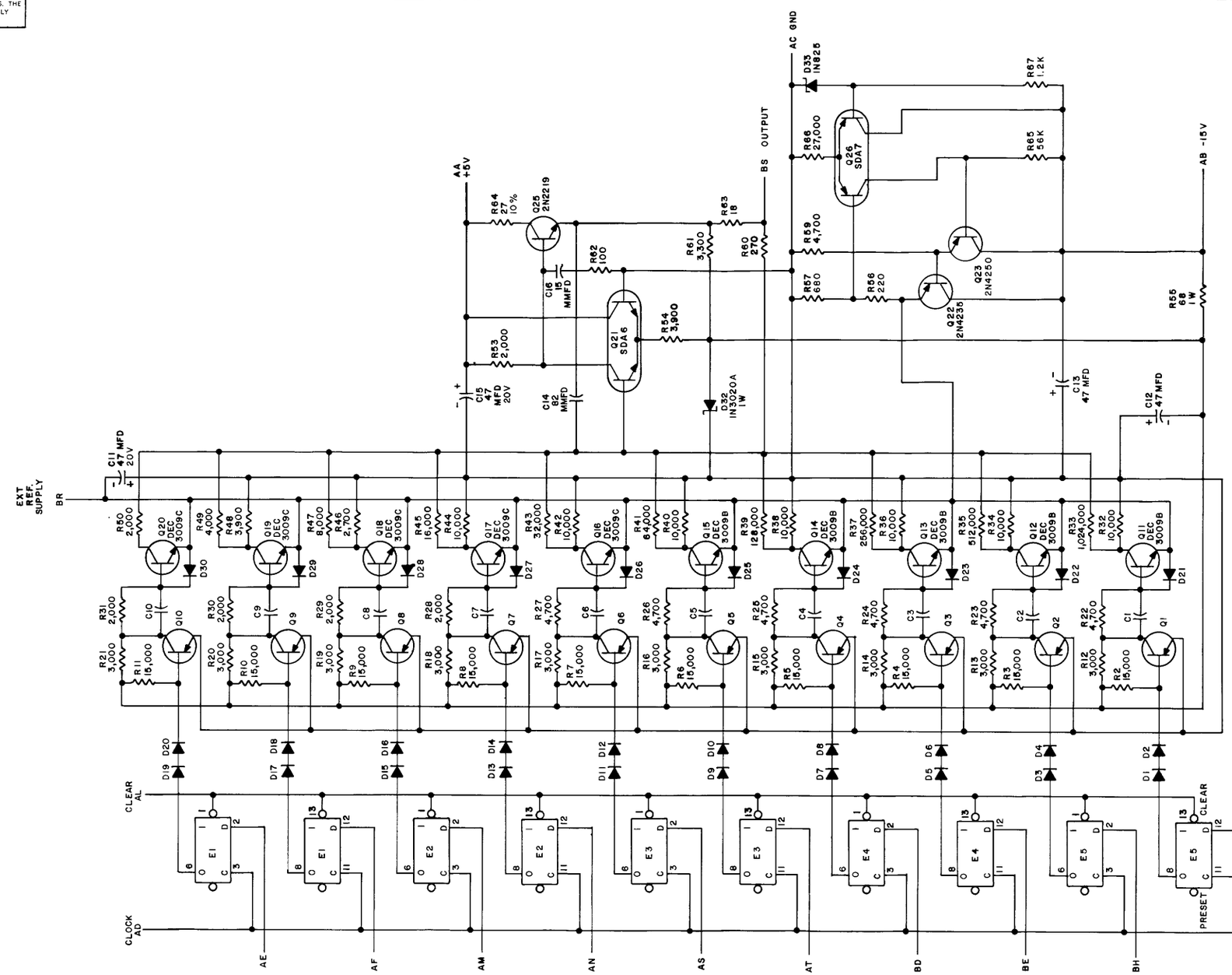

UNLESS OTHERWISE INDICATED:
TRANSISTORS ARE DEC-6B
DIODES ARE DD64
CAPACITORS ARE 47 MMFD
RESISTORS ARE 1/4W, 5%
IC'S ARE DEC7474N
PIN 7 ON EACH IC = AC GND
PIN 14 ON EACH IC = AA +5V
R33 IS 1/2W, 1%, 25 PPM %
R35 IS 1/4W, 1%, 25 PPM %
R37, R39, R41 & R43 ARE 1/8W, .1%, 25 PPM %
R45, R47, R49 & R50 ARE .3W, .01%, 5 PPM%
Q16 THRU Q20 ARE SELECTED SILVER DOT

PARTS LIST IS A-PL-A607-0-0

SIZE	CODE	NUMBER	REV.
D	CS	A607-0-1	C

REVISIONS		
CHK	CHG NO.	REV
	7062	A
	10001	C

		DATE
DRN	Jim Walker	7-13-67
CHKD	R Salomon	7/27/67
ENG	J Hibbs	8/13/67
PROD		DATE

TRANSISTOR & DIODE CONVERSION CHART

DEC	EIA	DEC	EIA
DEC-6B	NONE	SDA6	2N2060
DEC3009B	2N3009	D664	1N3606
DEC3009C	2N3009	1N3020	SAME
2N4234	SAME	1N825	SAME
DEC6534B	MPS6534	SDA7	SAME

digital EQUIPMENT CORPORATION MAYNARD, MASSACHUSETTS

TITLE: 10 BIT D - A CONVERTER A607

SIZE	CODE	NUMBER	REV
D	CS	A607-0-1	C

PRINTED CIRCUIT REV A B

DEC FORM NO. DRD 101